GUERNSEY

Breeders' Journal

April 1, 1952

Mr. Eugene B. Power B
University Microfilms
313 N. First Street
Ann Arbor, Michigan

T. B. ACCREDITED

VACCINATED AND VACCINATED APPROVED No. A2027

FOREMOST GUERNSEYS

Foremost Acme

Foremost in Name and Breeding Fame

CONSIGNED

SUNNY SIDE OF THE ARBUCKLES

April 21, 1952 — Ardmore, Okla.

Langwater Foremost

Foremost Acme 35th

Born January 8, 1951.

HIS SIRE

FOREMOST ACME, A. R.

A great proved sire. Siring both type and production. Sire of Foremost Footprint, A. R.

HIS SIRE'S DAM

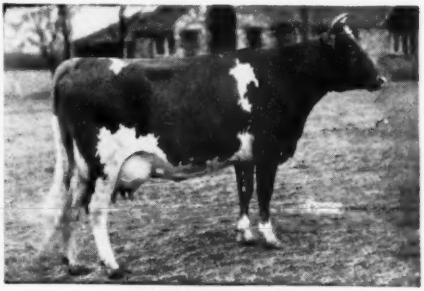

FOREMOST LIDA

15537—826—Jr2—365C, 17674—962—Jr4—365C Former National Records, now Class Leader 10th and 6th place, respectively. 2 A. R. sons, 3 A. R. daughters.

HIS SIRE'S GRANDDAM

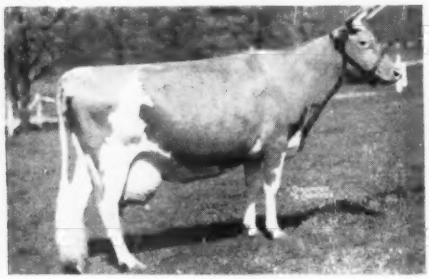

VALOR'S FAITHFUL

20011—976—AA
National Record when made.
Dam of Foremost Prediction, A. R.

HIS HALF-SISTER

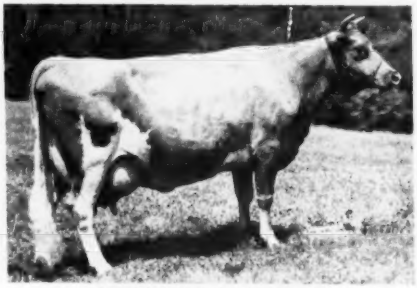

STERLINGOLD LIDETTE

14341—652—Jr2—365
19033—830—5yrs—365
Excellent '48

"ACME 35TH" is out of FOREMOST ROBENIA, 10992—528—GG, 12845—605—EE, she by FOREMOST PRE-EMINENT, A. R., out of VAL DASHER'S HOPE, 13392—692—AA.

FOREMOST GUERNSEY ASSOCIATION, INC.

Hopewell Junction (Dutchess County), New York

J. C. PENNY, President

W. K. HEPBURN, Manager

LANGWATER FARM

SALE CONSIGNMENTS

APRIL 16—Fifth Yankee Special
Northampton, Mass.

Managed by Seath & Shultz Sales Service, Peterborough, N. H.

LANGWATER C. EDELWEISS, dropped Sept. 14, 1950. Bred March 3, 1952, by Langwater Supreme.
Sire: COLDSPRING'S NOBLE'S BRILLIANT
Dam: EDELWEISS OF LANGWATER
10802—514—Jr2; on retest, Sr4, has 1425—66 in 28 days.

LANGWATER DARLEEN, dropped Dec. 31, 1950.
Sire: COLDSPRING'S NOBLE'S BRILLIANT
Dam: Langwater Charleen
9320—514—Jr3 (pending)

APRIL 21—Sunny Side of the Arbuckles Sale
Ardmore, Okla.

Mort Woods, Ardmore, Okla.
Sales Manager.

LANGWATER SHERIFF, dropped Aug. 13, 1951.
Sire: COLDSPRING'S NOBLE'S BRILLIANT
Dam: LANGWATER MISSY
10451—493—Jr2; on retest Jr3 has 8112—370 in 197 days.

APRIL 29—New England Sale
Springfield, Mass.

Managed by Dunn & Harwood, Schoharie, N. Y.

LANGWATER SWEETNESS, dropped Aug. 18, 1945. Due March 22. 10353—504—Jr2.
Sire: LANGWATER PATRICIAN
Dam: LANGWATER HONEY
15586—701—B

MAY 15—The 27th Guernsey Sale
Jamesburg, N. J.

Louis McL. Merryman & Sons, Inc., Sparks, Md.

LANGWATER CLEMANTINE, dropped Sept. 23, 1949. Fresh March 3.
Sire: LANGWATER VALENCIAN
Dam: CHARLESCOTE CLEMATIS
11824—609—Jr2C

We hope to have a picture of "Clemantine" in the May 1 Journal.

HOWLAND NOBLE EDELWEISS (VG '48 '49 '50)
15848—838—Sr4. Granddam of Langwater C. Edelweiss.

COLDSPRING'S ROMULUS' BUNNY
(E '47 '48 '49 '51), 15477—832—7yrs. Granddam of Langwater C. Edelweiss, Langwater Darleen and Langwater Sheriff.

FOREMOST LABELLE (VG '48)
17716—801—AA. Dam of Langwater Supreme and great granddam of Langwater Sheriff.

FEDERAL ACCREDITED 78201 — MASS. ABORTION FREE 116

LANGWATER FARM

North Easton, Massachusetts

JOHN S. AMES, Owner — JOSEPH NAGLE, Herdsman — HORACE M. CLARK, Manager

ANDREW STEWART, Asst. Herdsman

1877 *A 75th Anniversary Special* 1952
THE AMERICAN GUERNSEY CATTLE CLUB

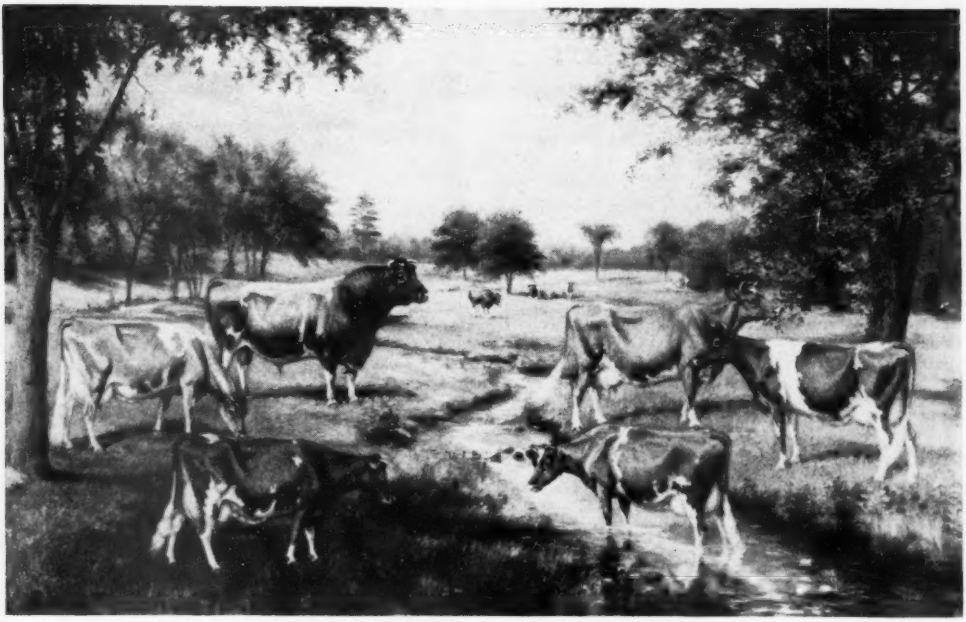

A Forefather of the Guernsey Breed in America

YES! There are descendants of this famous sire

IMP. KING OF THE MAY

in nearly every herd in America

NOW you can own a reproduction of this famous painting of this sire and his daughters; the very animals which are to be found in your pedigrees.

IN BEAUTIFUL COLOR these reproductions, in every way, equal the original and are **25 inches wide, 18 inches deep,** just right for your home.

Mounted on heavy board with an attractive white border, these reproductions come to you in perfect condition for hanging or framing.

Just clip a $1 bill to the coupon and print your name and mailing address plainly.

Plaqued for permanency, send $3.50 instead of $1.00.

THE AMERICAN GUERNSEY CATTLE CLUB, Peterborough, N. H.

Please send mounted reproduction of the famous painting,

A Forefather of the Guernsey Breed in America

Attached find $1.00 for mounted on heavy board.

$3.50 Plaqued

NAME . . . . . .

MAILING ADDRESS . . . . . .

. . . . . .

INDEX TO ADVERTISERS

AND

Guide To Buying . . .

Ackers Acres—Iowa 1081
Adohr Farms—Calif. 1095
Afton Farm—N. J. Insert
Alabama Guernsey Cattle Club—Ala. 1076
Alabama Guernseys—Ala. 1076, 1077
Alamatuck Farm—N. J. Insert
Alderney-Brooklawn Farms—N. J. Insert
Alpine Rose Guernseys—Ohio 992
American Breeders Service—Ill. 1143
American Guernsey Cattle Club—N. H. 944
Anchor Point Farm—Wis. 1115
Anchor Serum Co.—Ind. 994
Appin Farm—S. C. 1030
Archdale Farm—N. C. 1026

Bacon, Roger Dale—Mass. 995
Baker View Farm—Wash. 1053
Bayville Farms, Inc.—Va. 1032
Beacon Milling Co.—N. Y. 992
Beaty Sales Service—Ind. 1148
Belnemus Farm—Va. 1022
Birchtree Farm—Mass. 1070
Bonnie Vista Guernsey Farm—Iowa 1062
Box 20 994
Box 22 996
Bradham Realty Co.—S. C. 990
Brandtjen Farm—Minn. 1096
Brighton Farms—N. J. Insert
Broadhurst-Scudder Farms—N. J. Insert
Brookside Farms—N. J. Insert
Burlingame, Field, Pierce & Brown, Inc.—Conn. 996
Burlington County G. B. A.—N. J. Insert
Burton Lane Farm—Ill. 997

Cattleman's Neckware Co.—Mich. 994
Charlescote Farm—Mass. 1000
Charmel Farm—Pa. 1097
Chedeo Farm—Mass. 1073
Cla-Ore Farm—Ore. 1040
Clear Springs Farm—N. C. 1054
Codington, W. R.—N. J. Insert
Coldsprings Farm—Pa. 953, 1158
Conover's Hightstown Guernsey Dairy—N. J. Insert
Cool Meadows Farm—N. J. Insert
Copper Gate Farm—N. J. Insert
Cottage Farm, The—N. J. Insert
Crestwood Farm—Minn. 1074
Creutzburg & Son—Pa. 992
Curtiss Candy Co.—Ill. 1110

Dairy Association Co.—Vt. 994
Dangra Guernseys—N. J. Insert
Delwake Farm—N. J. Insert
Devold Oil Co., Peder—N. Y. 996
Douglaston Manor Farm—N. Y. 1157
Dunn & Harwood—N. Y. & Mass. 1046-1047, 1064-1065
Dunn's Tour—N. Y. & Mass. 999
Dunwalke Farms, Inc.—N. J. Insert

Eagle Valley Farm—Ind. 1052
Eastleigh Farms—Mass. 1143
Edtena Farm—Ala. 1077
Edinham Farm—Ohio 1102
Edisto Farms—S. C. 1025
Elmwood Farm—Iowa 1081
Endean Farm—Mass. 1144
Eskdale Farms—N. C. & Wis. 1108

Fairlawn Farms Co.—N. Y. 955
Farnham Equipment Co.—Nebr. 991
Fenwick Farms—N. J. Insert
Fireside Farms—Ohio 1100
Flora Lea Farm—N. J. Insert
Florham Farm—N. J. Insert, 949
Flying Horse Farm—Mass. 1066
Foremost Guernsey Assn., Inc.—N. Y. II. Cover
Forges Farm, Inc.—Mass. 1061, 1069
Forsgate Farms, Inc.—N. J. Insert, III. Cover
Franchester Farms—Ohio 998, 1113
Franklin Lakes Dairy—N. J. Insert
Franklin Serum Co.—Colo. 993
Fresno Guernsey Rancho—Calif. 1007

Gayhead Guernsey Farm—N. Y. 1069
Glenburnie Farm—N. J. Insert
Glengeran Guernseys—N. J. Insert
Golden Arrow Farms—Ind. 995
Golden Butte Guernsey Farm—Calif. 1019
Golden Charm Farm—Wash. 1039
Granger Sales Co.—Conn. 990
Grant County Guernseys—Ind. 1052
Grayce Farm—Pa. 1001
Grayssarah Farm—Wash. 1006
Great Elm Farm—N. H. 1063, 1093
Green Valley Farm—Iowa 1084
Greenway Farm—Mass. 1055, 1063
Guernsey Sale, The—N. J. 1008
Gunkel & Hensler—N. J. Insert
Gwyn Careg Farm—Conn. 1058

Haddon Farm—N. J. Insert
Hagan & Son Dairy—Ark. 1087
Hamilton County Hospital—Tenn. 1004-1006
Hardman Farm—Texas 1150
Hart's Content Farm—Ala. 1077
Haven Hill Farms—N. H. 1059
Hempler & Son, A. J.—Iowa 1083
High Hollow Farm—N. J. Insert
Hillandale Farm—N. C. 1029
Hillside Guernsey Farm—N. J. Insert
Hollylawn Farm—Ore. 1055
Holt Products Co.—Wis. 996
Homeland Farm—N. J. Insert
Hominy Hill Farms—N. J. Insert
Hood Farm—N. H. 1055
Housatonic Farms, Inc.—Conn. 1143
Hullwood Farm—Ind. 1050

Ideal Guernsey Farms—N. J. Insert, 1021
Indiana G. B. A.—Ind. 1049
Indiana Guernseys—Ind. 1049-1053
Iowa Guernsey Farm—Iowa 1083
Iowa Guernseys—Iowa 1081-1086
Iowa G. B. A.—Iowa 1086
Ithaca Sales and Pedigree Co.—N. Y. 1144

Jardine, A.—Pa. 990
Jerry Oven Guernsey Farm—Okla. 1044
Jochamal Farm—N. J. Insert

Kilmac Farm—N. J. Insert
Kingendale Guernsey Farm—Ind. 1075
Kingsley-Erb & Co.—Calif. 995
Kuhtzdale Farm—Wis. 1112

Laacke Co., R.—Wis. 992
Lake Delaware Farm—N. Y. 1100
Lane Guernsey Farm—Ind. 1053
Langwater Farm—Mass. 943
Lankart Farm—Texas 1101
Laurel Locks Farm—Pa. 999
Laurel Mills Farm—N. J. Insert
Lazy River Farms—Md. 1113
Lecky, Glenn—Ohio 994
LeGear Medicine Co.—Mo. 994
Lewis, Stanley—Md. 995
Lily Lane Farm—Okla. 1044
Llan Fair Farms—Pa. 951
Lockshore Farm—Mich. 1103, 1116
Locust Grove Dairies—N. J. Insert
Locust Hill Farm—N. J. Insert
Locust Lane Farm—N. J. Insert
Long Lane Farm—N. J. Insert
Lookout Valley Farm—Wis. 1111
Lynbrook Farm—Mass. 1020
Lyrene Farm—Mich. 1019

Maegeo Farms—N. C. 1030
Mainstone Farm—Mass. 1061
Mannington Creek Farm—N. J. Insert
Maple Lane Farm—N. Y. 1087
Maple Leaf Farm—Minn. 1075
Maple Shade Farm—Mass. 1030
Maple View Farm—Wash. 1037
Marlow Milking Machine Co.—Minn. 993
Mar Mac Farm—S. C. 1029
McCoy's Farm—Iowa 1084
McDonald Sale—N. Y. 1069
McDonald Farms—N. Y. 1033, 1145
Meadow Lodge Farms—Okla. 1092, 1107
Med-O-Dale—N. Y. 1144
Merryman & Sons, Inc.—Md. 998, 1003, 1008, 1009, 1016, 1017, IV Cover
Meadowbrook Farm—N. J. Insert
Michigan G. B. A.—Mich. 1072
Mid-West Sale—Wis. 1104, 1105
Millside Farms—N. J. Insert
Milmoore Farm—Ohio 1045
Miniborya Farms—Va. 1028
Monterey Farm—Del. Insert
Moore Bros. Corp.—N. Y. 994
Morlock, Bernard F.—Mass. 992
Mount Ararat Farms—Md. 1149
Mount Paul Farm—N. J. Insert
Mower County Sale—Minn. 1074
Mulhocaway Farm—N. J. Insert

Nelson Brothers—Texas 1150
New Jersey Cooperative Breeders—N. J. Insert
New Jersey, G. B. A.—N. J. Insert
New York Breeders' Co-Op—N. Y. 1010, 1011
Normandy Farm—Ind. 989
North Farm—R. I. 1027
Nutritional Research—Ind. 996
Nyala Farm—Conn. 1015

Oakwood Farm—Iowa 1084
Oklahoma Guernseys—Okla. 1044
Oldfarm—N. J. Insert
Onahill Farm—N. J. Insert
Open Hearth Farm—N. Y. 1147
Orchard Crest Farm—N. J. Insert

Paradise Farm—N. J. Insert
Pate Sales Co.—N. J. 1012, 1013, 1023, 1071, 1098, 1099
Peck's Guernsey Farm—Ill. 1062
Pennsylvania G. B. A.—Pa. 1014
Performance Register—N. H. 1068
Perona's Farm—N. J. Insert
Peirson-Moore Drier Co.—Ky. 990
Pine Hill Farm—Ala. 1077
Pleasant View—S. C. 1078
Pohatcong Farm—N. J. Insert
Prairie Bloom Guernsey Farm—Ore. 1037
Prairie Lodge—Iowa 1084

Quail Roost Sale—N. C. 1003
Quarry Valley Farm—Pa. 1043
Quinton Stock & Pleasant Hill Farm—N. J. Insert

Repelmar Farm—Mo. 1094
Riegeldale Farms—Ga. 1155
Robin Roost Farm—Tenn. 1038
Roldo Dairy—Ark. 999
Rosebud Farm—Iowa 1082

Salley Sales Service—S. C. 1024
Seath and Shultz—N. J. 1056, 1057
Seco Farms—Mo. 1080
Shad Blow Farm—Conn. 1060
Shawnee Springs Farm—Mich. 1045
Sheldegren Farm—Mass. 1067
Simplex Barn Equipment—Wis. 996
Skagit County G. B. A.—Wash. 1039
Skyline Farms—Nebr. 1109
Solitude—Md. 1079
Southern Oregon—Ore. 1000
South View Guernsey Farm—Iowa 1085
Spring Meadow Farm—N. J. Insert
Staples Guernsey Farm—Minn. 1115
Star Valley Farm—N. J. Insert
Stede Well Farm—Iowa 1083
Stevens Associates—Mass. 990
Stinson, J. T.—Mo. 994
Stokelan—N. J. Insert
Stringtown Guernsey Farm—Iowa 1082
Strohmeyer and Carpenter—N. Y. 995
Successful Sign Co.—Wis. 995
Sunestope Farm—Iowa 1085
Sunnymede Farm—Mo. 1042
Sussex County Coop. Breeding Assn.—N. J. Insert

Tennessee State Sale—Tenn. IV. Cover
Terra Vista—Ind. 1015
Teviot Farms—N. J. Insert
Texas Guernseys—Tex. 1150
Thorncroft Dispersal—Va. 1016, 1017
Tinsmanton Farms—N. J. Insert
Topanemus Farms—N. J. Insert
Transcript Printing Co.—N. H. 1069
Tri-State Breeders Co-Op.—Wis. 1048

Valleyland Farm—Minn. 1112
Valley Pride Farm—Wash. 1081
Valley Rogue Farm—Ore. 1000
Valleyrun Farm—Pa. 1116, 1117
Vary, E. E.—Ill. 992
Virginia G. B. A.—Va. 1018

Walker Farms—Miss. 1118
Walker's Cloverland Dairy—La. 1031
Wandamere Farm—Ore. 1002
Wardhaven—N. C. 1041
Warrenwood Farm—N. J. Insert
Wayne County Sale—N. Y. 1146
Wendover Farm—N. J. Insert
Western Condensing Co.—Calif. 991
Western Guernsey Service—Calif. 1034-1036
Weston Mfg. & Supply Co.—Colo. 994
Wethersfield Farm—N. Y. 1062
Wetmore, Fred C.—Ohio 993
Wey Acres—Wis. 1106
Whatcom County—Wash. 1053
White Lick Farm—Ind. 1051
Wilgorian Farm—N. J. Insert, 986
Witchwood Farm—Pa. 1079
Woodacres—N. J. Insert
Wood Brook Farms—N. J. Insert
Woodlark Farm—Ohio 1114
Woods, Mort—Okla. 1088-1090, 1151
Woodvale Farms—N. C. 1023
Wyno Farms—Pa. 952
Wynola Guernsey Farm—Iowa 1085

Young's Guernsey Farm—Ind. 1052

Entered as Second Class Matter, December 15, 1909, at the Post Office, Peterborough, New Hampshire, under act of March 3, 1879. Acceptance for mailing special rate of postage provided in section 1113, Act of October 3, 1917; Authorized August 9, 1918.

Dr. J. R. Mohler

DR. J. R. MOHLER, former chief of the Bureau of Animal Industry, U. S. D. A., died on February 28 at the age of 76. He had served the Department for 46 years, acting as Chief of the Bureau from December, 1917, until his retirement on July 31, 1943. He was widely known throughout the country and abroad as an outstanding veterinarian and pathologist, and devoted most of his life to the protection of the nation's livestock industry.

Dr. Mohler was born in Philadelphia, Pa., on May 9, 1875, and was a graduate of the University of Pennsylvania.

The first campaign to eradicate foot-and-mouth disease in this country was directed by Dr. Mohler in 1902, and he took an important part in all subsequent campaigns—in 1908, 1914, 1924, and 1929. He was specifically commended for prompt and resolute action in wiping out these outbreaks and saving millions of dollars in losses.

Another accomplishment was his supervision of the work of eradicating fever ticks in the South. More recently, Dr. Mohler was the advocate of vaccination for Brucellosis. He came out strongly in favor of a two-fisted program, that of testing and vaccinating. He was far ahead of many of his colleagues and veterinarians in his thinking and working.

The Cover . . .

Mageo Farm Guernseys in front of manager R. A. McLaughlin's home, Lexington, N. C. The farm is owned by George S. Coble, one of the big distributors of GOLDEN GUERNSEY *in the South. The large herd has every individual cow on A. R. Herd Test.*

The American Guernsey Cattle Club

OFFICERS AND EXECUTIVE COMMITTEE

R. F. Loree, Florham Park, N. J., President '53.
Kent B. Hayes, Oklahoma City, Okla., Vice-President '53.
John S. Ames, Boston, Mass., 2nd Vice-President '56.
Karl B. Musser, Secretary-Treasurer.
James B. Sweeney, Attorney.
George W. Emde, P. O. Box 319, Lodi, Calif. '52.
John D. Worthington, Bel Air, Md.
George Watts Hill, 111 Corcoran St., Durham, N. C. '52.
Otto H. Liebers, Lincoln, Neb. '54.
J. W. McCoy, R. F. D., West Chester, Pa. '55.
J. M. McDonald, Cortland, N. Y. '55.
Gavin W. McKerrow, Pewaukee, Wis. '56.
R. H. McMurtrie, Huntingburg, Ind. '55.
Kenneth C. Price, Port Orchard, Wash. '54.
Fred C. Siess, Lebanon, Ind. '52.
G. B. Walker, Stoneville, Miss. '54.
Howard J. Ziegler, Clyde, Ohio '53.
(Year indicates Committee term expiration.)

ADMINISTRATION

Karl B. Musser, Secretary-Treasurer.
Robert D. Stewart, Asst. Secretary-Treasurer.
Elmer H. Shattuck, Purchases and Production.

COMPTROLLER

F. Russell Abbott.

HERD REGISTER

J. E. Cunningham, Director.
Floyd L. Greenburg, Asst.

PERFORMANCE

C. M. Cummings, Director and Office Manager.
Clarence W. Greenie, Superintendent of A. R. and H. I. R.
Irving E. Nichols, Superintendent of Performance Register and Pedigrees.

GUERNSEY BREEDERS' JOURNAL

Lincoln R. Lounsbury, Managing Editor.
Richard G. Price, Advertising Manager.
Ray L. West, Asst. Advertising Manager.

PROMOTION

E. W. Bunce, Director
Carman B. Hill, Asst.

EXTENSION

Ballard K. Bennett, West Main St., Lebanon, Tenn.
George W. Chambers, 202½ North Cedar St., Owatonna, Minn.
Eastern Territory, 34 Brainard St., Mount Holly, N. J.
R. L. Holden, Room 300, 125 North 4th Street, Lafayette, Ind.
J. McK. Jeter, Little Bldg., Second Floor, Box 162, Union, S. C.
Tim C. Main, 29 East Mountain St., Fayetteville, Ark.
Elmer J. Meadows, Room 302, Corbett Bldg., Portland 4, Ore.
Joseph Pendergast, 3 Main St., Cobleskill, N. Y.
Arthur W. Telfer, Room 420, Ness Bldg., 28 W. 2nd South, Salt Lake City, Utah.

TYPE CLASSIFICATION

L. V. Wilson, Route 1, Owatonna, Minn.
C. B. Finley, Grimes, Iowa.

Golden Guernsey, Inc.

Officers

R. F. Loree, Florham Park, N. J., President, '53
Kent B. Hayes, Oklahoma City, Okla., Vice-President '53.
Karl B. Musser, Secretary-Treasurer.
Robert D. Stewart, Asst. Secretary-Treasurer.
Vera B. Westover, Chief Accountant.

Directors

Gavin W. McKerrow, Pewaukee, Wis.
R. H. McMurtrie, Huntingburg, Ind.
Fred C. Siess, Lebanon, Ind.

Advisory Council

Lloyd B. Wescott, Chairman, R. 3, Clinton, N. J. '54.
S. Bruce Black, East Pepperell, Mass. '54.
Oliver M. Burton, Lake Forest, Ill. '53.
W. W. Fitzpatrick, Quail Roost Farms, Rougemont, N. C. '54.
W. C. Locke, Kalamazoo, Mich. '52.
John Lyman, Middlefield, Conn. '53.
Claude A. Potts, Lebanon, Ind. '54.
S. C. Price, Hazleton, Pa. '52.
Lloyd Riford, Auburn, N. Y. '52.
Clarence Sheridan, Fond du Lac, Wis. '52.
A. Ralph Shoemake, Dayton, Ohio. '53.
Harold Wakefield, Adohr Milk Farms, 1901 S. LaCienega Blvd., Los Angeles 35, Calif. '52
E. C. C. Woods, Hanover, Va. '53.
(Year indicates Council term expiration).

MILK MARKETING

J. Frank Johnson, Director
W. Donald Moffat, Asst.
Peterborough, N. H.

Field Representatives

Harold A. Ruffead, Maynard, Mass.
Lee L. Jennings, Owatonna, Minn.

STATE REPRESENTATIVES

CALIFORNIA

Michael Freedman, Sec.
Wendell H. Jones, Asst.
California G. C. C., Inc., Room 401, Calif. Fruit Bldg., Sacramento 14, Calif.

CONNECTICUT

Clair B. Sheldon, Field Sec., Connecticut G. B. A., Drawer 72, Southington, Conn.

ILLINOIS

George A. Campbell, Jr., Field Sec., Illinois G. B. A., Inc., 108 East Wilson Street, Batavia, Ill.

INDIANA

E. T. Wallace, Sec.
Ind. G. B. A., 821 Lafayette Life Bldg., Lafayette, Ind.

MARYLAND

Arthur L. Mulford, Fld. Sec., Maryland G. B. A., 25 West Chesapeake Ave., Towson 4, Md.

MICHIGAN

A. P. Cole, Field Sec., Michigan G. B. A., 212 Abbot Bldg., East Lansing, Mich.

NEW JERSEY

Wm. M. Nulton, Jr., Field Sec.
Louis Gruninger, Asst. Field Sec.
New Jersey G. B. A., New Jersey Agricultural Exp. Sta., New Brunswick, N. J.

NEW YORK

B. J. H. Rikert, Business Manager
Maynard B. Abbott, Asst.
John A. Sims, Asst.
New York G. B. Co-Op., 1606 E. Erie Blvd., Syracuse, N. Y.

NORTH AND SOUTH CAROLINA

Mack H. Alman, Field Sec., North and South Carolina G. B. Associations, 114 Brookside Rd., Spartanburg, S. C.

OHIO

Robert W. Bishop, Field Sec., H. E. Denlinger Milk Marketing Representative.
Ohio G. B. A., Public Sq., Wooster, Ohio.
Ernest F. Compton, Fieldman, 1035 Elizabeth Ave., Columbus, Ohio.

PENNSYLVANIA

William H. Juzi, Business Manager, Pennsylvania G. B. A., 601 Payne-Shoemaker Bldg., P. O. Box 491, Harrisburg, Pa.
Lloyd R. Eyler, Golden Guernsey Representative, Pennsylvania G. B. A., 601 Payne-Shoemaker Bldg., P. O. Box 491, Harrisburg, Pa.
John B. Blyholder, Jr., Northeastern Fieldman, Pennsylvania G. B. A., 601 Payne Shoemaker Bldg., P. O. Box 491, Harrisburg, Pa.
Charles W. Van Horn, Southeastern Fieldman, R. D. 1, Lansdale, Pa.

WESTERN PA. OFFICE

Francis L. Fulton, Western Pennsylvania Representative, 404 Coulter Bldg., Greensburg, Pa.
Wade White, Western Fieldman, 404 Coulter Bldg., Greensburg, Pa.

VIRGINIA

K. M. Mace, Field Sec.
Virginia G. B. A., Room 204, Lyric Bldg., 9th and Broad Streets, Richmond 19, Va.

WISCONSIN

Otto Kline, Sec. Wisconsin G. B. A., Box 14, Waukesha, Wis.
Charles L. Dalton, Milk Marketing Representative, Wisconsin G. B. A., 2206 N. 30th St., Milwaukee 45, Wis.

GUERNSEY *Breeders' Journal*

Vol. 84 **Contents** No. 7

FOR THE ISSUE OF APRIL 1, 1952

FEATURE ARTICLES

History of Extension Work, The American Guernsey Cattle Club—By R. L. Holden 956
Personalities in the Guernsey Breed—By W. W. Fitzpatrick 964
Past Members of the Executive Committee 967
Panel on "Improving Breed Type and Production"—By Elsworth Bunce 969
Panel on "Merchandising GOLDEN GUERNSEY Milk"—By Elsworth Bunce 972
The Practicability of the Electric-Powered Barn Cleaner—By W. Floyd Keepers 975
Tennessee Annual Meeting—By Ballard K. Bennett 977
Delaware Meeting—By Henry Child 978
Macon County, Tenn., Meeting—By Ballard K. Bennett 978
Florida State Fair—By J. McK. Jeter 979
2-Day Costs at Atlantic City—By Elsworth Bunce 954

DEPARTMENT INDEX

Advertisers' Index 945
Editorial Comment—Dr. John R. Mohler 946
Classification Schedule 954
State Champions 980
Changes Among the Leaders:
- Flume Farm Lady Smith 981
- Umphrey's Butter Cup 982
- Whispering Cedar Rose 982
- Ideal's Beacon's Betty Lue 983
- Delwake Jenny 984
- Innisfree S. Joan 984
- Ideal's L. D.'s Daisy Lassie 985

Applicants for Membership 987, 990, 992
What the Cows are Doing in the Advanced Register 1119–1142

Subscription Price: United States, South America and Central America, $2.00 for 1 year; $3.00 for 2 years; $5.00 for 3 years. Canada, 60c additional per year. Foreign, $4.50 per year.

CLOSING DATES FOR ADVERTISING COPY
7th of the month preceding for issue of the 1st.
23rd of the month preceding for issue of the 15th.

Published the first and fifteenth of each month by The American Guernsey Cattle Club, Peterborough, New Hampshire.

Copyright, 1952, by The American Guernsey Cattle Club.

Guernsey CALENDAR

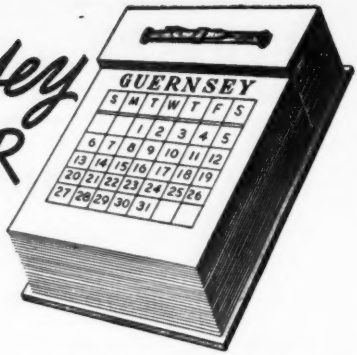

Sales . . .

April 3. 5th Annual Royal Sale, Lancaster, Pa. Sale managed by Pennsylvania G. B. A., P. O. Box 491, Harrisburg, Pa.

April 4. Chesterbrook Farm Dispersal, Est. E. B. Cassatt, Berwyn, Pa. Sale managed by The Louis McL. Merryman & Sons, Inc., Sparks, Md.

April 4. Ward Snarr's 8th Piedmont Sale, Fairgrounds, Lexington, N. C. Sale managed by Ward Snarr Auction Service, Siler City, N. C.

April 5. Michigan Heifer & Bull Sale, Wolverine Sale Pavilion, Williamston, Mich. Sale managed by the Michigan G. B. A., 212 Abbot Bldg., East Lansing, Mich.

April 5. 40th Waukesha County G. B. A. Annual Sale, Waukesha, Wis. W. Hanks Pruitt, Sec., Waukesha, Wis.

April 5. 6th Annual Forsyth County, N. C., G. B. A. Sale, Winston-Salem, N. C. For catalogs write C. R. Pfaff, 2013 W. Polo Road, Winston-Salem, N. C.

April 7-8. St. Albans Farms, Inc., Dispersal, St. Albans, Mo. Sale managed by The Louis McL. Merryman & Sons, Inc., Sparks, Md., and the Missouri G. B. A., Harry Herman, secretary, Columbia, Mo.

April 14. Missouri State Sale, Columbia, Mo. Sale managed by Missouri G. B. A., Harry Herman, Sec.

April 14. Wildwood Run Complete Dispersal, I. P. Smith, owner, Beaty's Sale Pavilion, Huntington, Ind. Sale managed by Everett R. Beaty Sales Service, Huntington, Ind.

April 15. Western Guernsey Classic, Fairgrounds, Merced, Calif. Sale managed by the California Guernsey Cattle Club, 401 California Fruit Bldg., Sacramento, Calif.

April 16. 5th Yankee Special, Northampton Fairgrounds, Northampton, Mass. Sale managed by Seath & Shultz Sales Service, Peterborough, N. H.

April 17. Fifth Annual Mower County G. B. A. Consignment Sale, Fairgrounds, Austin, Minn.

April 17. Eastern Ohio Guernsey Sale, Fairgrounds, Canfield, Ohio. Sale managed by the Ohio G. B. A., Wooster, Ohio.

April 18. Sale of Woodacres Farms Guernseys, Glenburnie Farm, Trenton, N. J. Sale managed by the Pate Sales Co., 2064 Lawrence Rd., Trenton 8, N. J.

April 18. Tennessee State Sale, Hermitage, Tenn. Sale managed by The Louis McL. Merryman & Sons, Inc., Sparks, Md.

April 19. Floyd Primrose Dispersal, Madison, Tenn. Sale managed by The Louis McL. Merryman & Sons, Inc., Sparks, Md.

April 19. Corbett Farm Dispersal, Edward M. Corbett, owner, Stanfordville, N. Y. Sale managed by Dunn & Harwood, Schoharie, N. Y., and Cordaville, Mass.

April 21. Rivelon Guernsey Sale at Rivelon Farm, Orangeburg, S. C. Sale managed by the Salley Sales Service, Orangeburg, S. C.

April 21. Sunny Side of the Arbuckles Sale, Ardmore, Okla. Mort Woods, sale manager, Ardmore, Okla.

April 21. High Springs Farm Guernsey Dispersal, J. G. Nelan, owner, Claysville, Pa. Sale managed by the Pennsylvania G. B. A., P. O. Box 491, Harrisburg, Pa.

April 21. Alabama Guernsey Cattle Club State Sale, Fairgrounds, Birmingham, Ala. Walter Baker, Secretary, Box 2641, Birmingham, Ala.

April 22. Pacific Northwest Sale, Pacific International Grounds, Portland, Ore. Sale managed by Western Guernsey Service, P. O. Box 34, Clements, Calif.

April 23. 10th Arkansas State Sale, Little Rock, Ark. Mort Woods, Ardmore, Okla. sale manager.

April 24. 52nd Special Guernsey Sale, at Lancaster, Pa. Sale managed by Pennsylvania G. B. A., Box 491, Harrisburg, Pa.

April 25. Iowa Guernsey Breeders' Sale, Waterloo, Iowa.

April 25. Louis Merryman's 81st Sale, Timonium, Md. Sale managed by The Louis McL. Merryman & Sons, Inc., Sparks, Md.

April 25. Georgia G. B. A. Annual Spring Sale, Livestock Barn, Thomaston, Ga.

April 26. Idaho 4-H and FFA Heifer Sale, Idaho Falls, Idaho. Carl Meline, Burley, Idaho, Sale Manager.

April 28. Mid West Sale at Fox River Valley Livestock Pavilion, St. Charles, Ill. Gavin McKerrow, coordinator.

April 29. 3rd Guernsey Sire Sale and 28th New England Sale, Eastern States Exposition Grounds, Springfield, Mass. Sale managed by Dunn & Harwood, Schoharie, N. Y., and Cordaville, Mass.

April 30. Fifth Wayne County Guernsey Club Sale, Fairgrounds, Palmyra, N. Y. C. M. Hepburn, sales manager, Palmyra, N. Y., E. M. Granger, Jr., auctioneer.

April 30. Virginia State Heifer Sale, State Experiment Farm, Orange, Va. Sale managed by the Virginia G. B. A., Inc., Richmond, Va.

April 30. Francene Guernsey Farm Dispersal, George Jennings & Son, owners, Alton, Ohio, 10 miles west of Columbus, on Route 40.

April 30. 37th Glenburnie Sale, Glenburnie Farm, Trenton, N. J. Sale managed by the Pate Sales Co., 2064 Lawrence Road, Trenton 8, N. J.

May 1. Indiana Spring Sale, Lafayette, Ind. Sale managed by the Indiana G. B. A., 821 Lafayette Life Bldg., Lafayette, Ind.

May 1. Thorncroft Farm Complete Dispersal, Henry G. Thorndyke, owner, Atlantic Rural Exposition Grounds, Richmond, Va. Sale managed by The Louis McL. Merryman & Sons, Inc., Sparks, Md.

May 1. Valley Dale Farm Dispersal, R. G. Varney, El Paso, Tex., owner, at the Arizona State Fairgrounds, Phoenix, Ariz. Sale managed by Mort Woods, Ardmore, Okla.

May 2. Central Ohio Guernsey Sale, Fairgrounds, Delaware, Ohio. Sale under the management of the Ohio G. B. A., Wooster, Ohio.

May 3. Ward Snarr's 8th Heifer Sale, Shelby Fairgrounds, Shelby, N. C. Sale managed by Ward Snarr Auction Service, Siler City, N. C.

May 3. Michigan Spring Sale, Wolverine Sale Pavilion, Williamston, Mich. Sale managed by the Michigan G. B. A., 212 Abbott Bldg., East Lansing, Mich.

May 5. 15th Quail Roost Maxim Sale, Rougemont, N. C. Sale managed by The Louis McL. Merryman & Son, Inc., Sparks, Md.

May 7. Witchwood Dispersal, North Wales, Pa. Sale managed by The Louis McL. Merryman & Sons, Inc., Sparks, Md., and the Pate Sales Co., 2064 Lawrence Road, Trenton 8, N. J.

May 8. White Hall Dispersal, Brockport, N. Y. Sale managed by the New York State Guernsey Breeders Co-Op., 1606 East Erie Blvd., Syracuse, N. Y., and Harris Wilcox, Sale Manager and Auctioneer, Bergen, N. Y.

May 8. Pebble Hill Farm Dispersal, F. N. and T. M. Shaw, owners, Doylestown, Pa. Sale managed by the Pate Sales Company, 2064 Lawrence Rd., Trenton, 8, N. J., and the Pennsylvania G. B. A., P. O. Box 491, Harrisburg, Pa.

May 10. 4th McDonald Sale, Cortland, N. Y. Sale managed by The Louis McL. Merryman & Sons, Inc., Sparks, Md., and the Pate Sales Co., 2064 Lawrence Road, Trenton 8, N. J.

May 15. 27th Guernsey Sale, Forsgate Farms, Jameesburg, N. J. Sale managed by The Louis McL. Merryman & Sons, Inc., Sparks, Md.

May 16. Eastern Guernsey Sale, Glenburnie Farm, Trenton, N. J. Sale managed by the Pate Sales Co., 2064 Lawrence Road, Trenton 8, N. J.

May 16. Future Farmer and 4-H Heifer Sale at Eastern Guernsey Sale, Glenburnie Farm, Trenton, N. J.

May 21. 6th Billings Guernsey Association Sale, Billings, Mo. Arthur T. Yonkman, Sec.

May 23. Inland Empire Guernsey Sale, Deer Park, Wash.

May 24. 9th Central Carolina Sale, Fairgrounds, Lexington, N. C. Sale managed by the Salley Sales Service, Orangeburg, S. C.

May 24. Northwest Sale, Chippewa Falls, Wis. Sale managed by the Wisconsin G. B. A., Box 14, Waukesha, Wis.

May 24. Fresno Futurity Sale, Fresno County Fairgrounds, Fresno, Calif. Sale managed by the California Guernsey Cattle Club, Inc., Room 401, California Fruit Bldg., Sacramento 14, Calif.

May 27. Sale 60 head of Registered Guernsey Cattle, C. M. Hepburn, sales manager, Palmyra, N. Y. E. M. Granger, Jr., Auctioneer.

May 29. 8th Annual Pennsylvania State Heifer Sale, Lancaster, Pa. Sale managed by Pennsylvania G. B. A., Box 491, Harrisburg, Pa.

June 2. Important Dispersal, managed by The Louis McL. Merryman & Sons, Inc., Sparks, Md.

June 4. Green Meadow Sale, Interstate Fairgrounds, Trenton, N. J. Sale managed by Seath & Shultz Sales Service, Peterborough, N. H.

June 5. (Night Sale). Med-O-Vue Farm Guernsey Dispersal, owned by Joseph and Sophie S. Adkins, Oxford, Pa., at Sales Pavilion, Lancaster, Pa. Sale managed by the Pennsylvania G. B. A., Box 491, Harrisburg, Pa.

June 7. 11th Dairyland Sale, Waukesha, Wis. Sale managed by the Phillips Sales & Pedi-Service, Fredericksburg, Va.

June 7. Shenandoah Valley Guernsey Sale, Pure Bred Livestock Sales Pavilion, Staunton, Va. Sale managed by Stewart Rivers Sales Service, Fredericksburg, Va.

June 9. Blue Ridge Guernsey Breeders Sale, Pure Bred Livestock Sales Pavilion, Roanoke, Va. Sale managed by Stewart Rivers Sales Service, Fredericksburg, Va.

June 16. Complete Dispersal, Pebblebrook Farm, C. G. Raible, owner, Chesterland, Ohio. Sale managed by The Louis McL. Merryman & Sons, Inc., Sparks, Md., and the Pate Sales Company, 2064 Lawrence Rd., Trenton 8, N. J.

June 19. (Night Sale). 53rd Special Guernsey Sale, Lancaster, Pa. Sale managed by the Pennsylvania G. B. A., P. O. Box 491, Harrisburg, Pa.

June 25. Western Pennsylvania Summer Night Sale, Fairgrounds, Butler, Pa. Sale managed by the Pennsylvania G. B. A., P. O. Box 491, Harrisburg, Pa.

July 10. (Night Sale). 54th Special Guernsey Sale, Lancaster, Pa. Sale managed by the Pennsylvania G. B. A., P. O. Box 491, Harrisburg, Pa.

July 31. Mid-Summer Milk Sale, Farmington, Conn. Sale managed by Seath & Shultz Sales Service, Peterborough, N. H.

Aug. 11. Hidden Acres Consignment Sale, Farmington, Maine. Sale managed by Seath & Shultz Sales Service, Peterborough, N. H.

Aug. 12. Maine State Sale, Augusta, Maine. Sale managed by Seath & Shultz Sales Service, Peterborough, N. H.

Aug. 14. (Night Sale.) 55th Special Guernsey Sale, Lancaster, Pa. Sale managed by the Pennsylvania G. B. A., P. O. Box 491, Harrisburg, Pa.

Aug. 16. Lauxmont Farms Invitational Sale, Wrightsville, Pa. Sale managed by The Louis McL. Merryman & Sons, Inc., Sparks, Md.

Aug. 18. New Mexico State Sale, Fairgrounds, Albuquerque, N. Mex.

Aug. 23. Rose Creek Farm Complete Dispersal, Dennis Manis, owner, at the farm, Griffin, Ga. Sale managed by the Salley Sales Service, Orangeburg, S. C.

Sept. 8. 2nd Dixie Sale, Fairgrounds, Winston-Salem, N. C. Sale managed by the Salley Sales Service, Orangeburg, S. C.

Sept. 10. Western Ohio Sale, Fairgrounds, Greenville, Ohio.

Sept. 10. 6th Western New York Guernsey Breeders Consignment Sale, Fairgrounds, Little Valley, N. Y. For catalogs write John A. Sims, New York State Guernsey Breeders Co-Op., Inc., 1606 E. Erie Blvd., Syracuse, N. Y.

Sept. 11. 56th Special Guernsey Sale, Lancaster, Pa. Sale managed by the Pennsylvania G. B. A., P. O. Box 491, Harrisburg, Pa.

Sept. 19. Essex County Sale, Topsfield, Mass. Sale managed by Seath & Shultz Sales Service, Peterborough, N. H.

Sept. 22. Important Indiana Dispersal Sale, managed by the Indiana G. B. A., 821 Lafayette Life Bldg., Lafayette, Ind.

Sept. 24. Indiana Fall Sale, Lafayette, Ind. Sale managed by the Indiana G. B. A., 821 Lafayette Life Bldg., Lafayette, Ind.

Sept. 26. Milking Herd & Bred Heifer Dispersal, Bog Meadow Farm, Sharon, Conn. Sale managed by Dunn & Harwood, Schoharie, N. Y., and Cordaville, Mass.

(*Please turn to page 994*)

DESCENDANTS OF

Langwater Heritage

12690—631—CC, 18596—876—A

Descendants of Langwater Heritage Make Up Half of the Florham Herd

FLORHAM DESTINY
12690—629—A

- **FLORHAM FORTUNATE**
  14434—604—AA
- **FLORHAM MARY**
  12048—521—DD
- **FLORHAM SYMPATHY**
  14558—811—D
  - **FLORHAM P. ELEANOR***
    11198—529—Jr2—365C
  - **FLORHAM GLORIA**
    14149—641—B
  - **FLORHAM REJOICE**
    10830—582—EE
  - **FLORHAM LUCKY**
    12805—666—5yrs
  - **FLORHAM C. BUTTERCUP**
    10851—670—Jr3—365C
    - **FLORHAM P. ELEGANCE***
      10704—600—Jr2—365
      (pending)
      - **FLORHAM P. GAY**

FLORHAM HEIRESS
14217—763—AA

- **FLORHAM HEIRLOOM**
  17026—809—A
- **FLORHAM HERITAGE**
- **FLORHAM RICH GIRL**
  13893—664—C
- **FLORHAM LENORE**
  18218—834—DD
  Former Class Leader
  - **FLORHAM LAUGHTER**
    15645—836—AA
    12579—648—7yrs—305C (2x)
    - **FLORHAM C. BEAUTY**
      10237—619—Jr3—365C
    - **FLORHAM C. CATHERINE***
      11906—702—Sr3—365C
      (pending)
      - **FLORHAM P. FASHION***
        3995—215—Jr2—121 days
        - **HEIFER***
        - **HEIFER***
    - **FLORHAM C. ANNE***
      14848—838—5yrs—365C
      12209—695—6yrs—305C—3x
      - **FLORHAM P. DORINDA***
        11025—606—Jr2—365
        - **HEIFER***
        - **HEIFER***
      - **FLORHAM C. GRACE***
      - **HEIFER***
  - **FLORHAM NORA***
    13899—604—6yrs—365C
    - **FLORHAM C. DORA***
      12010—602—Jr2—365C
    - **FLORHAM C. ALICIA***
      12339—664—Jr3—365
      - **FLORHAM P. FRANCES***
        1917—86—Jr2—54 days
        - **HEIFER***
        - **HEIFER***

FLORHAM DELIGHT
17242—825—AA

- **FLORHAM GEORGIA**
  13774—670—F
- **FLORHAM GEORGETTE**
  15513—639—BB
- **FLORHAM HAPPINESS**
  14006—666—BB

FLORHAM KEEPSAKE
11262—582—AA

- **FLORHAM REMEMBRANCE**
  12888—601—8yrs—365C
- **FLORHAM C. DAPHNE***
  13616—769—Sr3—365C
  (pending)
  - **FLORHAM P. FREDA***
    4168—195—Jr2—128 days
    - **FLORHAM P. GYPSY***
      - **HEIFER***
    - **HEIFER***

*Animals in our herd at the present time

Federal Accredited Herd No. 93802
N. J. State Herd No. 103

FLORHAM FARM — MADISON, NEW JERSEY

MISS RUTH V. TWOMBLY, Owner — R. H. ALLEN, Manager

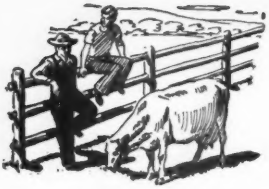

Talking it OVER

Love For Breed Keen as Ever

DUE to my age, I was 77 on the 18th day of August last, and the condition of my health, I suffered a rather severe heart attack a little over a year ago and have since had to go along at a snail's pace, and to the further fact that I have no one in my family in a position to continue my farm and herd of good Guernseys in the event of my passing, I decided some months ago that while I greatly regretted to do so the wise thing for me to do was to sell out while I was able to attend to the matter myself, and this I have done. I sold to an experienced Guernsey breeder and GOLDEN GUERNSEY milk producer, Earl Cruse and wife, Mrs. Sadie Cruse, who come from the distant State of Washington, their former address being Deer Park. They purpose to continue to operate the farm and build the herd along the same lines that I have been doing. They will not only have my best wishes, but my help in every way possible as long as I live. They took over as of December 1, 1951.

Mr. Cruse was attracted to this section by what he read of us in the Guernsey Breeders' Journal in connection with the write-ups of our Guernsey Festivals and the occasion of the stopover here by members of The American Guernsey Cattle Club following their Asheville, N. C., meeting. He saw that I was the organizer of the Chester County Guernsey Cattle Club in 1918 and had been its president from its inception to date. He wrote me stating that he contemplated a change of location on account of weather conditions, and that he thought from what he had heard and read of this section this was the place for him to come. Several letters passed between us, and finally he acted on my suggestion that he visit us and see things for himself. He came here accompanied by his wife the last of September. After visiting my farm and some others he asked me if I knew of a farm that he could buy as a going business, and while I had not given the matter very much consideration I offered him my place and we traded in very short order.

I have been fascinated by the Guernsey cow ever since I was a mere lad. The first Guernseys to come into this State, so far as my information goes, were brought in by one David R. Flenniken, a native of Chester County, but then residing in the town of Winnsboro, in the County of Fairfield just to the South of us, and engaged in the mercantile business. His wife was a sister of my father, and we often visited them. On one occasion when he was up East to buy goods for his store, he heard talk in the lobby of the hotel where he was stopping of a shipment of a new breed of dairy cows that had arrived from the Island of Guernsey. He decided to see them, which he did. He was so pleased when he saw them that he bought either three or five of the imported heifers and instructed the importer to get him a proper bull to use on them and to ship the lot to him at Winnsboro. When these cattle arrived at Winnsboro news of them spready rapidly over the neighborhood and many farmers for miles around journeyed to Winnsboro to see them. Among those who did so was my father, and he took me along with him. While there, no one paid any attention much to me, but I am sure no one of the several there that day was more pleased with those kind docile, gentle cattle than I was. On our way home that afternoon I confided to my father that when I got to be a man I was going to have me a farm and I was going to have Guernseys on it. It was, of course, some years after that my ambition was realized. Now that I have sold out, my interest and love for the breed is as keen as it ever was, and as long as I am able to get about I shall spend much of my time down at Hazelwood Farm and at the farms of others hereabouts enjoying with them their good Guernseys.

R. B. CALDWELL
Chester, S. C.

Chat . . .

The Chestnut Brothers of Gaylesville, Ala., are a group of hard working dairymen who make their living milking and caring for their herd of Guernseys. Some grade cows are still in the herd, but these boys are building toward an all purebred herd. The milk is sold to Riegeldale Farms, Trion, Ga.

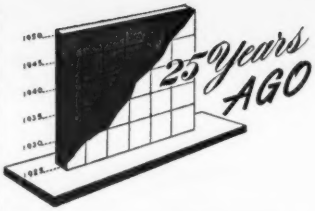

BREEDER opinion was in favor of an Advanced Register sire being required to have five A. R. daughters rather than two. They believe the title A. R. should be restricted to bulls having five tested daughters.

Another chapter has been added to the story of the development of Guernseys in Fountain and Boone Counties, Ind. Back in 1918, a Guernsey calf club was organized in Boone County, and 24 boys and girls began raising calves. This was sponsored by the businessmen of Lebanon. The organization plan was what is known as the Indiana Club Plan. In this development, 45 head of purebred Guernseys were placed in Boone County, while 34 head were placed in Fountain and Warren Counties. There are now 130 boys and girls in Guernsey calf club work in Boone County and 82 in Fountain County.

John S. Candler, Decatur, Ga., started his herd of Guernseys on the Mileybright Guernsey Farm in 1918. He had a bull, a cow and two heifers. Nine years later he had all four, but had built a herd of nearly 100 head.

The Pilgrimage entertainment was announced and the farms to be visited in England were named.

Violet of Orchard Springs finished her record with 16939 lbs. of milk and 961 lbs. of fat. "Violet" was owned by Coker's Pedigreed Seed Company, Hartsville, S. C., and made a new record for the South.

The Sauk County, Wis., breeders held their annual meeting and elected Herbert Hackmuth as president, Tracy Randall, vice-president, and C. W. Wichern, secretary-treasurer.

At the eighth annual meeting of the Vernon County, Wis., Association held at Viroqua, Guernsey 4-H calf club work was stressed. Jane Beck is the secretary.

Eighty-one A. R. records have been finished at Emmadine Farm, Hopewell Junction, N. Y., with an average of 11140 lbs. of milk and 580 lbs. of fat. Less than one-half of these records were made by mature cows.

COUNT'S TYPE

CONSIGNED TO THE SPRING SALES ARE THESE **3 COUNT** DAUGHTERS

COUNT'S PRODUCTION

THE ROYAL GUERNSEY SALE

April 3, 1952

Lancaster, Pa.

Pennsylvania G. B. A.

"JANE" comes from the Foremost Poppie family. She has two full sisters, one sold in the 1951 Pennsylvania State Sale for $1,850, the other made 10520—552—Jr2—365C (see our March 1 advertisement).

Born: March 3, 1947
Calved: Feb. 6, 1952

LLAN FAIR COUNT'S JANE
9478—500—Sr2C, 9448—505—Sr3—305C
Sire: **Coldspring's Beauty's Count**
Dam: **Blue Mist Foremost Angelica**
12339—640—Jr4C

LLAN FAIR COUNT'S DILLIA
12958—614—Jr2 in 347 days
Sire: **Coldspring's Beauty's Count**
Dam: **Royal's Ladillia,** 12354—643—Jr2C

THE GUERNSEY SALE

May 15, 1952 — Jamesburg, N. J.

Merryman Sales Co., Sparks, Md.

"DILLIA" comes from the Maxim family. (Maxim's Ladarfield, 12413—708—6yrsC, 13242—782—8yrs, Classified VG '47).

Born: Jan. 3, 1949

Due: June 16, 1952 to the service of Coldspring's Noble's Imperator (whose three-fourth sister just completed a National Record of 1018 lbs. of fat, Sr3).

Sire: Coldspring's Romulus Noble
Dam: Coldspring's Romulus' Iris
16025—746—Sr2C, 18738—869—Sr4C

THE EASTERN GUERNSEY SALE

May 16, 1952

Trenton, N. J.

Pate Sales Company

"MAID" has two full sisters in the herd. Llan Fair Count's Bess made 14170—690—Sr2C, 14716—705—Sr3.

Born: Feb. 27, 1948
Calved: Dec. 18, 1951 (On test)

Look for these "COUNT" daughters, they descend from the blood—

LLAN FAIR COUNT'S MAID
10308—542—Jr2
Sire: **Coldspring's Beauty's Count**
Dam: **Coldspring's Hardwick's Bertha**
11482—564—Jr3C, 11785—580—7yrs

COUNT Makes Things COUNT

COUNT'S UNIFORMITY

LLAN FAIR FARMS — Pine Grove, Penna.

Farms located 10 miles southwest of Pottsville, Pa.
near Friedensburg (Pa. Route 443). Telephone Auburn 44R24
WILLIAM L. JONES, Owner — HARVEY C. DREIBELBIS, Manager

COUNT'S GOOD UDDERS

MAY KING

"He comes to WYNO!"

HIMSELF

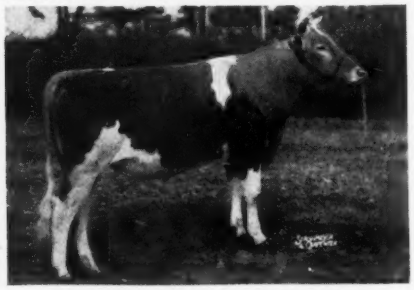

COLDSPRING'S B. R. MAY KING
Born August 29, 1950

HIS SIRE

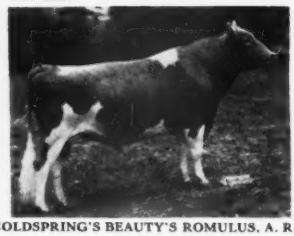

COLDSPRING'S BEAUTY'S ROMULUS, A. R.
One National Record daughter.
Two EXCELLENT daughters.

HIS DAM EXCELLENT

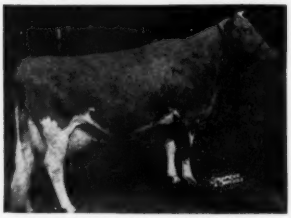

COLDSPRING'S HARDWICK'S BEAUTY
17614—824—6yrs
EXCELLENT '47 '48 '49

HIS DOUBLE GRANDDAM EXCELLENT

VALLEVUE BUTTERFAT BEAUTY
18914—937—AA
EXCELLENT '47 '48

We recently obtained half-interest in MAY KING from Coldsprings Farm. He has been moved to WYNO, which will be his permanent home. We selected him for several reasons—for his own individuality, for his unsurpassed inheritance, and for the part he will play in our program of line-breeding to "old Beauty." For an outline of the degree to which his blood ties in with that of our senior and proved sire, Coldspring's Hardwick's BEAU, A. R., please study the following breakdown:

		MAY KING	BEAU
Vallevue Butterfat Beauty	EXCELLENT	Double Granddam	Maternal granddam
Coldspring's Beauty's Romulus	2 EX. daughters	Sire	Dam's full brother
Coldspring's Romulus' Beauty	EXCELLENT	Sire's full sister	Dam
Coldspring's Romulus' Bunny	EXCELLENT	Sire's full sister	Dam's full sister
Coldspring's Hardwick's Beauty	EXCELLENT	Dam	¾ Sister
Coldspring's Hardwick's Beth	EXCELLENT	Dam's full sister	¾ sister
Coldspring's B. R. Bella	EXCELLENT	Full sister	¾ sister

We are using MAY KING heavily, particularly on the BEAU daughters—this cross should be as good as they come. Our McDonald Sale consignment, a BEAU daughter, will be bred to him. Come and see MAY KING in MAY!

WYNO *Farms*
MUNCY, PA.

Phone 82

ALVIN R. BUSH
ALVIN C. BUSH } Proprietors
On U. S. Route 220

MAY KING

"The BEST of the Beauty Blood!"

HIS FULL SISTER EXCELLENT

COLDSPRING'S B. R. BELLA
EXCELLENT '49 '51
16382—764—Sr2C; on retest,
14226—703—5yrs in 263 days

SIRE'S FULL SISTER EXCELLENT

COLDSPRING'S ROMULUS' BEAUTY
14374—746—Jr4
EXCELLENT '47 '49

SIRE'S FULL SISTER EXCELLENT

COLDSPRING'S ROMULUS' BUNNY
15477—832—7yrs
EXCELLENT '47 '48 '49 '51

DAM'S FULL SISTER EXCELLENT

COLDSPRING'S HARDWICK'S BETH
17643—908—5yrs
VG '47 '49—EXCELLENT '51

We are happy to announce the sale of half-interest in MAY KING to Wyno Farms for $15,000. We are retaining half-interest ourselves as insurance for our own breeding program. He has already been bred to a number of our better females and will be bred to more.

MAY KING represents the very best of the Beauty blood, carrying 50% blood of "old Beauty" herself. His full sister is one of the most outstanding cows in our herd, having twice classified EXCELLENT. She made 16382—764—Sr2C, and is currently on retest going at a 900 lb. rate (see partial record above). MAY KING himself is an outstanding individual—several well-qualified cattle men have remarked that he is as good as any bull calf they have ever seen.

We congratulate the WYNO organization for selecting MAY KING and feel very confident that he will add to the outstanding job which their senior sire, Coldspring's Hardwick's BEAU, A. R., is doing for them.

For A STRONGER Foundation Add Some BEAUTY

COLDSPRINGS FARM

ACCREDITED FOR BANG'S 57 . . . ACCREDITED FOR T. B.
S. C. PRICE, Owner JAMES STRADNICK, Herdsman

HAZLETON, PENNSYLVANIA
ST. JOHNS, PENNSYLVANIA
Phone DRUMS 2251
GEO. W. SNYDER, Manager

2-Day Costs at Atlantic City

Several breeders have inquired about rooms and rates at the 75th Annual Meeting at Chalfonte-Haddon Hall, as published in the March 1 issue of the Guernsey Breeders' Journal.

A package rate was established, which varied with the number of persons, rooms with or without bath, and the location of the rooms, as to ocean view, both at the Chalfonte and at Haddon Hall.

Arriving Monday afternoon and leaving Wednesday afternoon is rated as two days and six meals on the package, or American Plan. The saving is apparent.

The package rate calls for $8.25 per day, per person. Monday night the dinner is $4.00, plus a tip of 40¢; breakfast at Haddon Hall is $2.00, plus tip, or $2.25; Panel luncheon, $3.45, including tip, making a total for the three meals on an individual basis of $10.10; whereas, on the package plan, the total cost, including tips, is $8.25, a saving of $1.85 per person.

For the next day—Tuesday, the banquet at night is $5.75, plus breakfast Wednesday morning, at $2.25, makes a total of $8.00. The package rate for the second day is $5.50, as $2.75 for the complimentary luncheon for each person paid for by the Cattle Club will be deducted from $8.25. This net cost is less than the banquet charge of $5.75 on an individual basis.

The receptions and entertainment are complimentary by various groups of Guernsey breeders—the panel meeting and luncheon compliments of The American Guernsey Cattle Club.

The only expense in addition to the package rate of $8.25 and $5.50, total $13.75 (two days, six meals) are gratuities for bellboys and any incidentals handled individually.

Room rates start at $4.00 for a single and go to $18 per day for two persons for a large twin-bedded room with an ocean view.

Your hosts at the reception Monday night are New Jersey Guernsey breeders. On Tuesday night, New Jersey, Pennsylvania, New York, Maryland and Delaware.

CLASSIFICATION SCHEDULE

The following classification schedule is arranged by field territory. For application blanks to have your herd classified, and for classification rules, write to The American Guernsey Cattle Club.

All registered Guernsey cows that have freshened are eligible to be classified. It is no longer required that they either be on official test or have an official record. On herd reclassifications the owner is required to present all eligible cows not previously classified, and all cows under 8 years of age last classified either Very Good or Excellent. To facilitate the national fieldman arranging his classification itinerary, it is requested that your application be postmarked at least 30 days before the classification schedule.

Dates	*Field Representative*	*Territory*
April 7-12	A. W. Telfer	Arizona, New Mexico
April 7-19	R. L. Holden	Illinois, Indiana
April 14-26	Elmer J. Meadows	California
April 28-May 7	Tim C. Main	Arkansas, Oklahoma, Texas, Kansas, Missouri
May 20-31 October 6-18	Joseph Pendergast	New York, Maine, New Hampshire, Vermont, Massachusetts, Connecticut, Rhode Island
May 20-31 November 17-25	J. McK. Jeter	North Carolina, South Carolina, Georgia, Florida
June 16-28 September 8-20 December 1-13	Eastern Territory, 34 Brainard St., Mount Holly, N. J.	Pennsylvania, New Jersey, Maryland, Delaware, Virginia, West Virginia, D. C.
June 16-28	R. L. Holden	Michigan, Ohio.
July 14-26	Elmer J. Meadows	Washington, Oregon, Nevada
July 28-August 2	A. W. Telfer	Idaho, Utah, Montana, Wyoming, Colorado
August 18-23	Ballard K. Bennett	Alabama, Kentucky, Mississippi, Tennessee, Louisiana
October 20-Nov. 1	R. L. Holden	Indiana, Michigan, Ohio, Illinois
November 3-15	George W. Chambers	Wisconsin, Minnesota, Iowa, North Dakota, South Dakota, Nebraska

Chat . . .

Dr. L. O. Gilmore was made associate director of the Department of Dairy Science at Ohio State University and the Experiment Station at Wooster. His appointment was effective on January 1.

W. L. Murdock, 634 Main Street, Reidsville, N. C., says that he will pay $8.00 for a copy of "The Guernsey Breed," written and published by Charles L. Hill. Anyone having a copy they wish to sell, please contact Mr. Murdock.

Hanchey E. Logue, Alabama State Extension 4-H Club leader, A P I, Auburn, has a series of colored slides on 4-H club activities in Alabama, in which it is reported that Alabama had a total of 126,038 Club members in 1951.

Mr. and Mrs. Andy Sheppard, Valleyrun Farms, Bedminster, Pa., became the parents of their fourth child and second son, named Martin C., on February 15. Andy claims two boys and two girls make a full house.

In the class leader write-up on Ideal's G. S.' Netoria, which appeared in the February 1 Journal on page 336, the statement was made, "At Ideal Guernsey Farms there have been born and sold two full brothers of the new class leader, Ideal Neptune, now a herd sire for R. F. Kilpatrick, Des Moines, Iowa, . . ." This statement should have read, "Ideal Neptune, now a herd sire for Harold H. Krider, Canton, Ohio."

Mr. and Mrs. Sherman Lake, Maple Lawn Farms, Lyons, N. Y., recently announced the arrival of a daughter, Jean Carol. This is their third child and third daughter.

FAIRLAWN GUERNSEYS

Consign to the **FIFTH WAYNE COUNTY GUERNSEY SALE — Palmyra, N. Y. — April 30, 1952**

Fairlawn Hornet's Lady May — Born June 21, 1950

Four times to this great cow and is the fifth generation on the bottom side.

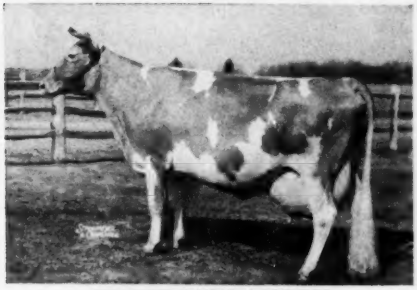

BRIGHT LAD'S ACTRESS
11915—584—G, 19146—980—C
Classified Excellent at 13½ years of age, 1947.

"LADY MAY" was bred December 12, 1951 to "Eastern King." She is by "Actress' Hornet" and out of a "Performer" daughter that is out of an "Actor," she out of "Actorine"; next dam, "Old Actress."

Fairlawn Hornet's Douglas — Born November 25, 1951

A DAIRY INDIVIDUAL, sired by "Actress' Hornet." Sire of two 700 lb. 7-year-olds, one making over 800 lbs., Sr4.

HIS DAM
Gardenville Melody Darling ——▶
10608—548—Jr2—365C—1095
13876—729—Jr3—365C—1095
Sire: Pine Manor King Melody Master
Dam: Douglaston Baroness Darling
13717—671—GG, 15755—701—AA

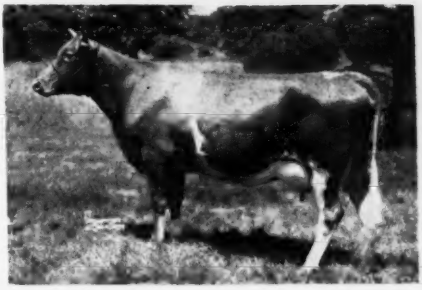

Fairlawn Merit's Ruby — Born November 15, 1950

HER MATERNAL GRANDDAM

CORONATION MAID
11453—592—GG

A REAL DAIRY HEIFER backed by a lot of Green Meadow breeding. She by "Merit" ("Actor"—"K. Glory") and out of "Image," 12000—651—Sr2—365, 11814—683—5yrs—365C—1095, a Green Meadow Hornet daughter.

Sale managed by C. M. Hepburn

FAIRLAWN FARMS COMPANY

King Street—Just off the Merritt Parkway
Port Chester, New York

S. L. KATZ, Owner
T. B. Accredited No. 511540

SAM PIKE, Herdsman
Telephone Office 5-1936

DR. E. B. HOPPER, Manager
Bang's Accredited No. 2696

Office and field staff, 1921—Front row, E. A. Onsrud, R. L. Holden, F. B. Hills, Wm. H. Caldwell, Charles Arnold and C. M. Cummings. Back row, E. L. Westover, J. E. Stallard, Karl B. Musser and W. W. Fitzpatrick.

History of EXTENSION WORK

The American Guernsey Cattle Club

By R. L. Holden

In addition to the establishment of a Herd Book, the integrity of which would be jealously guarded, to locating and running down the pedigrees of as many eligible animals as was possible in those early days, the founders of The American Guernsey Cattle Club from the start were also interested in the promotion of the breed. Their early thinking definitely was to try to find the *good ones*, and to make sure insofar as they could that the animals on which the breed was based would be of sufficient merit constantly to attract the interest of other farmers and other breeders. This policy has been adhered to firmly down through the years. The first and fundamental thought of extension work for the breed has been to provide those facilities whereby our breeders could do the things that put value in purebred Guernsey cattle, and energetically to promote the use of those facilities by our breeders. That has been fundamental through the years.

When the little handful of breeders, in the spring of 1893, assembled the 25 cows and had the courage to send them to Chicago to compete with the other breeds in the World's Fair test, it was definitely for promotion purposes. Compared to some of the things that we do now, it was a Herculean effort. It required courage. It required vision. The results were tremendous. In spite of handicaps, greater than that experienced by any other breed, Guernseys won that contest on the strength of economy of production of butterfat and the quality of the product. This experience gave the Guernsey breed its first nation-wide publicity, gave it its start. It attracted the attention of the dairy-minded public to the breed.

After Mr. Caldwell became secretary and the organization began to grow, it was not long until the Executive Committee instructed him to "so conduct the work of the office that, insofar as possible, the girls be trained to inspect the pedigrees." The idea was that the girls be trained to inspect and to catch routine difficulties and thereby relieve Mr. Caldwell of as much routine as possible, so that he might have a maximum of time available to get out among the breeders and to do what we now call *extension work*. Those were

definite instructions given to Mr. Caldwell at about the turn of the century.

The next tangible evidence of the interest of the Executive Committee in extension is to be found when they appropriated $500 in 1907 for Mr. Caldwell to use in establishing and manning a booth at the 1907 National Dairy Show in Chicago. This was the first breed booth put up by any recording society in America for the promotion of a breed.

With the undertaking of the publishing of the Guernsey Breeders' Journal under the new series in 1910, and with the increasing interest in Advanced Registry testing, it became necessary in 1910 to give Mr. Caldwell added help. Professor E. A. Bishop was hired. The records show that primarily he was hired to be what is now called Superintendent of the Advanced Register, but the records also show that he shared with Mr. Caldwell much of the experience of extension work. For example, in the summer of 1910, he made a three-months trip to what was then called The West, which took him back and forth, all summer long, across Michigan, Illinois, Indiana, Wisconsin and Iowa. He ran check tests. He visited herds that were on test. He spoke to meetings of breeders. He attended fairs and set up booths and manned them. He did much of the same work that is now being done by the Cattle Club's fieldmen, except that he ran check tests. The thinking of the Executive Committee appears to have been that both Mr. Caldwell and Professor Bishop should contact as many of the breeders doing Advanced Register testing as possible, the idea being that the Peterborough office should get at first hand the thinking of the breeders, the conditions under which they were making records, the facilities for the handling of cattle and to gather together such information and such viewpoints as might be useful in further promoting the breed and in a sound understanding of the problems of the breeders. This work grew by leaps and bounds. The Advanced Register grew at the same pace until gradually it took more and more of Mr. Bishop's time.

To relieve the pressure of check testing, J. E. Stallard was employed from sometime in 1916 until April or May of 1917 to do check testing exclusively. To further strengthen the extension work, F. B. Hills was employed in the summer of 1916. He had been associated with Dean Harry Haywood at the University of Delaware in teaching animal and dairy husbandry. He went to work for the Cattle Club in July, 1916. His duties principally were o conduct an extension service.

By this time the issues of the Guernsey Breeders' Journal indicated the growing interest in the need for what we now call an organized *National Extension Service*. There had already been developed a number of fairly strong and active state Guernsey Breeders' Associations as well as county Guernsey Breeders' Associations. Some of these were already beginning to accumulate funds, with the thought that whenever sufficient funds were available they would hire fieldmen for their own states. Young, handsome, able bachelor Frank Hills worked at it with energy and accomplished much, but World War I came along and Frank came out of Plattsburg a First Lieutenant of Infantry. To replace him for the duration, the Club went to the United States Department of Agriculture Dairy Bureau and secured the services of E. A. Onsrud, who handled the Club's publicity and did the extension work from November, 1917, to October 1, 1920.

The Journal is full of reports of meetings that Mr. Onsrud attended, with great praise for the inspiration which he furnished the breeders. We quote from page 449 of the Journal for May 15, 1920, from a letter written by the late M. J. Grimes, then secretary of the newly formed Columbia County, Pa., G. B. A. "As you know, Mr. Onsrud attended our second meeting which was held the latter part of March. Through his guidance we have, I am sure, one of the best little organizations that it is possible to have for the advancement of Guernseys. In his address he covered many points that we must carry out in order to have a live association. His arguments are so strong in favor of the Guernsey cow that, if given to the world, it will soon put Guernseys far beyond any other breed. It occurs to me that several men should be in the field all the time with this argument and stable advice which Mr. Onsrud left with our people."

Major Frank Hills came back from the War and was made Assistant Secretary of the Club on June 2, 1919. In this capacity he still directed both the publicity and the extension work, as well as having over-all supervision of the Advanced Register during the period of its reorganization in 1919 and 1920.

The Journal of May 1, 1920, on the editorial page, discussed the formation of an extension service and quoted letter after letter from all over the country with suggestions of the different breeders toward this end. As a matter of fact, the idea had taken form earlier and in the Annual Meeting of 1918 provisions were made in the budget, not only to finance the new building in those days but with the hope that the finances would be adequate to take further steps toward enlarging the extension service. This was definitely done at the Annual Meeting held in the Auditorium Hotel in Chicago, May 12, 1920. The budget that year, as adopted, provided for the employment of three additional men. The thinking definitely was to work with and through local organizations and to further encourage the local

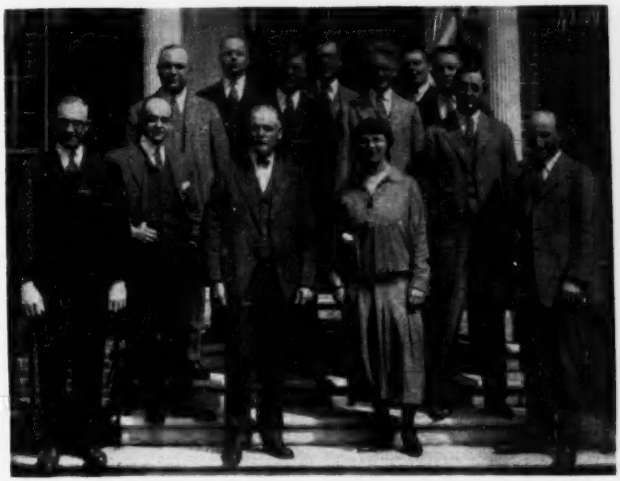

At Fieldmen's Conference, 1925—Front row, C. M. Cummings, W. A. Knowles, Wm. H. Caldwell, Emily L. Safford, W. W. Fitzpatrick and Karl B. Musser. Back row, E. L. Westover, James E. Harper, Floyd S. Barlow, O. C. Jones, C. W. Robinson, Wm. M. Nulton, Jr., and R. L. Holden.

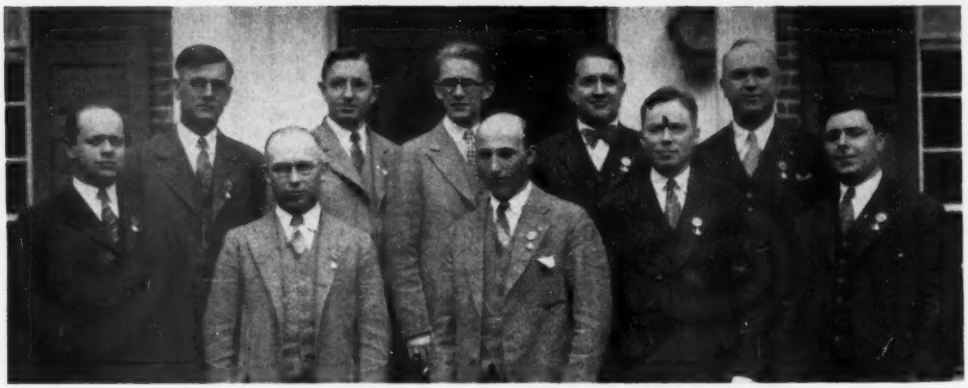

1928 Field Conference—Front row, James E. Harper, B. J. H. Rikert, Karl B. Musser, C. B. Finley and Wm. M. Nulton, Jr. Back row, Floyd S. Barlow, W. W. Fitzpatrick, C. W. Robinson, R. L. Holden and E. L. Westover.

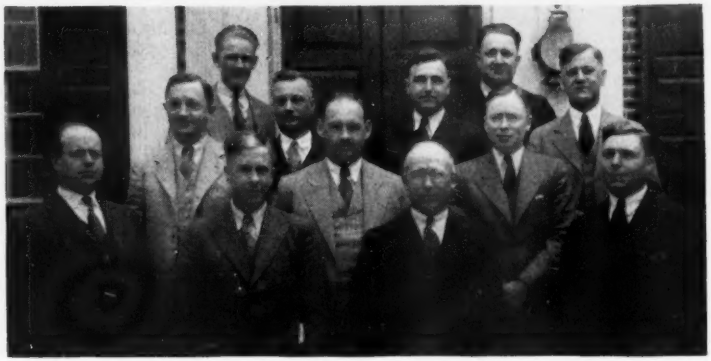

1931 Field Conference—Front row, James E. Harper, Emil Oleson, B. J. H. Rikert and Wm. M. Nulton, Jr. Second row, W. W. Fitzpatrick, W. D. Burrington and C. B. Finley. Back row, C. W. Robinson, Harvey Bates, Herman Hill, R. L. Holden and Floyd S. Barlow.

organizations to get under way and to get organized and financed to the point where these local organizations could employ men of their own in addition to the national men. Mr. Caldwell, in his report, outlined the program. At that early date it was suggested that, as soon as possible, New York, Ohio, Pennsylvania, New Jersey, Delaware, New England, the Southeastern area, Wisconsin, Minnesota, Michigan, Indiana and Illinois and the West Coast be so organized.

Mr. Caldwell further outlined the likely activities for fieldmen as follows:

ACTIVITIES FOR FIELDMEN

"I. Organization of the Field.

(A) Organization of state or interstate clubs.

(B) Assist state or interstate clubs to organize county or community clubs wherever feasible as units of the state associations until state associations are able to support paid secretary or fieldman of its own.

(C) Calf clubs in districts outside local breeders' organizations.

"II. Exploitation of Local Organizations

(A) State Program.

1. Campaign for maximum membership in state assocation.

2. Establish close relationship with state dairy and other agricultural organizations—especially maximum co-operation with County Farm Bureau system.

3. Co-ordinate work of county associations by outlining general program of work.

(a) Membership.

(b) Systematic co-operative buying and selling and advertising.

(c) Community projects, such as Bull and Calf Clubs.

(d) Local publicity (papers, etc.).

4. Study of conditions affecting sale of Guernsey products. Conduct educational campaign on quality of Guernsey products.

5. Proper representation at Fairs and Products Shows.

6. Effect better understanding of rules governing work of THE AMERICAN GUERNSEY CATTLE CLUB.

7. Encourage more Advanced Register work.

(B) Program for scattered Local Clubs which are outside of state or other larger associations.

(Similar to A)

"III. General Activities.

(A) Represent THE AMERICAN GUERNSEY CATTLE CLUB among breeders and throughout district covered.

(B) Gather information for Secretary's office.

(C) Furnish news and write-ups for the Journal.

(D) Solicit advertising and subscriptions.

(E) Gather data of value in advertising and publicity work.

(F) Study new territory for possible opportunities to introduce breed.

(G) Lectures, etc.

(H) Attendance at important meetings, sales, etc.

"NOTE": A fieldman of The American Guernsey Cattle Club should not take

part in buying and selling cattle, which might involve himself and thereby The American Guernsey Cattle Club in any of the responsibilities attendant to such transactions."

It is interesting to note that in the fiscal year of the Cattle Club, which ended April 1, 1920, "Representatives of the office were present at 23 fairs and dairy shows, 73 meetings, 21 sales, five conventions, and visits were made to 21 colleges and 115 farms. One hundred seventy-six days have been given in the field by the person in charge of this work. Forty-eight per cent of his time has been spent in the field and 52 per cent in the office. Other members of the office staff spent a total of 186 days in the field during the year.

"Thirty-nine press slips have been prepared and each sent to 157 different papers. Twenty special articles have been written for agricultural publications. Over 38,000 pieces of mail and 947 packages have been forwarded by this division. Seven thousand five hundred special letters have been written in connection with the work during the year, making an average of 625 each month, or 26.7 for each working day."

By comparison, it is interesting to note the summary of the Cattle Club's report for the fiscal year which ended December 31, 1950, of the work done by 10 fieldmen for that year, not including anything from the Central Office or the Promotion Division. Those 10 addressed 415 meetings, with a total attendance of 36,607, and attended an additional 115 meetings. They attended 74 fairs, had 39 exhibits, attended 66 parish shows and 123 sales, made nearly 3,000 farm visits and 649 college and extension visits, held nearly 3,500 conferences, made 379 Herd Register adjustments or investigations, and 28 Advanced Register adjustments. They advised 424 people to do testing, sent out nearly 15,000 special letters and something over 8,000 form letters, prepared 1,000 publicity stories and held 586 office conferences. These 10 fieldmen also in 1950 made 2,303 junior contacts, this in addition to numerous other activities, but these figures will give a quick comparison with the activity of 30 years ago; this also in addition to the extension activity carried on by members of the Peterborough staff.

The net result of all the early discussion, which had covered a period of three or four years, was that the Executive Committee in May, 1920, authorized the establishment of the National Extension Service.

There followed in the summer of 1920 the employment of four outstanding men as extension representatives of the Cattle Club. The first to be hired was E. L. Westover, who was appointed in June, 1920 and started work on August 1. He continued until August 15, 1928, although during the later years of his employment his service was entirely on GOLDEN GUERNSEY Milk work. Mr. Westover had been extension dairyman for the Oregon Agricultural College. His territory included the entire West Coast and the Inter-Mountain area east to and including Colorado and Montana. He did outstanding work all over this vast area during the relatively short time that he was able to serve it before being transferred to the early work of GOLDEN GUERNSEY. Among other things that were outstanding was the hand he played in helping to engineer the first Guernseys to go from stateside to Hawaii.

In July, 1920, W. W. Fitzpatrick was appointed fieldman in the Southeastern territory and began his duties on November 7. "Fitz" was head of the dairy department at Clemson College, S. C. To get him away from Clemson, Mr. Caldwell had to offer more pay than he himself was getting. It is a tribute to the intense loyalty of Mr. Caldwell that he was willing to do that. "Fitz," over a long period of years, rendered great service to the Guernsey industry. He had a great following in the South. He helped to establish innumerable herds that became great herds, many of which are still in existence and still very active and very good. As time went on, by common consent, it was generally agreed among professionals in the business, at least, and by a good many breeders who were in a position to know, that Fitzpatrick probably was the outstanding fieldman of any breed, then and for all time up to now.

Karl B. Musser was appointed on August 1, 1920, to become Eastern fieldman and started working on August 14, 1920, with headquarters at Rochester, N. Y. He had been extension dairyman for the State College of Washington at Pullman, but prior to that and during the War he had been extension dairyman in Connecticut, during the same years that Robert Scoville was Food Administrator of Connecticut. His territory included the Eastern Seaboard north of the Mason-Dixon line and west to and including Indiana. Outstanding was the part he played in the reorganization of the Ohio G. B. A. to the point where they financed and hired a full-time

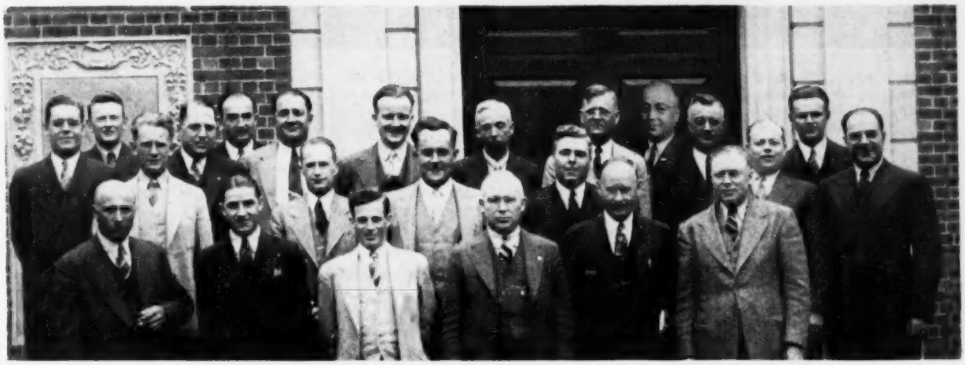

Group at 1938 Field Conference—Front row, Karl B. Musser, Floyd Greenburg, Byron Konhaus, B. J. H. Rikert, R. W. Duck and C. B. Finley. Second row, C. W. Robinson, Earl N. Shultz, Wm. H. Juzi, Wm. M. Nulton, Jr., James E. Harper and A. W. Telfer. Third row, Thomas Briggs, John Yonkers, R. C. Wiggins, Dr. Willard C. Higby, R. L. Holden, Howard Sherwood, Gavin W. McKerrow, Floyd S. Barlow, C. A. Smith, Harvey C. Bates and Elsworth W. Bunce.

state fieldman, the first such action of any state in America. He thus had the honor of and the opportunity of getting the first tangible action along the lines of organization that Mr. Caldwell had outlined in his Annual Report of the previous May. Likewise, during his relatively short term as fieldman, he laid the groundwork for the reorganization of the New York G. B. A. This he had to do over again two more times after he became associate secretary and secretary of the Cattle Club, before they got under way in New York State with the organization that we have known now for these many years. He made a start at reorganizing the Indiana G.B.A., but time was not sufficient for that to be completed before he was called to other work, and the most that was accomplished with the aid of the then extension dairyman at Purdue, the late Joe Cannon, was to shake up the then existing volunteer organization and to hope that the reorganized group would carry on. It took nearly 10 more years and the work of a later fieldman before this was accomplished, but the work in these three states indicated definitely the practical possibilities of the program of action which Mr. Caldwell had outlined in 1920.

some of the most active years of the Guernsey association there. The old Journals carry page after page of stenographic reports of the annual meetings of the Waukesha County G. B. A. They were reported in those days much the same as the meetings of the old Eastern G. B. A. and of The American Guernsey Cattle Club itself. There were then in Wisconsin innumerable active county organizations. The Western G. B. A. was still in existence at that time and had accumulated some money with which to employ a fieldman of their own. In fact, Dr. M. B. Wood had already been employed on a part-time basis. Except for Wisconsin, however, Mr. Stallard's territory was pretty sparsely populated with Guernseys. There was considerable activity in Iowa and northern Illinois. There were spots of intense interest further west and south, but the numbers were few and far between. Mr. Stallard scarcely had a chance to get going before the depression of 1921 cut him off.

Scarcely had the extension program gotten well under way when trouble struck. The depression of 1921 came along. It was short, but it was sharp, and while the budget of May, 1920, had been figured soundly, no one had

as fieldmen. The same levelling process that reduced the salary of two of the fieldmen by $1,200 a year, raised the salary of one of the others $400 a year. That was hard to take, especially on the part of those fieldmen who were hurt. Mr. Caldwell, with his infinite acumen, appealed to them on the basis of loyalty to the breed and they stayed on, but when the smoke cleared away after that December meeting, action had to be taken.

In order to accomplish this $35,000 reduction in the budget, the office of Assistant Secretary was abolished, the position of Midwestern fieldman was abolished, several reductions were made in some of the other divisions, including Publicity, Promotion, the Advanced Register and the Journal Divisions. The work of the Eastern field representative was discontinued, but Mr. Musser was retained to devote his time to more general work and especially to reorganizational work in the home office. This left just two national fieldman in the Middle West, and no fieldman in the East. When the Committee met in May, of 1922, Mr. Musser was brought into Peterborough as associate secretary, Fitzpatrick was assigned to do the livestock field work throughout America, and Mr. West-

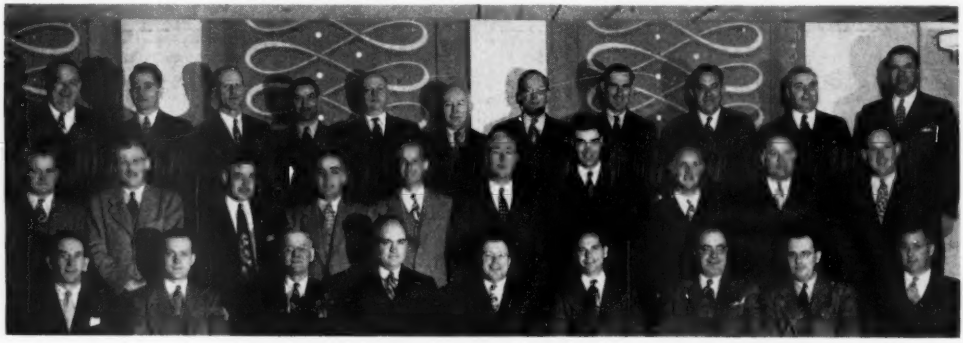

1946 National, GOLDEN GUERNSEY *and State Field Conference—First row, A. P. Cole, John A. Sims, Floyd S. Barlow, R. A. McLaughlin, H. E. Denlinger, Lloyd R. Eyler, A. W. Telfer, Lucius Nanning and A. L. Mulford. Second row, R. G. Ralston, E. T. Wallace, F. L. Fulton, E. T. Savidge, Jr., F. H. Schwartz, G. D. Britts, John F. Blyholder, Jr., Victor Gray, R. L. Holden and Donald E. Zehr. Third row, J. Frank Johnson, R. W. Bishop, Elmer J. Meadows, Floyd Greenburg, James E. Harper, B. J. H. Rikert, M. B. Abbott, George A. Campbell, Jr., G. D. White, Wm. M. Nulton, Jr., and K. M. Mace.*

J. E. Stallard, who then was county agricultural agent at Waukesha, Wis., went to work for the Cattle Club on November 1, 1920, as fieldman in the Mississippi Valley. His territory included Wisconsin and the territory South and West. As we understood it, his territory went from the Indiana line to Colorado and the Canadian line to the Gulf, although the bulk of his work was done in Wisconsin and the adjacent states, and a little in Kansas. He had been the county agricultural agent of Waukesha County during

anticipated the situation which was directly to arise. In spite of increased fees, both for registrations and transfers, the total income of the Club failed to meet the budget as outlined.

At a meeting of the Executive Committee in December, 1921, it was found necessary to curtail the budget to the extent of $35,000 a year. Prior to that, Mr. Caldwell and the Committee had been able to see what was coming and, in an effort to forestall the situation, had leveled the salaries of all four of those more or less recently employed

over was assigned to the then infant work of the Club on GOLDEN GUERNSEY.

From May, 1923, until January 1, 1926, Fitzpatrick did what extension work was done all over America in the livestock phases. Those were the high days of the middle twenties. These were the days when "Fitz" toured this country and represented the Guernseys on "Better Sire Specials" and in every other way that a fieldman works. On July 1, 1929, Fitzpatrick became the sales manager for GOLDEN GUERNSEY,

Inc., and continued in that capacity until September 30, 1934. Meanwhile, Mr. Musser had become Secretary of the Cattle Club on May 16, 1923, and had proceeded to reorganize the operation and to get the debts paid and gradually to accumulate a surplus. It was his thought that the organization should have sufficient surplus to take care of one year's operating expenses and he strove to that end through those years successfully.

territory then included Indiana on the east, Colorado on the west, and south to the Gulf of Mexico and the Rio Grande, but only west of the Mississippi; in other words, the southern part of the Middle West and the Southwest, Texas, Arkansas, Oklahoma and New Mexico. There were 10 states in that original territory. It appeared at the start as if half the time might well be spent for several years in the two of those states that were far the most

personal energy probably has not been duplicated by any state fieldman. The territory since has been split up. It is still making splendid progress, but those early days were the days,—long miles and hard work, but they were glorious years. We had splendid cooperation from the local breeder leadership especially, and from some of the colleges. With that co-operation, tremendous progress was made in a hitherto almost uncultivated area.

GROUP AT 1951 FIELD CONFERENCE

Kneeling: Al Bunce, Clair Sheldon, Bob Bishop, Irving Nichols, Ballard Bennett, Lefty Abbott, Ed Cunningham, Linc Lounsbury, Mike Freedman, Buzz Garey, Sam Meisenhelder, Carman Hill and George Eastman. Standing, first row: Baldy Cole, Mac Jeter, Ray West, Elmer Meadows, Joe Pendergast, Ed Smith, Bill Juzi, Cliff Finley, George Campbell, Bob Stewart, Karl Musser, R. F. Loree, Henry Child, Frank Johnson, Art Mulford, Dick Holden, Lloyd Eyler, Lee Dalton, George Chambers, Art Telfer, Floyd Greenburg, and Tim Main. Standing, second row: Jim Harper, Otto Kline, Mack Alman, Dick Price, John Wheeler, Maynard Abbott, Bill Nulton, Don Moffat, Les Wilson, Jim Sweeney, John Blyholder, Ken Mace, Chuck Cummings, John Sims, Lee Jennings, Francis Fulton, Lu Gruninger, Huber Denlinger, Ben Rikert and Ed Wallace.

With the finances recouped, the Executive Committee reestablished field work in the Middle West as of January 1, 1926. Mr. Westover was working primarily on GOLDEN GUERNSEY, but he still made his headquarters in Portland, Ore., and had done what work had been done on the West Coast during the lean years. Fitzpatrick still had continued to make his home at Clemson, S. C., and he also had continued, along with his enlarged activities, to service the South as best he could.

Mr. Musser felt that he could train a man better and cheaper in the Central Office than he could in the field, and accordingly he wanted, if possible, to take at least one of the new fieldmen from the office staff. This resulted in appointing the then managing editor of the Guernsey Breeders' Journal, R. L. Holden, to do the work in the Southwest; and C. B. Finley to work in the northern part of the Mississippi Valley. Both of these men started in the field on January 1, 1926.

Holden continued to live in Peterborough until the last of August, but surveyed the territory and worked it and eventually moved and made his headquarters at Lafayette, Indiana. The

populous from a Guernsey standpoint, namely, Indiana and Illinois, which accounts for finally making the headquarters for the territory in Lafayette. The territory was entirely unorganized except for volunteer associations. There was an Indiana G. B. A., an Illinois G. B. A. of some strength, but still volunteer, and the other states had relatively small organizations at the time, although they were functioning.

For one who had been selling and writing advertising on the Journal, who had been going into the leading herds in the country and trying to get onto paper what he saw, it was a lonesome job at first. It was 500 miles for the most part between breeders who knew the score. Breeder leadership was eventually found in Indiana in the person of Dr. J. M. Evans, Russiaville, and the Indiana G. B. A. was reorganized about 1930 to the point where they employed a full-time fieldman. That first fieldman for Indiana was Arthur W. Telfer. He did a wonderful and almost impossible job in getting that association going and in building a GOLDEN GUERNSEY business in Indiana. The work that he did under terrific handicaps and with terrific

Cliff Finley took over the northern part of the Mississippi Valley, including Wisconsin, Minnesota, the Dakotas and Iowa. Cliff came to the Cattle Club after a distinguished career which found him finally as Chief of Dairy Extension at Iowa State College at Ames. He was perhaps the most promising extension dairyman then in existence. He had been so well regarded in the Guernsey breed as a judge that, as we understand it, he was slated to judge the Guernseys at the Dairy Cattle Congress at Waterloo in the fall of 1926. Cliff's wonderful personality, his understanding of the problems of the farmers in the Corn Belt and in the dairy sections of Wisconsin and Minnesota, served him well and he rendered remarkable service to that great dairy territory from January 1, 1926, until he retired for reasons of health in May, 1947. Fortunately, he has recovered and since November 28, 1949, has served as one of the breed's classifying judges. At a later time, Michigan was added to his territory and there was also a period when Illinois was in his territory. He helped to guide and inspire the Michigan breeders until such time as they could get their organiza-

tion on its feet and employ a full-time fieldman. Cliff was a great morale builder. His work was especially effective in co-operation with Dr. Wayne A. Munn, then president of the Wisconsin G. B. A., in rebuilding that organization following the difficulties of the depression.

Two more men belong to what we sometimes call the "Old Gang," that is, those who were employed and active in the extension service prior to 1930. During the years that Fitzpatrick was a fieldman in the Southeast, one of his staunchest supporters and helpers was H. C. Bates, then agricultural agent of the Southern Railroad. When "Fitz" was made sales manager of GOLDEN GUERNSEY, it was logical that Harvey Bates should become our Southeastern fieldman. He went to work on January 15, 1929, and continued until his death, January 3, 1946. Beloved by everybody, he did great work in the Southeast.

As far as this writer knows, the fieldmen of The American Guernsey Cattle Club have never been directed in detail from Peterborough. The only instructions we have ever had have been to do what we saw fit to do in our territories that would best advance the interest of the Guernsey breed. Each fieldman has worked differently, in his own way and in accordance with his judgment of the way the work should be done in his territory. This was particularly true in the Southeast.

It has always seemed to us that the Southeastern fieldmen were *personal* fieldmen. Their breeders depend on them for counsel, for guidance, for sound thinking on their breeding programs. This Harvey Bates did with great success, and in addition he was a great promoter. This write-up would be incomplete without reference to his personality and his morale-building ability. There never was a greater story teller than Harvey Bates, at least in our experience. His death was untimely and a great loss to the industry.

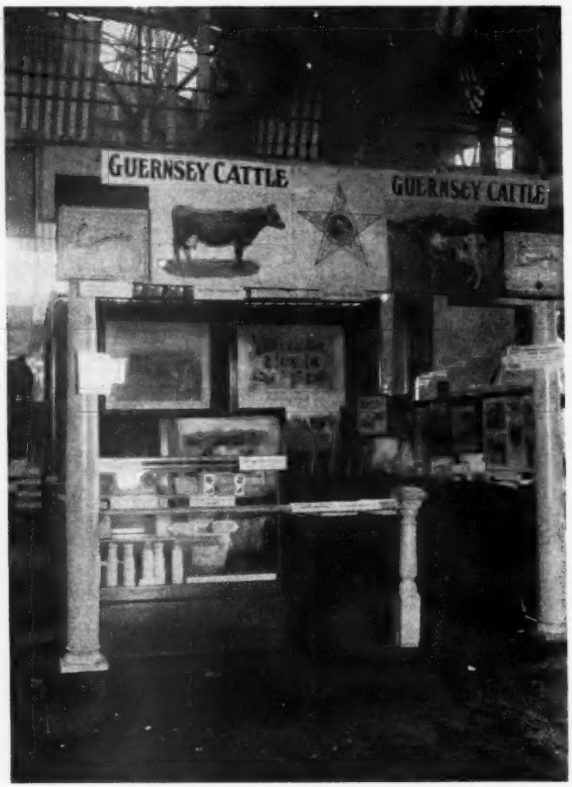

First Booth Advertising Guernsey Cattle, National Dairy Show, Chicago, 1907

When this writer became managing editor of the Guernsey Breeders' Journal after the resignation of Mr. Onsrud, the Club brought in C. W. "Jack" Robinson as editorial assistant on the Journal. During his years in Peterborough, Jack not only did the editorial work on the Journal but he eventually handled the publicity or promotional work, and after Mr. Lounsbury took over the Journal, from January 1, 1926 to July 1, 1928, he was entirely on Promotion. When Mr. Musser sent him to the Pacific International Exposition at Portland, Ore., in the fall of 1926, this young Midwesterner, graduate of Ohio State University, fell in love with the country. He came back from Portland raving. Between Ed Westover and the good people of the Pacific Northwest they sold him on the country. Mr. Musser sent him back out there the next year and when Mr. Westover resigned on August 15, 1928, and the West Coast position became available, Jack went to Mr. Musser and gave him the only ultimatum we have ever known to be given to Karl Musser that stuck. Jack said he wanted that job, or else, and he got it. He went there in the summer of 1928, a convert. The Guernsey industry of the West Coast to this day has no greater booster or promoter. He continued as field representative for The American Guernsey Cattle Club until August 10, 1944, when he served with the Red Cross overseas in World War II. At that time his headquarters were in Sacramento. After the war he went into the sales business for himself.

The above outlines the employment in extension work of The American Guernsey Cattle Club of what might be called the "Old Gang," those who were employed prior to 1930. Two others, still active in the industry, many times are regarded as part of the Old Gang, but they inform us a little differently. A. W. Telfer first came into the Guernsey field as fieldman for the Indiana G. B. A. about September 1, 1931. He did a marvelous job as has been related heretofore, so marvelous in fact that GOLDEN GUERNSEY, Inc., took him away from the Indiana people and first sent him to California, then brought him into Peterborough as sales manager of GOLDEN GUERNSEY from November, 1937, until December 1942, when he went back to Indiana, and finally back to California again the first of January, 1947, as state fieldman. On January 1, 1948, he became the Club fieldman in California. His territory was changed to the Inter-Mountain area, with headquarters at Salt Lake City, in June, 1950. Art Telfer has been a battler and a salesman, no matter what the source of his pay check. He did an outstanding job in Indiana. Wherever he has been he has always been a top salesman for GOLDEN GUERNSEY and has been very effective. With it he has accumulated a lot of solid "cow sense," until wherever he has served he has made things hum, which is certainly the case currently in

the Inter-Mountain area.

We think of Earl Shultz as part of the "Old Gang," partly because of the years that some of us knew him when he was doing extension dairy work at Iowa State College at Ames. For many years the policy of The American Guernsey Cattle Club extension work was to reach into the pioneer territory and it is still the policy. If one will study the distribution of national fieldmen at the present time, it will be noted that the old established territories which have large Guernsey populations have relatively few national fieldmen. These territories are now organized and the state associations have men of their own. The national men work as co-ordinators, as workers with and through these state associations, and as workers on certain details which are most properly done by a direct representative of the Cattle Club. For many years, therefore, there was no organized national field work in what is called the Eastern territory. In 1937 it was decided that field work should be reestablished in those states and Earl Shultz, then one of the extension dairymen at Ames, was employed for that purpose. Earl served the old territory, originally carved out for Karl Musser, from October 1, 1937, until late in 1945 except that he went only to the Ohio-Indiana line. He had the whole Northeast, from the western line of Ohio to the tip of Maine, and some of the time even including south of the Mason-Dixon line. It was a big territory, a huge territory, especially when the Guernsey population was considered, but for the most part it was organized with state and local associations. The difficulties of working such a large area cannot be told. They are innumerable, and the cleverness with which Earl Shultz handled them and the success that he had is a great tribute to his work. He worked out of Peterborough, immediately under the Boss' eyes, and if he named himself the "Breed's No. 1 Fieldman," he could hardly be blamed. He did a great job for 12 years in a difficult territory.

In the early part of this writer's field work, when Colorado was in the territory, Elmer J. Meadows was the county agricultural agent at Fort Collins, Colo., and C. A. Smith was the extension dairyman for the Colorado Agricultural College. They were a great pair. "Chuck" Smith's peculiar qualities eventually became so valuable to the College that they used him in Denver at each session of the state Legislature to help them with their promotion for the securing of adequate appropriations for the institution. "Chuck" did great work in Colorado with our Guernsey breeders. On November 1, 1937, when Jack Robinson went to California, Chuck Smith was engaged to be fieldman for The American Guernsey Cattle Club for the Pacific Northwest. He continued in that capacity until November 30, 1942. He carried to the Pacific Northwest the same enthusiasm, the same infectuous understanding of people and the belief in the breed that had earned him his job in Colorado. The West Coast has responded magnificently to the service that Jack Robinson and Chuck Smith rendered in those years, and they have gone on to further growth under the more recent fieldmen.

The Pacific Northwest was left open for a few months after Chuck Smith resigned, but on November 15, 1943, the Club went back to Colorado again and employed Elmer J. Meadows to take over the Pacific Northwest territory. Elmer is still on the job except that his territory now includes not only Washington and Oregon, but also California and Nevada. Some of us who sit back here in the eastern half of the country and think that we have miles to travel and work to do, just need to think once of the area over which Elmer Meadows is now spread. January 1, 1946, to January 1, 1948, Ray West was out there with him as his assistant and then from January 1, 1948, until June 1, 1950, the territory was split and Ray West was given part of it on his own, with headquarters at Boise, Idaho. Since June 1, 1950, Ray has been on the advertising staff of the Guernsey Breeders' Journal.

From February 1, 1946, to April 15, 1947, Victor Gray was fieldman for the Cattle Club in California and the Southwestern States. Art Telfer now has the Inter-Mountain area. Jack Robinson is conducting a sales service of his own. Victor Gray is managing a herd. But scarcely a word comes from the West Coast and the Inter-Mountain area but what these men are involved. The work that they do still carries on. They are a great foursome, regardless of the present source of their pay checks.

Likewise, the Middle Western Territory has been changed in recent years. There was a period when this writer was taken off the territory and became known as a general fieldman, which meant that he was the "troubleshooter" supposedly all over this country for the Herd Register Division. After Chuck Smith was hired for the Pacific Northwest, Colorado was left with him. That reduced the old Southwestern territory to nine states. Then in the late thirties it was deemed advisable that the northern part of Illinois be taken off this territory and it was given to Cliff Finley for a while.

On November 1, 1940, R. D. Stewart was employed to take over the whole territory. He worked at first out of the Lafayette office. He had scarcely gotten started when the Draft caught up with him, and he did a stretch as a private in the Medical Corps of the United States Army, as we recall of about eight months. He came back and set up his headquarters at Columbia, Mo. He worked out of Columbia until April 13, 1943, when he served as a reserve naval officer at sea until October 1, 1945, when he returned to his territory. Bob brought to it an organizational ability. He also considerably helped the situation in Illinois and was effective in the Southwest, in Texas. He served as fieldman in the territory of New York, Pennsylvania, New Jersey, Maryland and Delaware from October, 1945, until October, 1947, when he started his duties as Assistant Secretary.

The closing of World War II. also brought back Floyd Greenburg, who had gone into service in the Navy from his position as fieldman for the Indiana G. B. A. It also brought back Robert G. Ralston. Meanwhile, while Bob Stewart was in the service, this writer had the old territory back again, but on October 1, 1945, Bob Ralston was employed and given the Southwestern states, including Texas, New Mexico, Oklahoma, Arkansas, Kansas and Missouri. He stayed until December 31, 1946. From February 1, 1947, until September 15, 1950, this territory was served by Fred W. Madden, and then since October 15, 1950, Tim C. Main has been the field representative in the Southwest. Meanwhile, on January 1, 1946, Floyd Greenburg came back from the War and was located at Des Moines as assistant to Cliff Finley in the territory covering Iowa, Wisconsin, Minnesota, Nebraska, the Dakotas, Colorado and Illinois. When Mr. Finley became inactive in field work, as of January 1, 1947, George W. Chambers was employed to handle the northern part of Finley's old territory, Wisconsin, Minnesota, the Dakotas and Illinois, and Floyd Greenburg was fieldman for Iowa, Missouri, Nebraska, Kansas and Colorado, until January 1, 1949, when he was brought into Peterborough as assistant in the Herd Register Division.

George Chambers had been one of the good county agents in Minnesota. He first made his headquarters at Lewiston, Minn., now at Owatonna, and is serving Wisconsin, Minnesota, the Dakotas, Iowa and Nebraska.

This about completes the rearranging of the Midwestern territory, which back in 1920, when the present extension set up was organized, was supposed to have been served entirely by Mr. Stallard, from Canada to the Gulf. Since October, 1945, my territory has included the organized states

(Please turn to page 987)

Personalities in the Guernsey Breed

By

W. W. Fitzpatrick
Mgr. Quail Roost Farms
Rougemont, N. C.

IN the fall of 1912, my senior year at the University of Kentucky, I was a member of the Dairy Judging Team which competed at the National Dairy Show. A week earlier we had spent an afternoon with W. Henry Bell, Shelby County, who had the only Guernsey herd in Kentucky. These were the first Guernseys any member of the team had ever seen. On the way to Chicago we stopped off for a day or two at the International Dairy Show, being held at Milwaukee, where an attempt was made by an assassin on Teddy Roosevelt, who insisted on finishing his speech with a bullet in his chest. While at Milwaukee we saw another college group led by a very busy, sharp-faced young coach. We learned that they were from Iowa. We decided among ourselves that we could surely win over that outfit. The following Monday, at the National Contest in Chicago, the Iowa team was first and our Kentucky team was an also ran. The Iowa coach was H. H. Kildee. Guy Harmon was a member of the Iowa team. I scored 100 placing Guernseys, but another contestant scored 89 on his reasons to my 88.

After my graduation in 1913, I went with the Southern Railway as Assistant Dairy and Poultry Agent, and for nearly two years operated a Dairy Instruction Train over the Southern in eight Southern States. That fall, in Virginia, I was with C. T. Rice for several months. C. T. immediately set about to sell me on Guernseys. He had taken a short course at Penn. State, and while there fell in love with Guernseys. He did such a good job selling me that when I became Extension Dairyman in South Carolina (1915-1917), and later the first head of the Dairy Department at Clemson, I organized several Guernsey bull associations and established several foundation herds of Guernseys, notably, R. M. Cooper, Jr., Wisacky, S. C. and J. L. McIntosh, Dovesville, S. C., both of whom developed rapidly and had winning show herds on the Midwest and Southern circuits in the twenties.

In August, 1920, William H. Caldwell, then Secretary of the Club, wrote me asking that I come to Peterborough N. H., for a conference. The Club had two fieldmen, E. L. Westover on the West Coast and Karl B. Musser in the East. Mr. Caldwell told me very frankly that some members of the Executive Committee wanted a fieldman in the South, but that he did not believe they had the funds to finance the project. He went with me to New York and we made a call on Robert Scoville, President of the Club, in his office on Wall Street. We talked a half hour or so and Mr. Scoville took us to lunch. Mr. Scoville asked a good many questions about Guernseys in the South. When we finished lunch, Mr. Scoville said, "I am sorry I have to leave you. I have an engagement." Mr. Caldwell said, "But, Mr. Scoville, what about Fitzpatrick?" to which Mr. Scoville answered, "He looks alright, put him to work." Mr. Caldwell said, "But where will we get the money?" "That's your job," said Mr. Scoville, and left.

Mr. Caldwell took me on to Philadelphia where he had a meeting with some members of the Executive Committee. I had dinner with them that evening and met Samuel Shoemaker of Maryland, James Logan Fisher of Pennsylvania, E. T. Gill of New Jersey, and others. Mr. Caldwell was disturbed about finances. When I left for home that night he told me he would write me and I thought that was all. About 10 days later I had a letter offering me the Southern fieldman's job. I went to work November 1, 1920.

As I became acquainted with President Scoville and the members of the Committee I developed a most wholesome respect for Mr. Scoville, who reached conclusions quickly and was somewhat impatient with those who acted with more caution. Lothrop Ames of Massachusetts and Wilbur W. Marsh of Iowa were, in some ways, even more forceful personalities, and Committee decisions were not always arrived at without somewhat heated discussions. E. T. Gill, who was a Quaker and the "daddy" of the Glenwoods, and Samuel Shoemaker, who had the great Burnside Farm herd in Maryland, were the ones who "poured oil on the waters" and smoothed out incipient disagreements. In their grasp of the problems involved and their handling of the difficulties that arose I do not believe that the Club has ever had a more devoted group in the positions of responsibility. They tackled, —and put over,— the breed extension program that made the breed, and laid the foundation for the GOLDEN GUERNSEY milk program, that really made the extension work possible.

I spent my first six months in the South visiting about every man who

owned a Guernsey,—and it did not take too long! I think 95 per cent of the cattle in my territory were Jerseys. Virginia and Maryland had more Guernseys than any other Southern state in the early twenties. Governor Westmoreland Davis had been responsible for much of the early development in Virginia. William H. Gould had recently moved from Beverly, Mass., to Burkeville, Va., and stirred up a "hornet's nest" of Guernsey interest in that section. Carlton Courter bought Langwater Foremost from Lowell Gable for the amazing price of $3,000, and sold quarter interests to Stewart Agnew and H. E. Boswell. These four breeders, now all passed on, did yeomen work for Guernseys in the South. Courter had vision and courage. Bill Gould had the experience and the judgment to shape the Guernsey future in Virginia. Judge R. H. L. Chichester had the great group of daughters sired by King of Chilmark at his farm near Fredericksburg.

In Maryland, Guernsey promotion came about through such personalities as Samuel Shoemaker and his manager, Jimmy Robertson at Burnside; Louis Merryman at Gerar and Granville Hibberd at Brooklandwood. Louis was the sparkplug; Granville the balance wheel. Of late years Guy Harmon and John Worthington have added their weight for good to the management of Guernsey affairs in Maryland.

In North Carolina there was a large bull association in Rowan County under the sponsorship of T. D. Brown, Steve Miller and C. L. Neel. They had one son of Imp. King of the May and a son of Ne Plus Ultra. This created Guernsey interest, but the Guernsey development in the state hit a "high-water mark" when Thurmond Chatham started his Klondike herd and George Watts Hill started Quail Roost in the mid twenties.

In South Carolina, R. M. Caldwell, of Chester, and C. S. McCall of Bennettsville, were early Guernsey breeders who, through the years, have been strong assets to the breed. Of late years, Nicholas Roosevelt, Moncks Corner, and F. B. Davis, Jr., Brays Island, have taken over the Guernsey leadership in that state.

About the only herd of any consequence in Georgia in the early twenties was that of Dr. William Rawlings at Sandersville. W. H. Howell became his manager and did much to popularize the breed in Georgia and Florida. Later, Col. T. L. Huston established the Butler Island herd and, with Clark Fleming as manager, was getting a fine herd together when the Colonel died and the herd was sold to Dinsmore. Clark went with it and he and V. C. Johnson with Earl and Charles made Guernsey history in Florida.

In 1922, the Kilby Prison herd of 100 Guernseys was established in Alabama and has spearheaded Guernsey development in that state. A little later, G. B. Walker, a plant breeder, started the good Walker Farms herd at Stoneville, Miss. He and his son, Jimmie, have made the nominally Jersey State Guernsey conscious, and the Flint, Wicks and Turman herds, recently established, bear testimony to their good work. Mr. Walker's interest came about primarily because of the great work done at Gayoso Farms, Horn Lake, Miss., by manager Dick Ulken.

Before its dissolution in 1926, the Waddington herd in West Virginia was a great influence for good on the Guernsey herds of the South. Sons of Imp. Border Raider and Windflower's Marshall left their favorable imprint on many herds.

My first Club Annual Meeting was that of 1921 at New York. As usual, President Scoville speeded it up and the noon luncheon concluded the meeting. I went with a group composed of Walter Kerr; Louis Merryman; Dick Harwood; Tom Lindsay and Bob Hildebrand to a baseball game at the Polo Grounds. They were in somewhat high spirits and I spent the afternoon concerned as to whether we would be thrown out, and whether that would end my tenure as a fieldman. That same week I attended the Eastern Guernsey Breeders' Sale at Devon, Pa., and got a good lesson in Guernsey pedigrees and performance. Bill Hepburn, then manager of Upland Farm, Mass., gave the lesson. He stood in front of the sale tent and as each animal was led in Bill recited, from memory, the good and bad points in her ancestry,—particularly the bad.

The Langwater and Mixter herds rated highly in New England. As a young fieldman I was greatly thrilled at the opportunity to attend the Langwater Dispersal that averaged $2,738 and the Mixter Dispersal of 1925 that resulted in an average of $1,378 for 190 head,—a great personal tribute to the manager, John Clark. Leander Herrick managed the top sales until 1925, when he sold his business to Louis Merryman, who co-operated in the Mixter sale. The incomparable George Bain auctioned most of the better sales.

While on my first Eastern trip with Robert Cooper, Bill Gould, and some others, after we had a shore dinner in Boston, Bill insisted that we take a walk. After wandering in all four directions around the Boston streets in the business district, Bill stopped across from a two-story building, and said, "I spent two years of my life there, when I was a young fellow." When asked why, Bill said. "At that time, I had an im-im-impediment in my speech."

During my early years with the Club, much of the judging of Guernseys at the National was done by H. H. Kildee, Robert Scoville and John Clark. Dean Kildee had earned a very enviable reputation as a judge of all types of livestock. Robert Scoville made his placements quickly and rarely changed them. He seldom laid hands on an animal in the ring. A breeder asked him how he could evaluate quality without feeling of the hide. Mr. Scoville replied, "If a judge can't tell as to the quality while watching the animal walk, he has no business being a judge." John Clark had a habit of occasionally lining up the class from the bottom. In one class where I recall his following this system of placing, one leader with a very poor animal really went to town showing her before he discovered what was happening.

After the foot and mouth outbreak moved the National from the Chicago stockyards it shuttled from Columbus to Springfield, Mass., Milwaukee, St. Louis, Memphis, Syracuse and St. Paul. Wilbur Marsh and D. D. Tenney were getting the lion's share of the ribbons. I represented the Club at a

GUERNSEY'S 75th ANNIVERSARY 1877 1952

number of these show,—at least once as the sole representative,—and tried to look after the booth, assist in selecting cattle for the various judging contests, (a very thankless task) and run errands for the exhibitors. Wilbur Marsh was the most demanding exhibitor. While Charlie Marsh followed their animals in the ring, Wilbur with a "Hey, you" kept the fieldman busy. On one of these trips with Mr. Marsh, we were hurriedly passing through the cattle barns when a business friend of his, a Brown Swiss breeder, urged him to stop and see his cattle. Mr. Marsh said he didn't have time. His friend said, "You ought to take time to see the coming breed of dairy cattle." Mr. Marsh said, "You are right about your cattle but I can't stop now." The friend said, "I am surprised that you admit it," to which Mr. Marsh said, "There's no doubt about it. The American people are eating more soup all the time and your breed has the best soupbone in the world." His wit was keen but barbed.

F. K. Babson, who owned the then well-known bull, King of Chilmark, succeeded Mr. Scoville as President of the Club. In 1928 I took over the management of "Golden Guernsey, Inc." chartered in 1922 but allowed to run wild until 1929, when we began requiring royalty payments for the use of the Trade-mark. Many of the breeders and members of the Executive Committee were rather lukewarm or apathetic toward this troublesome young upstart, and it took about five years of turbulent sessions before we reached some semblance of present day regard for the value of the Trademark and Trade Name. After quietly disposing of other business during Mr. Babson's Presidency, some member usually said, "now we have to take up this damned GOLDEN GUERNSEY." But, regardless of the unpleasantness that arose from time to time, they stayed with it and with the help of breeders all over America succeeded in working out a plan for marketing GOLDEN GUERNSEY milk that was, and still is, the greatest thing any breed has ever accomplished.

The milk work took me to all states where there was Guernsey interest and enabled me to meet all the leaders. In 1930-31 I helped organize the Pennsylvania Guernsey Breeders' Association on full time fieldman basis to supervise GOLDEN GUERNSEY in that State. The leader there, who put this organization over, was Walter Smedley. He had help but his leadership made possible this organization, the most aggressive and most successful of the state organizations.

About the same time, Indiana Guernsey breeders, led by Dr. J. M. Evans, Russiaville, Ind., organized to supervise GOLDEN GUERNSEY activities in that state. With more vision and courage than Guernseys or monetary support, Dr. Evans and the young but aggressive Indiana breeders made Indiana a Guernsey state. At the time it was nearly wholly Jersey. They were lucky to get as their first fieldman, Art Telfer, who worked with tremendous zeal for two years, even when the breeders were behind nearly $4,000 in his pay. He stayed on the job and they stuck with him until they were operating in the black. Indirectly, the Indiana Guernsey interest must be credited to the Boone County Calf Club, organized around Lebanon, Ind., by Russell and C. R. George many years earlier with imported heifers brought in by Charles L. Hill during the years when he was importing hundreds of heifers each year. Wherever I went I ran into Guernseys sold by Mr. Hill, one of the real pioneers who still lives and carries on. Certainly no living man has touched the lives of as many Guernsey breeders.

In Wisconsin, where A. R. Hoard made the Guernsey breed popular, C. L. Hill, John H. Williams, George McKerrow, F. E. Fox, F. W. Tratt and others did the pioneer work, but in my GOLDEN GUERNSEY work in that state the real leadership was provided by Gavin McKerrow, who more than any other is responsible for GOLDEN GUERNSEY sales in Milwaukee and Chicago.

In the summer of 1930 I made my first trip to the Pacific Coast and visited every Guernsey section with Jack Robinson, fieldman at that time. We had a great trip. My fondest recollections center around the great group of Chicona Belmont daughters I saw at Mr. Barclay's in Washington, the Langwater Travelers at A. L. Gile's Chicona Farm, Chinook, Wash.; Mrs. Minnie Miller's wonderful Thousand Springs Farm, Wendell, Idaho; the great Adohr herd and organization in Los Angeles; Harry Cox, Barnegat Ranch, Grass Valley, Calif., driving with an altimeter on his car; the wonderful redwoods and the tremendous distances. Jack and I made our first call on some young breeders at Spokane, Wash. As we left, Jack said, "We will see you at Minnie Miller's." They said, "We plan to be there, we will drive down the day before." I learned that it was about 1,100 miles to Mrs. Miller's. When we finished our trip with a Field Day at Thousand Springs a month later, I kept my eyes peeled for these fellows and about 11 A. M. they came over the arid bluff out of which spouted the life-giving water that forms a river around Mrs. Miller's farm. They had driven continuously for over 28 hours. The pioneer spirit still exists in the Far West and adds vigor to the Friedrichs, the Flemings, the Millers, the Emdes, the Prices, and innumerable others who will make history in the next half century. No mention of the Guernsey development on the West Coast would be complete without giving credit to the influence of Jack Robinson, whose aid to all breeders out there has been incalculable.

The story of the progress made by the Guernsey breed is a story of personalities that made the progress possible. In addition to those mentioned here, no one can estimate the worth to the breed of such men as Joe Hope, who modestly did so much at Florham; H. W. Wigman, Jackson, Mich., a great judge of the Guernsey cow, who sold Guernseys to nearly every state in the union; of Les Wilson, who for 25 years provided leadership in Minnesota; of N. H. Hill, who was the balance wheel in Ohio for over 30 years; of Ralph W. Coarsey, Riegeldale Farm, Trion, Ga., who does the work in Georgia; of O. H. Liebers, who has provided leadership in Nebraska for 25 years; of Mort Woods, Tom Cooper, Kent Hayes, and E. K. Gaylord in Oklahoma; of John Clark, George White, Bill Jones, and many others in New York, and of M. W. Walker, Alexandria, La., who more than any other is responsible for Guernsey development in Louisiana. It is not possible to visualize a Club meeting in the Twenties without recalling Gage E. Tarbell arising from a seat on the front row, and in a booming voice, say, "Mr. President, I make a motion."

A scientist who did much for the Guernsey breed was Dr. E. V. McCollum, of Johns Hopkins, whose work on nutrition was of inestimable value to our breed and to all dairymen. Andy Thompson of Pennsylvania made our breeders who sell GOLDEN GUERNSEY color conscious.

Those of us who made the pilgrimage to Guernsey Island in 1927 on our Club's 50th anniversary will never forget the wonderful month spent as guests of the Guernsey breeders in England, Jersey, Guernsey, Alderney and Sark. No words can convey a picture of the warm hospitality of the breeders over there, nor the extent to which they went to show their appreciation of our visit. The unforgettable personality who will always stand out in our fond memories of this trip is Jurat Ernest deGaris, the great and devoted leader of the Guernsey Islanders.

When I first came with the breed, the breeders had Sequels, or Glenwoods or May Roses, and, a few years later, Butterfats. Frank E. Peer and Gordon Hall imported one or more

(Please turn to page 988)

Past Members of the Executive Committee

Samuel M. Shoemaker
Maryland

Samuel M. Shoemaker

Executive Committee 1906-1933

Vice-president 1916-1918

Joining the Club on January 11, 1902, Samuel M. Shoemaker of Maryland went on the Executive Committee four years later and served on it for 27 years. For two years he also served as one of the vice-presidents.

A veritable sheet anchor to windward, this lovable, quiet, unassuming man took a most active part in the deliberations of the Committee and the Club. He would intervene in heated arguments and for the most part won his point. During his term of service, entries in the HERD REGISTER increased eightfold, and the transfers sixfold.

Sound levelness of head characterized Mr. Shoemaker, and he acted as a most valuable balance-wheel in the Club. His efforts were not only of great value to the organization, but they contributed largely to the betterment of dairying as a whole, especially in the production of high-grade dairy products and certified milk. For a long time he produced Walker-Gordon milk for his area.

At Burnside Farm, Eccleston, which was his home, Mr. Shoemaker had some of the very best Guernseys. He was an intimate associate of J. L. Hope. His breeding program was always carefully thought out, and his association with many of the foremost breeders acted as an incentive toward the development of the remarkable herd at Burnside. Many fine records were made there, and the HERD REGISTER shows that he registered 555 animals.

Mr. Shoemaker was a stickler for the best of blood in his herd sires, and among the noted bulls which at one time or another headed the herd were Ne Plus Ultra, A. R., the great producing son of Itchen Daisy's May King of Langwater, A. R., and Merry Anton, A. R., a son of May Day, E. G. H. B. Another sire which exerted a great influence was Imp. France's Masher 2d, combining the Masher and France strains. This bull Mr. Shoemaker took down to Burnside, although he had tuberculosis, and kept him isolated, using him heavily to the advantage of the herd, and thus saving to the breed the blood of a choice sire.

Both for his services to the Club and for his contributions to the breed, Mr. Shoemaker deserves to be ranked with its fine old pioneers.

Robert Scoville

Executive Committee 1908-1934

President 1917-1934

Robert Scoville bought his first Guernseys in 1897, and with his brother as an associate built up an exceedingly fine herd at Grassland Farms in Connecticut. At the head of the herd were the great Sequel bulls, Imp. Masher Sequel, Imp. Honoria's Sequel II. and Valentine Honorable Sequel. For many years the farm was known as the home of the Sequels in America. Mr. Scoville gave the herd the benefit of his keen mind and was one of the first to use the blood test for Bang's disease. The sale of the herd, after Mr. Scoville's decease, testified to the splendid character of the individuals.

Robert Scoville
New York

He joined the Club in December, 1899, making his first visit to the office in 1902. He became a member of the Executive Committee in 1908, succeeding Francis Shaw, and served on the Committee until 1934. He was chosen president in 1917 and continued in this office until his death in November, 1934. The rapid growth of the breed presented many new problems, and his keen mind and his conception of conditions made his services of great value.

During the trying years of The American Guernsey Cattle Club, he contributed heavily from his personal means to lighten the burden, and made it possible for additional funds to become available without interest. The story of his value to the Guernsey breed would be long indeed.

Mr. Scoville recorded over 300 bulls and 600 cows in the Herd Register. The herd is also credited with some of the splendid records made in the Advanced Register. He took an active interest in Fair matters and was a director of the Eastern States Exposition, Connecticut State Fair and the American Agricultural Society. During the war he was Federal Food Administrator for the state of Connecticut. He took an active interest as vice-president of the National Dairy Association. His life was crowded with acts that testified to his foresight and diplomacy, and made him a very able and much admired leader.

W. W. Marsh

Executive Committee 1911-1930

Aggressive, farsighted, keen of wit, and with the temperament of a promoter, Wilbur W. Marsh of Iowa made a strong impact upon the breed and upon The American Guernsey Cattle Club, of which he was a member of the Executive Committee for 19 years, starting in 1911. He was a breeder of Guernseys for 22 years, purchasing his first animal in 1907 and joining the Club on February 17, 1909. He registered 745 purebred animals, 333 bulls and 412 females. Of these, 39 bulls and 113 cows entered the Advanced Register. Leaving the butter and egg business in New York, Mr. Marsh went suddenly to Iowa, and there remained and built his herd. But, wherever he was, he was a force, and leaders in many industries honored his views because of his foresight. Jovial in manner, his rapier wit disarmed opponents and gave pleasure to admirers.

His cattle made a great record in the show ring, and under the expert handling of Jimmie Lee, brought home a host of prizes. The Cherub family became closely associated with Mr. Marsh's herd. He had become interested in this family on visits to England, and attendance at shows there with Mr. Mitchie enabled him to bring together animals of this line that made an enviable record. In all, the Marsh cattle won 88 championships, including 25 junior championships and nine grand championships among bulls. In the female classes, his animals won seven grand championships and 23 senior and 24 junior honors. At one time Mr. Marsh offered cash prizes for the best dairy cow in the state of Iowa. He entered his cows, Dairymaid of Pinehurst and Glencoe's Bo-Peep, that won the first and second awards. "Dairymaid" became a world record holder and "Bo-Peep" one of the outstanding grand champions at the National Dairy Shows and other exhibitions.

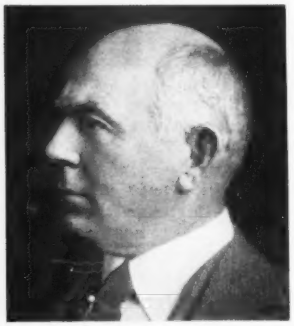

W. W. Marsh
Iowa

Mr. Marsh was tenacious for the things which he sought and believed in. So accustomed was he to gaining his objective that fellow-workers in the Club were a little in awe of him. As might be expected with so forceful a character, he was not always in full agreement with his fellow-members.

Whether one agreed with Mr. Marsh or not on any subject, however, the force of his personality in his eagerness for work and constructive action were unquestionable. He was always an energetic supporter of such projects as he deemed were for the good of the breed. Especially did he champion the giving of cash premiums at fairs and dairy shows. The dominance of his personality, his keen perception of affairs and his knowledge of the problems regarding the breeding of livestock took him far. The National Dairy Association conferred upon him the title of "Master Breeder," as sponsor of the Cherubs in America, and with this family he went a long way in evolving a definite type.

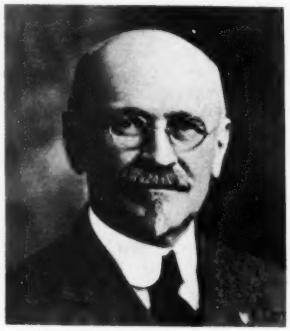

E. T. Gill
New Jersey

E. T. Gill

Executive Committee 1911-1934

Vice-president 1906-1911

Ephraim T. Gill and his Glenwood Girls will always have a prominent place in Guernsey lore. Mr. Gill's association with the breed dates almost from the establishment of the Cattle Club, but he did not realize when he bought Imp. Glenwood Girl that he was starting a family destined to make a remarkable record and exert a great influence on the breed as a whole. From that start developed the Glenwood herd, founded on such animals as Imp. Bess of Ogier, Darius of Sunnyside, Pat of Haddon, that was destined to become the first Advanced Register Bull of the breed, and Glenwood Girl 6th, which was to become No. 1 in the Advanced Register. Mr. Gill recorded 600 cows and 325 bulls.

Twice the great herd was decimated. First, Mrs. E. W. Strawbridge purchased the pick of the Glenwoods. Then came foot-and-mouth disease in 1915. In one of the greatest misfortunes that has befallen Guernsey interests, the herd at Haddon Farms went into a trench, including scores of animals which had exerted great influence in the breed's advancement. Mr. Gill faced this misfortune with a courage that won for him the friendship and good-will of all lovers of the breed. With undaunted determination he assembled here and there animals carrying the Glenwood blood, and again built up a herd; and later, when the beautiful Haddon Farms was sold for development, he purchased a new farm and continued his keen interest in the breed.

Mr. Gill joined the Club in September, 1896, and became one of its vice-presidents in 1906, serving until 1911, when he was elected a member of the Executive Committee. He served on that Committee for 23 years, when he resigned. A full half-century marked the period from his first interest in Guernseys up to his resignation from active work in the Club.

He was ever a champion of the farmers' classes in the Advanced Register, and, indeed, these classes and the double letter classes were born of his insistence. He led the crusade against the Advanced Register when it seemed for a time a mere horse race of records created under artificial conditions. He was active in making every policy and rule of record work more attractive for the man who was breeding Guernsey cattle for a livelihood. As a result of this point of view, in which Mr. Gill led many others to support him, many hundreds of breeders are now testing their cattle.

Mr. Gill was also a leader in the agricultural interests of his section as a member of the oldest agricultural society of nearby Philadelphia, and of the Eastern and New Jersey Guernsey Breeders' Associations. He was closely in touch with the management of the Agricultural College and Experiment Station of New Jersey, and his counsel and advice on agricultural matters were regarded with the same high esteem as his efforts on behalf of the Guernsey cow. So appreciative were the Guernsey interests of his devotion to the Club's well-being that when he resigned from the Executive Committee on May 16, 1934, the Club presented to him an embossed testimonial of its appreciation. Whether going actively afield behind his dogs to hunt quail, or discussing with his friends of many years the virtues of the fawn and white cow, this stout-hearted Quaker retained his youthful, sane and constructive outlook.

Panel on "Improving Breed Type and Production"

May 13 — 9:30 a. m. — Haddon Hall, Atlantic City, N. J.

All evidence points to tremendous improvement in breed type and production during the past years. This may be due to one of many factors, and a panel of six men will discuss these matters under Dean H. H. Kildee of Iowa, at Haddon Hall, Atlantic City, N. J., May 13.

Carroll L. Ward, Lakemont Dairy, Inc., Winter Park, Fla., and Charles Moore, Langmore Farm, Troy, N. Y., will represent the Guernsey owner-manager. Harvey C. Dreibelbis, manager of Llan Fair Farm, Pine Grove, Pa., will represent the farm manager; while Carl Bender, of grassland fame, New Brunswick, N. J., will carry the case for feeds and feeding.

Dr. Edwin E. Heizer, of the Dairy Husbandry Department, University of Wisconsin, speaks with authority on inheritance. L. V. Wilson, official classifier of the Club, from Owatonna, Minn., will give the Panel the benefit of his experience in showing and judging at national shows, as manager of the famous Boulder Bridge Farm, and his more recent experience in classifying.

Dean H. H. Kildee, Ames, Iowa

Dean Kildee, moderator of the Panel, has been one of the few men in America who has served all types of livestock. His judgment in the show ring, around the conference table, and in the barnyard is sought by all. He graduated from Iowa State College in 1908. He was head of the department from 1918 to 1935 when he became Dean. He retired as Dean in 1949 and is serving on numerous committees in an advisory capacity. Dean Kildee has judged all the breeds at both the National Dairy Show and International Livestock Exposition at Chicago. He has given generously of his time in the formation of the uniform score card that is now used by all dairy breeds.

Dean H. H. Kildee
Moderator

Dr. Edwin E. Heizer

Dr. Edwin E. Heizer, University of Wisconsin

Dr. Heizer is chairman of the department of dairy husbandry in the largest dairy state in the Union. He received his doctor's degree at Ohio State in 1933, and has been in charge of breeding schools and herd and sire analysis work.

From 1936 to 1943 he supervised the Automatic Guernsey Sire Evaluation program of The American Guernsey Cattle Club. In 1938 he became associate professor and chairman of the Dairy Husbandry Department at the University of Wisconsin and has been chairman the past 10 years.

His special interest has been the inheritance of production and type in dairy cattle and the evaluation of dairy herd sires as well as evaluation of management practices affecting milk production.

Harvey C. Dreibelbis

Harvey C. Dreibelbis, Pine Grove, Pa.

For the last two years the Llan Fair herd has received the Pennsylvania G. B. A. award for the high herd in the state on D. H. I. A. Their 70 cows in 1951 averaged 526 lbs. of fat. All cows, in addition to D. H. I. A. records, have A. R. records or are being tested. The Llan Fair Farms are using 100 per cent grassland methods which have been studied and copied by leading dairymen.

Mr. Dreibelbis took the farm management in 1944 when there were 16 cows in the herd. Previous to his managing Llan Fair Farms, he changed over his father's dairy herd from another breed to Guernseys.

Mr. Dreibelbis has been president of the Berks County Association for 13 years, and is secretary of the Pennsylvania State G. B. A. He is on the official list of judges of The American Guernsey Cattle Club.

Charles J. Moore, Troy, N. Y.

Mr. Moore operates his own Langmore herd of 140 head, mostly of Coronation breeding. The herd has averaged 443 lbs. of fat for the last four years on D. H. I. A. Charlie says, "What success I have had is due to Guernseys and Guernsey friends,—I had no money."

Mr. Moore took the herdsman's course at Iowa State College and showed the Iowanola herd for Charles and the late Clark Mountain, Des Moines, Iowa. He became herdsman for what is now Grayce Farms at Fleetville, Pa.; later was herdsman at Mount Hope Farm, Williamstown, Mass., and later managed the Wyebrook Farm herd, Loudonville, N. Y., and it was from a foundation of 25 Wyebrook Guernseys that he got his start.

Charles J. Moore

Carl B. Bender

Carl B. Bender, New Brunswick, N. J.

Carl B. Bender is Director of Research in Grassland Farming for The Sperry Corporation. For over 30 years he was with Rutgers University as professor of dairy husbandry and dairy research. He developed the minimum milk method of raising calves, started the first rotation pasture fertilization experiment in the United States, and started the first intensive research on molasses grass silage. He is chairman of the joint committee on Grassland Farming and chairman of the Farm Club of New York, honorary professor of Rutgers University, and a member of the Northeast Area Tours Committee of the Sixth International Grassland Congress.

Carroll L. Ward, Winter Park, Fla.

MR. WARD migrated with his father from Vermont to Florida in 1904, and started in the dairy business with three cows. After working with Guernseys and grades of another breed from 1918 to 1938, he started with purebred Guernseys and began selling GOLDEN GUERNSEY milk in 1942. With his son, Carroll L. Ward, Jr., whom he took into the business in 1946, he has over 300 purebred Guernseys and 1,000 acres of land.

Carroll L. Ward

L. V. Wilson, Owatonna, Minn.

L. V. Wilson

"LES", as he is known over America, is best known for his work as manager of Boulder Bridge Farm, Excelsior, Minn., beginning in 1926. He was elected to the Executive Committee in 1933 and became an official classifier in 1950. During his showing at the National Dairy Show he exhibited five male and eight female champions, and the show herd was a winner on the circuit for more than 20 years. He has served on the Type Committee since 1935 and has judged at leading fairs in the country.

"Les" graduated from Iowa State College and took advanced work at the University of Minnesota. For the past two years he has been classifying cows all over America and analyzing sires on the basis of their inheritance for type.

COUPON

THE AMERICAN GUERNSEY CATTLE CLUB
Peterborough, New Hampshire

I wish to submit the following questions:

The Breed Panel:

The Milk Panel:

Name and Address.....

.....

(Mail to THE AMERICAN GUERNSEY CATTLE CLUB)

Panel on "Merchandising GOLDEN GUERNSEY Milk"

May 13 — 2:00 p. m. — Haddon Hall, Atlantic City, N. J.

FOR the first time in the history of annual meetings, a Panel will be held on the afternoon of May 13, at Haddon Hall, discussing the "Merchandising of GOLDEN GUERNSEY Milk." To make this Panel truly representative of the industry, Berenice E. Connor will represent the interests of the housewife. The route salesman is William E. Foster of Mt. Ararat Farms, Port Deposit, Md. The sales manager is Carl Behle of Breuninger's Dairies, Philadelphia, and the distributor-owner is A. J. Cutting, Hillcrest Dairy, Inc., Worcester, Mass. Representing advertising agencies is Pete Wasser of Pittsburgh, Pa.; while Dr. Malcolm Trout, Michigan State College, is an authority on Homogenized Milk, and William H. Juzi, Harrisburg, Pa., will represent the state Guernsey Breeders' Associations. The moderator for the Panel is Fred H. Sorrow, well-known editor of the Southern Dairy Products Journal, Atlanta, Ga.

Questions for the Panel should be sent to Promotion Division, The American Guernsey Cattle Club, Peterborough, N. H., before May 1.

Fred H. Sorrow, Atlanta, Ga.

FRED H. SORROW brought a new kind of personal journalism to the southern dairy products field when he started the Southern Dairy Products Journal in January, 1927. Since that time he has been closely associated with the tremendous strides which the industry has made. He has preached the gospel of more progressive methods, closer co-operation, and better service and quality, with the thought that those engaged in the business should contribute on the basis of broader personal and public usefulness. Good hard, common sense business rules and practices that have been tried and tested have been advocated for general adoption. Scientific progress has been recorded so that it would be of great value to practical men. Bad practices have been discouraged with the thought that better methods, when established, proved more profitable to the men in the business.

Fred H. Sorrow
Moderator

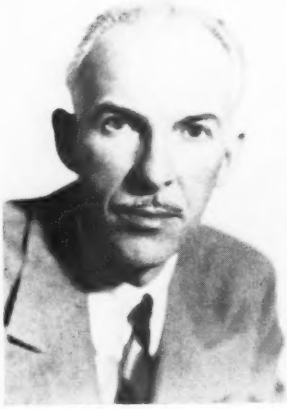

G. S. Wasser

G. S. Wasser, Pittsburgh, Pa.

MR. WASSER has been handling the Page Milk account in Pittsburgh since about 1927. He originated the slogan, "The Sweetest Milk Ever Sold," in connection with GOLDEN GUERNSEY, and sales of GOLDEN GUERNSEY for the Page Milk Company have broken many records. He was formerly general manager of radio stations WJAS and KQV, and before that time was associated with the sale and production of commercial motion pictures.

"Pete," as he is called, is well-equipped with a knowledge of the various media and packaging for the sale of consumer products.

Miss Berenice E. Connor, Philadelphia, Pa.

Miss Berenice E. Connor

MISS CONNOR is a very attractive lady whom we are sure will be well able to represent the housewife in the Panel discussion. She will have the housewife's point of view.

Miss Connor is a native Philadelphian; her college education was at the University of Maryland and the University of Pennsylvania. During the war she was a civilian assistant in public relations for the Army Air Forces. She was formerly Radio and Television Director for the Buckley organization, and prior to that was on the Public Relations Staff of Geare-Marston, Inc., Philadelphia advertising agencies. Miss Connor at present is on the Ladies' Home Journal staff.

William E. Foster

William E. Foster, Port Deposit, Md.

MR. FOSTER has been with Mt. Ararat Farms and started their milk route, so he knows the problems of a route salesman from many years of experience. At one time he attended the National Agricultural College at Doylestown, Pa.

Carl H. Behle, Philadelphia, Pa.

Carl H. Behle

MR. BEHLE is the genial sales manager for one of the most successful Guernsey dairies in Philadelphia. Carl was a native of Germany and attended the Universities of Bonn and Berlin. Arriving in America before the first world war, he taught languages, then went into cost accounting and was sales manager later for the Freihofer Baking Company.

He is past president of the National Food Distributors Association, and for 18 very successful years has been with Breuninger's Dairies.

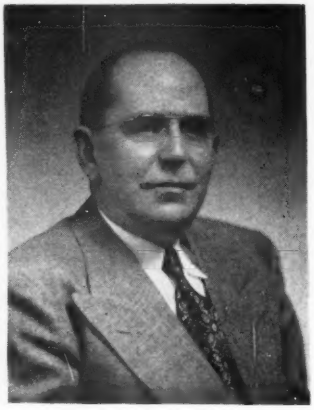

A. J. Cutting

A. J. Cutting, Worcester, Mass.

MR. CUTTING was born in Orford, N. H., and attended Mount Hermon, Northfield, Mass., and the University of New Hampshire, class of 1916.

After working for International Harvester for seven years, he joined the Cherry-Burrell organization. In 1927 he purchased the Hillcrest Dairy, and in 1933 bought his first farm. He has since added acreage and now owns about 600 acres.

There are 160 purebred Guernseys on the farm and 36 milk routes in the city of Worcester.

Dr. G. Malcolm Trout

Michigan State College, East Lansing, Michigan
(*Research Professor, Michigan Agricultural Experiment Station.*)

DR. Trout received his doctor's degree at Cornell University in 1936. He received the Borden award in Dairy Manufactures in 1945, and was president of the American Dairy Science Association in 1949 and 1950. He is author of more than 100 papers, articles and bulletins on dairy technology, especially on milk flavors, homogenization and frozen cream, including his new book, Homogenized Milk, A Review and Guide.

Dr. G. Malcolm Trout

William H. Juzi

William H. Juzi, Harrisburg, Pa.

MR. JUZI is well-known as manager of the Pennsylvania G. B. A. He arrived in this country from Switzerland in 1924 and started in the retail milk business, operating it for four years. He was a cow tester, got his bachelor's degree at Kansas, worked for several years for the Kansas City Pure Milk Producers Co-operative, obtained his master's degree in biochemistry in 1937, and became associated with GOLDEN GUERNSEY, Inc., as milk marketing representative in Washington, D. C. In 1939 he became business manager of the Pennsylvania G. B. A.

By W. FLOYD KEEPERS
Executive Secretary
Barn Equipment Association
330 S. Wells Street, Chicago 6, Ill.

(*Published in Farm Electrification, Edison Electric Institute, Vol. 5, No. 5.*)

The Practicability of the Electric-Powered Barn Cleaner

MEMBERS North Atlantic Section, ASAE, and friends. When I gave the original report on our barn cleaner survey, one of your members immediately suggested that this group would like to have the facts as presented by farmers themselves. I am glad of the opportunity to present them to you and appreciate the invitation to attend your section meeting since it gives me an opportunity of meeting many of my friends in the agricultural engineering field.

Your group, for the most part, comes from the area where barn cleaners really got their start. Most of you have seen one or more of the commercial cleaners in operation and I think all of you appreciate how the barn cleaner fits in with other labor-saving chore-time equipment in the production of clean milk. We are not bringing you our personal opinions, but will give you a practical report secured from barn cleaner users through the cooperation of 13 barn cleaner manufacturers who sent questionnaires to known users.

The manufacturers who cooperated with us included companies making most of the various types of cleaners. A quick listing of the types will refresh your minds and recall the material that has come to your attention on this subject. Probably the first to be offered commercially was the straight pull-out type for cleaning a single gutter. This has two chains with cross flights of wood or steel attached to the chains. The pull-out reel and loading chute are at the end of the gutter outside the barn. The manure conveyor winds on a drum and is returned to the barn with a small winch arrangement. Several of these cleaners are operated with some version of hay hoisting equipment. The continuous chain-type cleaner which travels through both gutters by way of cross gutters at the end of the barn is widely used. In some cleaners the gutter chain is driven by one motor and the elevator by a second motor. In others, one motor drives the entire mechanism since the gutter chain continues up an inclined elevator, dumps the manure into the spreader, and returns to the barn. This type eliminates the pit. Another widely used type is the shuttle stroke rod-cleaner which operated in one gutter. The flights are hinged on to a square pipe. On the forward stroke the scrapers swing across the gutter and sweeps the manure ahead toward a separate elevator. On the backstroke, the scraper folds against the rod and moves back until the forward motion again swings it out. By proper spacing these scrapers continue to move the manure forward in the gutter. With the elevator crosswise of the barn, the manure from two gutters is handled by a single elevator or dumped directly into the spreader from the gutter where outside grade conditions permit.

In addition there is the belt type cleaner which uses a special-type rubber belt in the gutter. This operates much the same as the pull-out type with the belt winding on a reel and a return winch to pull it back. Another new type is the power shovel which must be man-operated. It operates by a winch that pulls it forward with the droppings from four to six cows at a time and dumps this in an elevator, the power then cuts off and the shovel is pulled back by hand to take a new load. One cleaner takes the manure out with a screw-conveyor in the gutter. This needs to be covered with a grate to keep the cows from stepping on it. A new manufacturer in the field uses a link chain type of belt in the gutter. In addition to these more permanent types, there have been some portable cleaners made. A recent announcement is one of a garden tractor with a specially devised blade for pushing out the manure.

The selection of the type of cleaner a farmer buys is an individual problem. All of these various types are in operation and most of them are working satisfactorily. It is my opinion that barn cleaners have proven more satisfactory than most new power equipment. Most of you remember the early tractors. We could list a lot of them that are no longer on the market because they failed to do the job they were sold for. No doubt the same situation will develop in barn cleaner production. When an idea is brand new it is easy to promote and sell equipment when money is plentiful. As time and usage develops weaknesses, some of the manufacturers fall by the wayside. Probably this will hold true for barn cleaners. It is the reason that we have always advocated buying equipment from established manufacturers since they have a reputation to maintain and stand by their equipment. Experience, however, has righted many of the early mistakes in manufacture and installation and today the barn cleaner is a practical labor-saving machine—maybe far more important than a lot of the field equipment that is widely used. Barn cleaners are used more days of the year than most equipment and they do the dirtiest and hardest job on the farm, that of cleaning out the manure. A lot of farm boys have become agricultural engineers because they wanted to find easier ways of doing hard jobs of farming. This is the reason I know you are interested in this subject.

The true test of any equipment comes in the hands of the users. In order to get the real practical values of barn cleaners, we sent our questionnaire to several hundred barn cleaner users and got back 650 completed questionnaires from owners of herds ranging from 10 to 100 cows kept in

stalls. Some questions were not answeredby everyone, but in view of the complexity of the questionnaire, we were pleased with the replies.

You may be surprised to know that 96.92 per cent of these users consider the barn cleaner a good investment. Of 594 replies to that question, only seven stated definitely they did not so believe; 11 had some reservations. This is an amazing vote of acceptance since a great many of these users bought the first barn cleaners and paid a stiff price for them. Just as amazing is the fact that only nine would be willing to dispense with the equipment—that gives us a percentage as good almost as Ivory soap's 99.44 per cent pure. In addition to liking the cleaner themselves, 95.42 per cent are willing and do recommend the purchase of equipment to their neighbors. Only 10 stated that they did not recommend it, and 16 did so with some reservations usually based on size of herd, labor supply, etc. Can any of you point to other labor-saving farm equipment where a better acceptance is indicated?

Just to verify this acceptance, I want to quote from a few of the comments that came with the questionnaire: A. J. Hoover and Son of Sayre, Pa., who have 48 cows in stalls say, "The barn cleaner is the last piece of equipment on our farm that we could not do without if we had our choice." A. E. Vezina, Barton, Vt., who milks 56 cows says, "I think it is one of the best pieces of equipment that a dairy farmer can buy as it is used 365 days a year." Grove Leith, Wyoming, N. Y., who milks 45 cows says, "I like the cleaner not only for the time it saves but also even more for the saving in drudgery of a hard, dirty, daily, disagreeable job. My wife and/or children can now clean the stables easily if I am sick or away." Robert Carter, Russiaville, Ind., who milks 23 cows says, "I installed the barn cleaner because of physical weakness that hand methods aggravated. I use it more for labor saved than time saved. I have a five-year-old boy who has cleaned the stable by himself on different occasions."

When an item of labor-saving equipment will permit a five-year-old boy to take over the shoveling of manure from 23 cows, it is a real labor-saver, you'll agree, and if the man-power shortage continues to grow, the barn cleaner may make it possible for elderly men, women and children to help carry on. I could go on with direct quoted statements from users.

One of the points we were anxious to determine was the value of the equipment in saving time and labor. Under present conditions, availability of labor is becoming a serious and limiting factor in dairying. As the supply dwindles, the need for this type of equipment will increase. Anyone doubting the fact that labor is getting short needs only to note that of 620 who answered a question on availability of labor in their areas, 462 stated that it was shorter than at any time since 1946. Of the 84 who said workers were to be had, any number of them commented on the poor quality men. Of 426 who replied to our inquiry whether the barn cleaner saved labor, 272 or 63.8 per cent stated that it did. Sixty-nine per cent of those who hire labor stated that the barn cleaner gave them a better choice of men. This is a very practical consideration for dairymen since it is usually difficult to interest hired hands in jobs on dairy farms if other types of farm jobs are available.

The barn cleaner not only saves labor but it saves time. You may have seen various reports on this. We give it to you right from the users themselves. On the average for the entire group it took 54.2 minutes to clean the barns before barn cleaners were installed. Now it takes only 13.2 minutes to clean the barns. This is a saving of 41 minutes a day, actually 51 minutes if the dairyman goes about his other work while the cleaner does the job. Spread that over the entire period that cows are stabled and it amounts to a lot of man-days. The range of time used in cleaning the barn prior to the use of the cleaner ran from a low of 20 minutes to a high of three hours. With the barn cleaner the low reported was five minutes and the high was 35 minutes. Remember that herd sizes ranged from a low of 10 cows to three with more than 100 cows in stalls.

How long are cows stabled through the year? Of 636 replies to this question, 217 keep cows in seven months of the year; 158 keep them in six months; 62 for six-and-a-half months; 45 for seven-and-a-half months; 70 for eight months; and 40 for more than eight months. Only 44 kept them in less than six months. One manufacturer estimates that a 40 cow herd will eliminate 678,000 pounds of manure during the period they are in the barn. There is no wonder that dairymen are ready to buy barn cleaners to get away from a man-killing job. Incidentally, the average size of herds in stalls on these 650 farms was 34.1 cows. Take an average daily 60 pounds of droppings per cow and see how much weight is involved—more than a ton a day.

You are going to ask how these dairymen handled the manure before they got the barn cleaners. Two hundred and thirty-six of them used litter carriers, and the litter carrier is a fine labor saver; 232 of them drove through the barn with the manure spreader and loaded direct from the gutters; 135 of them moved it out in wheelbarrows; and 45 of them men-handled it with fork and shovel to the end of the barn where it was loaded in the spreader. When you stop to think that of these more progressive dairymen, 20 per cent used wheelbarrows, then what of the other dairymen who do not have barn cleaners? No wonder it is difficult to get good help on dairy farms, and no wonder dairymen's sons become agricultural engineers or trade association executives. There is no question as to the practicability of barn cleaners.

We attempted to determine if dairymen cleaned their barns more frequently after they had installed cleaners to do the hard work. We found that 35 per cent cleaned twice daily as against only 28 per cent that cleaned twice daily before installing the cleaner. This is a factor in improved sanitary and quality milk production. We found, however, that prior to the use of a barn cleaner, a good many dairymen cleaned twice a day so that the job would not be so big. After they got the cleaner, they were satisfied to do the job once a day, thus we had competing factors so the gain was not as great as we had anticipated.

The question naturally arises, "What does the dairyman do with the time he saves"? As we pointed out earlier, many of them get along with less labor and thus save. One hundred and ninety-three reported that the barn cleaner enabled them to keep more cows, or in other words, keep their present labor force better occupied. Two hundred and sixty-four reported that the barn cleaner gave them more time to give their herds better care, and several commented on increased production as a result. Ninety-four reported other advantages such as more time for outside activities, more time for field work, and a few real honest individuals admitted that it gave them more time to rest. Certainly the dairy farmer is entitled to any extra rest he can get. He is no 40-hour a week workman.

In initiating this survey we were anxious to get some other practical information too. We asked the question, "Who installed your cleaner?" You know there is one job in building equipment and another job of installing it. To our surprise we found that of 650 cleaners, 267 were put in by the farmers themselves. Dealers put in 149, contractors 118, factory representatives put in 21 and 95 were put in by a combination of farmer, dealer, contractor and factory man. Of 626 who replied to the question as to the installation, 543 said they were completely satisfied, 52 were dissatisfied and 31 were not entirely satisfied. It is interesting to note that they were most satisfied when they had done the job

themselves, or at least they did not complain about their own work. This information proves to us that the big job ahead is in the producing of barn cleaners. Farmers who want them will find a way of getting them in even if they have to do it themselves. You men know that the farmer is pretty handy when he makes up his mind to do a job of this kind.

The 650 barn cleaners I am reporting on are not all recent installations by any means. Only 71 have been in less than a year. Two hundred and sixty four have been in one full year; 142 have been in two years or more; 73 have been in three years; 34 for four years; 10 for five years and two more than five years. Fifty-four did not report. Those that have been in operation three, four and five years certainly have had a real test just as have those with two years or more operations.

The problem of securing an adequate supply of bedding is frequently a trying one. We wanted to determine if the barn cleaner was a factor in bedding requirements. Apparently it is not since 42 reported that they used less bedding and 50 said more. Four hundred and seventy-two reported using about the same amount. Of those who reported on the type of bedding used 374 used long straw, 182 chopped straw, 75 sawdust, 69 shavings, 32 shredded corn fodder, 14 used old hay, 4 peanut hulls, and 2 used ground corn cobs. There was a wide variation in the cost of bedding running from $8 a ton to $30 a ton for straw and comparable ranges for other types.

When barn cleaners were first presented some of the health inspectors looked at them with a questionable eye. Apparently that attitude has changed and today most health inspectors will admit that a farmer with a barn cleaner keeps the barn in better condition than he did before installing the equipment. Of 529 who answered the question, we found that 382 produced Grade A milk and only 147 did not. Three hundred and sixty-five stated that it was easier to meet health requirements with the barn cleaner than it had been before. One hundred and twelve stated that they had been able to reduce the bacteria content of their milk and credited the improvement to better sanitation in their barns.

We got some complaints on barn cleaners, too. A number of satisfied users still took the opportunity to tell us that they had trouble with elevators freezing, with chains stretching or breaking, with paddles breaking, with paddle wipers failing to function. We anticipated these. The distributor who sold me a new car hates to see me drive up to the sales room because he knows I am going to suggest some improvement. I've got a modern automobile that has been in production for many years, but the bugs are not all out of the current model. Neither are the bugs all out of barn cleaners, but even with some engineering and production problems yet unsolved, the barn cleaner is a practical piece of labor saving equipment.

We have been reporting on actual farm experiences with 13 different makes of cleaners representing nearly every type that is on the market. The fact that only seven of 650 farm owners do not consider the investment in a barn cleaner a good one is all the evidence I need to say that the barn cleaner is here to stay.

Meetings . . .

Tennessee Annual Meeting

By Ballard K. Bennett

The annual meeting of the Tennessee G. B. A. was held in Nashville on January 15. Fifty-one breeders and guests were present to hear Karl B. Musser, secretary of The American Guernsey Cattle Club, discuss the breed from a National angle. Mr. Musser's remarks were encouraging to the dairyman, particularly those who plan for the future. He stated that his belief for a strong position for the dairyman was based on a declining dairy cow population and the development of an acute shortage of milk. L. O. Colebank, Dairy Extension Specialist, told of the progress of the junior program in Tennessee, while Ballard Bennett, National field representative, reviewed the state association's activities for the past year. W. F. Moss and Clyde Chappell, both extension dairymen in Tennessee, were called on for a few remarks, while Lynn Copeland, middle Tennessee extension dairyman, recited, "The Herdsman" at the request of the Tennessee G. B. A. president, Dr. Sam B. McFarland.

Allen Poe, secretary-treasurer of the association, gave his secretarial and financial report, revealing a healthy situation for both activities and finances. Glenn Summers, of the Nashville Milk Producers Association, called the attention of the group to the national picture whereby import quotas could be imposed on dairy products. He urged the group to take such action as it could. During the business meeting, the state sale was discussed and a sale committee was appointed to work with the sales management. The committee named Floyd Krauter, Allen Poe and Clark Freeze. The group wholeheartedly endorsed the continuation of the junior sale project. It was unanimously agreed to accept the invitation of Dr. J. B. Swafford to hold the state field day at the Hamilton County Hospital, while the district show program was again approved. It was suggested that a committee be appointed to be responsible for a Guernsey booth at the state fair, the reaction being most favorable.

During the delicious luncheon, production winners for 1951 were recognized, with L. O. Colebank as master of ceremonies. The Robin Roost trophy, provided by Dr. McFarland for the high cow in the state regardless of age or frequency of milking, was awarded to Hamilton County Hospital on Hamilton County Maxim Mirth that produced 13583—773—Sr3—

Officers and guests at Tennessee meeting: Seated, A. J. Gasser, director; Karl B. Musser, and Dr. Sam B. McFarland, president. Standing, Allen Poe, secretary-treasurer; Ballard K. Bennett, and directors J. B. Swafford, John Sloan, Frank Randolph and Elmo Phillips.

365C—3x. The Hamilton County trophy for the cow bred by owner that exceeds requirements of her class by the highest percentage was awarded to Henslee Farms on Henslee Farms Renown Beauty that produced 15845—713—Jr4—305C—3x. She exceeded her class requirements by 43.7 per cent. In the absence of E. B. Henslee, owner, Floyd Krauter, manager of Henslee Farms, was presented this trophy by Karl B. Musser. Purity Dairies of Nashville provided a Guernsey Jug for the Purity Trophy, which recognized the cow whether bred by owner or not, that exceeded the requirements of her class by greatest percentage. This trophy was also awarded to Henslee Farms on Henslee Farms Renown Beauty, with the presentation being made by Albert Gasser to Floyd Krauter. Newman Cheek's Station Camp Trophy, for the high cow milked twice daily for 305 days, was awarded to Gayoso Victor's Queen, that made 12238—595—Sr4—305C—2x. In the absence of her owner, V. D. Parsons, superintendent of testing, presented the trophy in behalf of Mr. Cheek to Lester Jernigan, manager of F. W. Primrose's farm, the owner of "Queen."

All officers were elected to succeed themselves and they are as follows: Dr. Sam B. McFarland, president, Lebanon; vice-president, E. B. Henslee, Kingston Springs, and secretary-treasurer, Allen Poe, Chattanooga. F. W. Primrose, Madison, was added as a director to succeed John Reynolds.

Delaware Meeting

By Henry T. Child

Meeting in Middletown, Del., well over 100 Guernsey breeders from the Diamond State gathered to hear a report of market activity on the part of the Delaware G. B. A. The business meeting was conducted by the President John McVaugh. Daniel Harris gave the secretary-treasurer's report and a report of the activities of the past year. The Auditing Committee Chairman, Edwin Hitchins, gave his report. Steven Bar czewski, Chairman of the Golden Guernsey Committee, reported the sale of 1,459,000 quarts of milk in the past year. He further reported on participating in a Driver's Contest conducted by the Pennsylvania G. B. A.

County Club Agent Morris Fields, of New Castle County, gave a detailed report of the activities of the New Castle Guernsey Club during 1951. This Club had set up an attractive exhibit of their record books. Sales Committee activities were reported by William Juzi, who then went on to make a few remarks advising of methods to be used to sell to advantage. Wills Passmore, reporting for the University Herd Committee, noted that the herd now consists of 22 cows. He paid tribute to Dudley Walker, who is replacing his contribution, which, due to unfortunate circumstances, was lost. L. D. Caulk, of the Harrington Fair, gave a report of progress being made in the betterment of this exhibition. He expressed his appreciation for the co-operation of the Guernsey breed in his efforts. Reports were heard on the progress of the Inter-Breed Association and the coming State Directory.

Delmar Young made the production awards to the high D. H. I. A. herds; Clyde Betts, Milton, 41 cows, 9333 milk, 487 fat; Albert Bryant, Warwick, Md., 19 cows, 10096 milk, 478 fat, and Edgar Dill, Goldsborough, 11 cows, 10569 milk, 471 fat. Two thousand pound production certificates were awarded to Mrs. Keene's Upham Downs Margaret Ann and to Dudley Walker's Pecan Grove Esther, Pecan Grove Marie Astor, Pecan Grove Camillia, Pecan Grove Rosella and Pecan Grove Barbara, these all being daughters of Foxden Magician. A lifetime certificate for a production of 3511 pounds of fat was also awarded to Mr. Walker on the production of Pecan Grove Hope.

Directors elected for three years were: Arthur Tatman, Walter Massey, and Peter Zeitler; directors at large for one year, Daniel Harris, Mrs. Alden Keene and Wills Passmore.

Delmar Young acted as Toastmaster and introduced Donnell Marshall, president of the Pennsylvania G. B. A.; Pennsylvania Fieldmen, Lloyd Eyler, and Charles Van Horn; and out-of-state breeders, James Christian, Dunwalke Farm; Joseph Adams, Wilgorlan Farm; Frank Brown, Mt. Ararat Farm, and Miller Long, Laurel Locks Farm.

Henry Child, club fieldman, reviewed the activities of the association, pointing out that the program had been an extremely good one. He emphasized that through criticisms, suggestions and willingness to take part in activities, additional progress could be made. The Delaware Association presented Mr. Child with a wrist watch in appreciation of his services.

Ralph Coarsey, manager of Riegeldale Farms, was introduced as the speaker of the afternoon. Mr. Coarsey, in his own inimitable style, proceeded to hold his audience captivated with a mixture of humor and sound advice. He pointed out that fundamental to any dairy program was good grass and good hay; next came good health; then animals above the average, then publicizing your herd. These four factors should be combined under good management and sound ethics. Mr. Coarsey said that many procrastinate and postpone doing the things they know they should do because it is not the "right time." He concluded by emphasizing that if we wait for this time it will always be too late.

Macon County Breeders Meet

By Ballard K. Bennett

Forty-eight Macon County Guernsey breeders and dairymen met at the Lafayette, Tenn., High School on March 7. Jim Short, district agent for Ralston Purina Mills, provided the food for a barbecue. Fletcher Luck, hard working county agent, served as Master of Ceremonies, and in his introductory talk stated that five years ago there were three registered Guernseys in Macon County. "Today," he stated, "there are close to 350." Fletcher loves Guernseys, lives and breathes Guernseys, and has done a job of promoting the breed in Macon County.

Dr. Sam B. McFarland, Lebanon, invited those in attendance to his junior party on March 14. He told of the possibilities that the future held for a conscientious breeder. Homer Alexander, Hartsville, who might well be called, "The Father of Macon County Guernseys," urged the father to make a partnership with his boy and to get the boy some good Guernseys to start with. Homer has done much for Guernseys in middle Tennessee, and his advice to those present was more than welcomed. W. F. Moss, Extension Dairyman, announced the middle Tennessee Junior Sale, saying that he believed the best group of heifers ever obtained were coming to Nashville. He urged greater participation on the part of the family in dairy projects.

B. H. Tooley, president of the Lafayette Booster Club, was introduced. It is the Booster Club that plans to sponsor the 1952 Middle Tennessee District Show.

A feature of this meeting was the presentation of the Ralston Purina achievement trophy, awarded to Thomas Earl Roark for showing the junior champion female in both the Tennessee State Fair and the state junior show. A pair of milk scales for the man who guessed the number of cattle represented by the group was presented to Sewell McDonald. B. K. Bennett, national field representative, showed the slide film, "What $8.50 will do."

Florida State Fair

By J. McK. Jeter

The 90 head of Guernseys shown at the Florida State Fair, Tampa, on February 6, made a record for Florida Guernsey breeders. It was the nicest selection ever assembled by the Sunshine State breeders. Judge H. H. Kildee found very creditable animals to head each class. Many of the animals could withstand keen competition, and Dean Kildee was very complimentary in his remarks on the champion bull, the champion cow and the junior champion female.

Dinsmore Dairy Company, Dinsmore, showed an exceptionally nice group of females by their senior herd sire, Foremost May Royalty. From the get of this bull came the junior champion female, Dinsmore Mayroyal Mirth; the senior and grand champion female, Dinsmore Mayroyal Jedetta; and the reserve grand champion female, Dinsmore Mayroyal Vern, that was shown by a 4-H Club girl, Patricia Ann Ellis, Callahan. The junior champion bull, Dinsmore Noble Majesty, was also shown by Dinsmore Dairy Company. Another very uniform group that won the junior get of sire was the get of Klondike Raider's Merry Boy, shown by Boutwell's Dairy, Inc., of Lake Worth. Although these two firms won the majority of first places, the following exhibitors contributed to making this the best Guernsey show ever held in Florida: Arnold and Mildred L. Higgins, Largo; Bayou Vista Farm, Largo; Boutwell's Dairy, Inc., Lake Worth; Dinsmore Farms, Dinsmore; Jack P. Dodd, Maitland; J. B. Sargeant and J. C. Sargeant, Jr., Lakeland, Carroll L. Ward & Son, Winter Park; Patricia Ann Ellis, Callahan; Richard H. Parker, Maitland; Billy Gunter, Live Oak; Arlen R. Wetherington, Turkey Creek, FFA; Dan O'Neal, Turkey Creek, FFA and William Gill, Brandon, FFA.

Boutwell's Dairy, Inc., was the owner and exhibitor of the first prize two-year-old bull, McDonald Farms Steadfast Otho, that later was declared senior and grand champion bull. The herd manager, Earl Jensen, with the help of Fred Neiffner and W. A. Boutwell, presented the entire show herd in excellent condition. The reserve champion bull, Riegeldale Emory's Endower, was shown by J. C. Sargeant, Jr., Birmingham, Ala.

The spectators for the show were many Guernsey friends and breeders from Ohio, Indiana, Wisconsin, Minnesota, Pennsylvania, New York, Virginia, Alabama, and Massachusetts. Each year the show has increased in popularity. Facilities at the Florida State Fair are excellent.

Following is a list of awards:

Senior and Grand Champion Bull

McDonald Farms Steadfast Otho, Boutwell's Dairy, Inc., Lake Worth.

Junior Champion Bull

Dinsmore Noble Majesty, Dinsmore Dairy Co., Dinsmore.

Reserve Grand Champion Bull

Riegeldale Emory's Endower, J. C. Sargeant, Jr., Birmingham, Ala.

Senior and Grand Champion Female

Dinsmore Mayroyal Jedetta, Dinsmore Dairy Co.

Junior Champion Female

Dinsmore Mayroyal Mirth, Dinsmore Dairy Co.

Reserve Grand Champion Female

Dinsmore Mayroyal Vern, Patricia Ann Ellis, Callahan.

Bull Calf, over 4 Months

1, Dinsmore Noble Majesty, Dinsmore Dairy Co.; 2, Jenwell M. Mark, Boutwell's Dairy, Inc.; 3, Dinsmore Meadow King, Dinsmore Dairy Co.; 4, Entry, Dinsmore Dairy Co.; 5, Entry, Carroll L. Ward & Son, Winter Park.

Bull, 1 Year and Under 18 Months

1, Coker King's Peerless, Carroll L. Ward & Son; 2, Jenwell M. Trumpeter, Boutwell's Dairy, Inc.; 3, Lakemont King's Colonel, Carroll L. Ward & Son.

Bull, 18 Months and Under 2 Years

1, Dinsmore Viscount, Dinsmore Dairy Co.; 2, Lakemont King, Carroll L. Ward & Son; 3, Lakemont Gay Defender, Carroll L. Ward & Son.

Bull, 2 Years and Under 3

1, McDonald Farms Steadfast Otho, Boutwell's Dairy, Inc.; 2, Lakemont King's Royal, Carroll L. Ward & Son; 3, Armil's Paba, Arnold Albert Higgins, Largo; 4, Coker Mck Noble Andy, Carroll L. Ward & Son.

Bull, 3 Years and Over

1, Riegeldale Emory's Endower, J. C. Sargeant, Jr.; 2, Riegeldale Emory's Judicator, Carroll L. Ward & Son; 3, Lakemont Anthony's Steadfast, Carroll L. Ward & Son.

Heifer Calf, over 4 Months

1, Dinsmore Mayroyal Mirth, Dinsmore Dairy Co.; 2, Jenwell M. Dixie, Boutwell's Dairy, Inc.; 3, Jenwell M. Donna, Boutwell's Dairy, Inc.; 4, Lakemont Judy's Mina, Carroll L. Ward & Son; 5, Lakemont Judy's Mamie, Carroll L. Ward & Son.

Heifer, 1 Year and Under 18 Months

1, Dinsmore Conqueror Berline, Dinsmore Dairy Co.; 2, Jenwell M. Caroline, Boutwell's Dairy, Inc.; 3, Lakemont King's Karon, Carroll L. Ward & Son; 4, Armil's Dolly Ann, Arnold and Mildred L. Higgins, Largo; 5, Lakemont King's Patricia, Carroll L. Ward & Son.

Heifer, 18 Months and Under 2 Years

1, Jenwell G. Celia, Boutwell Dairy, Inc.; 2, Dinsmore Mayroyal Flower, Dinsmore Dairy Co.; 3, Sargeant Farms Endower's Rain, J. B. Sargeant and J. C. Sargeant, Jr., Lakeland; 4, Dinsmore Royal Rhea, Dinsmore Dairy Co.; 5, Lakemont Majesty's Minnie, Carroll L. Ward & Son.

Cow, 2 Years and Under 3

1, Jenwell Barby, Boutwell's Dairy, Inc.; 2, Lakemont King's Iris, Carroll L. Ward & Son; 3, Lakemont Judy's Jean, Jack P. Dodd; 4, Dinsmore Maxmost Tina, Dinsmore Dairy Co.; 5, Jenwell M. Bernice, Boutwell's Dairy, Inc.

Cow, 3 Years and Under 4

1, Dinsmore Mayroyal Vern, Patricia Ann Ellis, Callahan; 2, Dinsmore Mayroyal

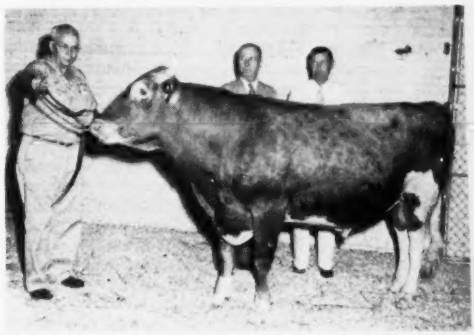

McDonald Farms Steadfast Otho, senior and grand champion bull at the Florida Fair, owned by Boutwell's Dairy, Inc., Lake Worth. Earl Jensen, herd manager, at halter, with Dean H. H. Kildee and W. A. Boutwell in the background.

Dinsmore Mayroyal Jedetta, senior and grand champion female, owned by Dinsmore Dairy Co., Dinsmore. Earl Johnson is at the halter with V. C. Johnson, center, and Charles Johnson.

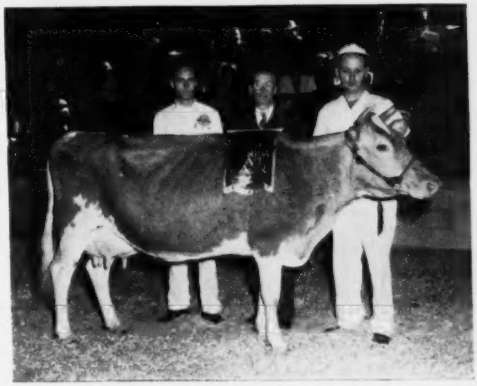

Margy, Dinsmore Dairy Co.; 3, Dinsmore Noble May, Dinsmore Dairy Co.; 4, Lakemont King's Dell, Carroll L. Ward & Son; 5, Robday's Design, Boutwell's Dairy, Inc.

COW, 4 YEARS AND OVER

1, Dinsmore Mayroyal Jedetta, Dinsmore Dairy Co.; 2, Dinsmore Noble Mayflower, Dinsmore Dairy Co.; 3, Valkyrie Vita-Lure Verette, Boutwell's Dairy, Inc.; 4, Laurel of Arrow Farm, Boutwell's Dairy, Inc.; 5, Dinsmore Mayroyal Winnie, Dinsmore Dairy Co.

COW, JUDGED ON UDDER ALONE

1, Dinsmore Mayroyal Jedetta, Dinsmore Dairy Co.; 2, Dinsmore Mayroyal Vern, Patricia Ann Ellis; 3, Dinsmore Noble Mayflower, Dinsmore Dairy Co.; 4, Jenwell Barby, Boutwell's Dairy, Inc.; 5, Garden Lake Vesta's Rose, Jack Dodd, Maitland.

BEST THREE FEMALES

1, Dinsmore Dairy Co., showing Dinsmore Mayroyal Jedetta, Dinsmore Mayroyal Margy and Dinsmore Noble Mayflower; 2, Boutwell's Dairy, Inc., showing Jenwell G. Celia, Jenwell M. Caroline and Jenwell M. Dixie; 3, Carroll L. Ward & Son, showing Lakemont King's Iris, Lakemont King's Dell and Lakemont King's Karon.

JUNIOR GET OF SIRE

1, Boutwell's Dairy, Inc., on get of Klondike Raider's Merry Boy, showing Jenwell M. Dixie, Jenwell M. Caroline, Jenwell M. Donna and Jenwell M. Trumpeter; 2, Dinsmore Dairy Co., on get of Foremost May Royalty, showing Dinsmore Mayroyal Mirth, Dinsmore Mayroyal Flower and two entries; 3, Carroll L. Ward & Son on get of McDonald Farms King Ken, showing Lakemont King's Karon, Lakemont King's Colonel, Lakemont King's Flirt and Lakemont King's Patricia; 4, Carroll L. Ward & Son on get of Riegeldale Emory's Judicator, showing Lakemont Judy's Mina, Lakemont Judy's Mamie, Lakemont Judy's Leader and Lakemont Judy's Fairy.

SENIOR GET OF SIRE

1, Dinsmore Dairy Co., on get of Foremost May Royalty, showing Dinsmore Mayroyal Jedetta, Dinsmore Mayroyal Margy, Dinsmore Mayroyal Vern, and Dinsmore Mayroyal Winnie; 2, Dinsmore Dairy Co., on get of Quail Roost Noble Yeoman, showing Dinsmore Noble Mayflower, Dinsmore Noble May, Dinsmore Noble Leafy and Dinsmore Noble Majesty; 3, Boutwell's Dairy, Inc., on get of Klondike Raider's Merry Boy, showing Jenwell M. Dixie, Jenwell M. Caroline, Jenwell M. Bernice and Jenwell M. Trumpeter; 4, Carroll L. Ward & Son on get of McDonald Farms King Ken, showing Lakemont King's Iris, Lakemont King's Dell, Lakemont King's Karon and Lakemont King.

PRODUCE OF DAM

1, Dinsmore Dairy Co., on produce of Dinsmore Royal May; 2, Boutwell's Dairy, Inc., on produce of Pennbrook Nassau's Susan; 3, Carroll L. Ward & Son on produce of Indian River Majesty Mina; 4, Carroll L. Ward & Son on produce of Sunshine's Maxim Mamie.

DAIRY HERD

1, Dinsmore Dairy Co., showing Dinsmore Mayroyal Jedetta, Dinsmore Mayroyal Winnie, Dinsmore Mayroyal Margy and Dinsmore Noble Mayflower; 2, Boutwell's Dairy, Inc., showing Valkyrie Vita-Lure Verette, Arrow Farm Queenetta, Robday's Design and Jenwell Barby.

New State Champions

ALABAMA

Sr3 HIR — Umphrey's Butter Cup 1034043 16391 pounds milk, 897 pounds butter fat (730TM). Breeder, J. T. Umphrey, Joppa. Owner, Edward R. Grob, Cullman.

ARIZONA

Sr2 365 — Polytechnic Jepson Rosalie 1106317, 10711 pounds milk, 568 pounds butter fat (730TM). Breeder, California State Polytechnic College, San Luis Obispo, Calif. Owner, James W., Jr., & Marie M. Ewing, Tucson.

Jr2 305C 2x — Van de Kamp King's Radienee 1127730, 10106 pounds milk, 475 pounds butter fat (610TM). Breeder, Van de Kamp's Holland Dutch Bakers, Inc., Chino, Calif. Owner, James W. Ewing, Jr., Tucson.

Sr2 305C 3x — Arizona Farms F S's Lass 1102383, 7752 pounds milk, 369 pounds butter fat (751 TM). Breeder and owner, Henderson Stockton, Phoenix.

ARKANSAS

Sr2 365C — Meadow Lodge Gay Betsy 1090219, 10459 pounds milk, 512 pounds butter fat (1053 TM). Breeder, Kent B. Hayes, Oklahoma City, Okla. Owner, C. A. & Kenneth Carnes, Farmington.

CONNECTICUT

Sr2 365C — Nyala Honor's Queenie 1273144, 15606 pounds milk, 766 pounds butter fat (1095 TM). Breeder and owner, F. T. Bedford, Greens Farms.

ILLINOIS

Jr3 305C 3x — Lancresse Minnie 1090642, 13478 pounds milk, 673 pounds butter fat (915TM). Breeder, George O. Fairweather, Barrington. Owner, Robert S. Staller, Libertyville.

MISSISSIPPI

Sr4 305C 2x — Walker Farms Miss Willie 939603, 8357 pounds milk, 403 pounds butter fat (610TM). Breeder, Albert J. Earling, Memphis, Tenn. Owner, G. B. Walker, Stoneville.

Sr2 305C 2x — Walker Farms Lady Gem 1140766, 8291 pounds milk, 447 pounds butter fat (610 TM). Breeder and owner, G. B. Walker, Stoneville.

7yrs 305C 3x — Walker Farms Piper's Ultistar 811813, 12422 pounds milk, 733 pounds butter fat (915 TM). Breeder and owner, G. B. Walker, Stoneville.

NEW HAMPSHIRE

Sr4 305C — Rockingham Gaiety 1071444, 14454 pounds milk, 848 pounds butter fat (1095TM). Breeder, Daniel G. Tenney, Salem, N. H. Owner, Est. Daniel G. Tenney, Salem.

NEW MEXICO

6yrs HIR — Flume Farm Lady Smith 861417, 20581 pounds milk, 1064 pounds butter fat (1029TM). Breeder, W. B. Cantrell, Derry. Owner, George W. Thatcher, Albuquerque.

Jr4 HIR — Interlochs W. C. Rule 1097364, 11182 pounds milk, 622 pounds butter fat (730TM). Breeder, Vernon Ashbrook, Pueblo, Colo. Owner, J. W. Taylor, Las Cruces.

OHIO

9yrs 305C 2x — Chestnut Ridge Senora Monita 773481, 16016 pounds milk, 783 pounds butter fat (610 TM). Breeder, Est. William Erf, Bellevue. Owner, R. W. & Thelma Prinkey, Wooster.

SOUTH CAROLINA

Jr4 305C 3x — Edisto Farm's Rosaline 1009699, 12935 pounds milk, 684 pounds butter fat (915TM). Breeder and owner, J. B. Guess, Jr., Denmark.

Sr2 HIR — Dukes Dale Maxim Joan 1135407, 9985 pounds milk, 528 pounds butter fat (610 TM). Breeder, Benjamin F. Hubert, Mayfield, Ga. Owner, R. F. Dukes, Orangeburg.

UTAH

Jr4 305C 2x — Camilla of Rainier View 982230, 9394 pounds milk, 495 pounds butter fat (610TM). Breeder, A. O. Johnson, Buckley, Wash. Owner, C. J. Daines, Logan.

Holmes County Meeting

BY R. W. BISHOP

4-H Club work continues to be the main point of interest for the Holmes County, Ohio, Association. Secretary George Bowers reported that out of 80 calves shown at the county fair, 40 were Guernseys. Last year the county had six calves at the Ohio State Fair, three of which were A's and three B's. This shows good progress from the year previous when all of their calves were in the B class. Mr. McIntosh, the county agent from Holmes county, congratulated the group on their excellent progress in 4-H Club work.

One of the feature events of the association's summer program includes a field day. R. L. Holden, of The American Guernsey Cattle Club, attended the meeting and stated that Holmes County had come into the national limelight this past year by having one of its breeders, Edwin Jones, a son of B. B. Jones, breeding Spot's Whittie, one of the National class leaders that was developed by Jacob Tanis in New Jersey. President Warren Massie reminded the group that the grand champion bull at the Ohio State Fair, as well as several other mid-western states, Welcome-In McKnight, was owned by a Holmes County breeder. R. W. Bishop of the State Association was present and presented the comments from the Wooster office.

Changes Among the Leaders

Flume Farm Lady Smith, 20581—1064—6yrs—HIR—365—3x, classified D 1950. In the background, George W. Thatcher, owner, Dr. W. B. Cantrell, breeder, Edwin B. Mechem, Governor of New Mexico, and E. E. Anderson, extension dairy professor and state cow testing supervisor.

Flume Farm Lady Smith
861417, Reentry 36385

1st 6yrs—HIR—365—3x

WHEN Flume Farm Lady Smith completed her 6 year, HIR record, of 20581 lbs. of milk and 1064 lbs. of fat in 343 days, three-times-daily milking, on February 22, she really started gathering in a few honors for herself and her owner, George W. Thatcher, Albuquerque, N. Mex. She became the highest butterfat and milk producer in the Herd Improvement Register of The American Guernsey Cattle Club, topping the record of Red Rose Queen Mab at 1026 lbs. of fat made in 1941. She also considerably exceeds the 19975 lbs. of milk credited to Marietta of Green Acres in 1950 at eight years of age. Besides becoming a new National class leader, she is the first cow of all breeds from New Mexico to make over 1000 lbs. of fat and a National record, and is the fourth matron of the Guernsey breed to produce over 1000 lbs. in the Herd Improvement Register. According to information received from E. E. Anderson, Extension Dairyman of New Mexico A. & M. there has never been a New Mexico record either official or made on D. H. I. A. testing as high as 1000 lbs. of fat, this including all breeds of dairy cattle. She also holds the New Mexico State Champion record of 11754 lbs. of milk and 588 lbs. of fat made as a Jr4—HIR—2x. In less than a year, during this lactation on ordinary Southwest herd care, "Lady Smith" produced over 10 tons of milk and more than half a ton of fat. As a five-year-old she produced 14598—751—HIR—2x.

"Lady Smith" was purchased by George W. Thatcher as a three-year-old along with 29 other young cows, yearlings and baby calves for $6,000. They were all in terribly poor flesh and looked like nothing, but it was George Thatcher's lucky day. In the group was Lady Smith's yearling daughter, Flume Farm Valor's Lady Smith, that eventually made 10625 lbs. of milk and 500 lbs. of fat as a Jr2—HIR—2x, making her New Mexico State champion in her age group. This heifer is a wonderful producer and milked up to 70 pounds daily this year as a four-year-old. When purchased, "Lady Smith" was carrying a bull, a full brother to her yearling heifer, which the Thatcher's fortunately kept. There are several likely looking heifers and heifer calves by him, out of daughters of the old St. Albans Pretty Spot bull, in the herd. One of her sons has been sold and another, a yearling which appears to be a real prospect, will be kept as a herd sire. She calved on February 29 with twin heifers.

Flume Farm Lady Smith is a daughter of Sunset Golden Red Cloud with 16 Advanced Register daughters. He is a typy bull and has transmitted this characteristic to his offspring. His dam, Sunset Golden Lenorill, had two class leader records, 11563—714—Sr2—HIR and 13073—772—Sr3—HIR, with a wonderful udder and type that she carried to a ripe old age. Both Lenorill and Sunset Golden Intensitor, Red Cloud's sire, were by Cherub's Red Gold, and his dam, Cherub's Mable of Elderson, was twice a class leader in HIR.

On the bottom side of her pedigree, "Lady Smith" is a double granddaughter of Rancho Omar and therefore doubles up on the great production of Cousin Florence of the Rancho that made 19538 lbs. of milk and 934 lbs. of fat made in 1925 in class A. Of her five records her lowest was 13812 lbs. of milk and 735 lbs. of fat in class C made in 1922. She was Rancho Omar's dam. Lady Smith's dam, Flume Farm Royal's Lady Smith, was by Flume Farm Omar's Royal and out of Flume

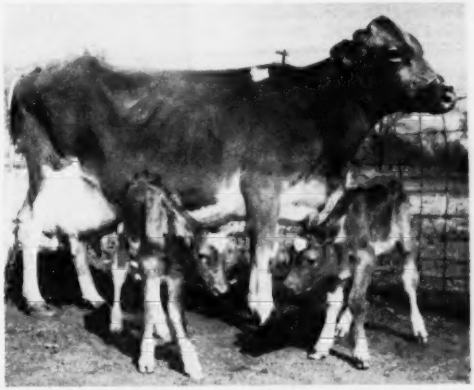

Flume Farm Lady Smith and her twin heifer calves born on February 29.

Farm Omar's Lady Smith, with four records including 10936—483—AA.

In the words of George Thatcher, "Lady Smith" got mighty few breaks in making her record. Her shelter consisted of barbed wire fences, and one cottonwood tree for shade which she shared with the rest of the herd. Plenty of sawdust for bedding is provided, but it is out under the stars. The alfalfa hay ranges from good to poor and her grain mixture varied even more, although by agreement the herd was to get a specific mixture. Many times the herd was down on grain consumption because of poor palatability, and the feed that contributed most to Lady Smith's production was the Ladino clover pasture. However, during the past season there was such a shortage of irrigation water that the milking herd of 28 head grazed only three hours daily, and practically not at all after September 15.

It has often been said facetiously that all class leaders suffer a severe sick spell during their record making—that is why their records are not higher! But in Lady Smith's case it is a matter of record that most dairy herds in that section suffered badly from respiratory trouble during 1950 and 1951, and most of the Thatcher herd was affected. Veterinarians blamed the dust caused by the bad droughts in the state, and this year through vaccination it is hoped that this bronchial trouble will be overcome. During this period, both "Lady Smith" and her daughter were very sick, the former going off feed and losing considerable weight, and dropping from 80 to 40 lbs. of milk daily. Her daughter suffered both in 1950 and in 1951, and in the first year hope for her recovery was given up. Something must be known of New Mexico to appreciate these circumstances.

"Lady Smith" was milked by machine at five in the morning and at 6:30 in the evening. At noon, George Thatcher milked her by hand. She was fed grain twice in the morning because with their four stall barn she was not in long enough while milking to eat much. She came back for a second helping after the herd was milked. All of the heavy producers in the herd are fed grain three times daily now, with hay pushed up to them several times every day, and the last thing at night.

When Mr. Thatcher retired from teaching at the Indian school to devote full time to his Guernseys, they installed a pick-up GOLDEN GUERNSEY milk counter at the farm, which has flourished beyond their wildest dreams. His greatest interest is his Guernseys. A lifetime of work with Guernseys, Mr. Thatcher believes, develops a pardonable overenthusiasm in a breeder.

Sire: Sunset Golden Red Cloud 243714.
Dam: Flume Farm Royal's Lady Smith 764266.
Breeder: W. B. Cantrell, Derry, N. Mex.
Owner: George W. Thatcher, Albuquerque, N. Mex.
Born: Aug. 24, 1944. Calved: Feb. 20, 1951.
Supervised by New Mexico State College, State College, N. Mex.
3 Milkings Daily. Total Milkings: 1029.
Began Test: Feb. 23, 1951. Finished: Feb. 22, 1952.

	Milk	Butter Fat		Days on Test
Record:	20581	5.1	1064	343

Umphrey's Butter Cup 1034043, H. I. 51135

1st Sr3—HIR—365—2x

EDWARD R. GROB, Cullman, Ala., and the Guernsey breeders of Cullman County, in North Alabama, are all proud of Umphrey's Butter Cup that recently completed a production record of 16391 lbs. of milk and 897 lbs. of fat to place first in her class as a Sr3—HIR—365—2x, replacing Prince's Actress' Ann.

The Grobs live on a 35-acre, highly diversified farm. His herd is small, with only six milking cows and it was only about 18 months ago that Mr. Grob put his cows on HIR test. Little did he dream that a class leader record would result from his efforts as quickly as it did. "Butter Cup" was added to the herd due to a shortage of milk, being purchased for the sum of $250.

The breeder of "Butter Cup," J. T. Umphrey, lives at Cullman. Her sire, Riegeldale Ben's General, is in turn a son of Riegeldale Illustrious Benjamin, 10 P. R. sons and 87 A. R. daughters, and Maxim's General's Ada, 560 lbs. of fat in class CC. "Ada" is an own daughter of High Point Prince Maxim, 50 P. R. sons and 76 A. R. daughters. Butter Cup's dam is a double granddaughter of Riegeldale Duchess' Lad, whose sire was Riegeldale Rockingham Lad, a double grandson of Langwater Holliston. The dam of "Duchess Lad," Riegeldale Sovereign Duchess, had an official record of 11535—616—Sr2—365—3x, and was classified Very Good in 1948.

Butter Cup's dam, Alabama's Lillian, is in the herd of Joe C. Sapp, Cullman. She is the dam of four other daughters, all of which are alive and in various herds in Cullman county. Due to an injury to her udder, she has not been tested officially, but is a real producer, according to Mr. Sapp.

Butter Cup's type has been pretty well established by her winnings at the various fairs in her locality. She was fed a homemade grain mixture, had corn fodder for roughage, and was pastured whenever possible. Here is a "down to earth" possibility of what any farmer-breeder can do with the right kind of cow.

Sire: Riegeldale Ben's General 368408.
Dam: Alabama's Lillian 906030.
Breeder: J. T. Umphrey, Cullman, Ala.
Owner: Edward R. Grob, Cullman, Ala.
Born: April 27, 1947. Calved: Feb. 11, 1951.
Supervised by Alabama Polytechnic Institute, Auburn, Ala.
2 Milkings Daily. Total Milkings: 730.
Began Test: Feb. 14, 1951. Finished: Feb. 13, 1952.

	Milk	Butter Fat		Days on Test
Record:	16391	5.4	897	365

Whispering Cedar Rose 1080891, Reentry 44049

1st Jr4—HIR—365—2x

BY producing 15529 lbs. of milk and 837 lbs. of fat, Whispering Cedar Rose has taken first place in the class for junior four-year-olds, HIR—365—2x. This is the first National record and the third class leader record made in the six years since Meredith Goebel, Andrews, Ind., started testing in the fall of 1946. He is a former Wabash

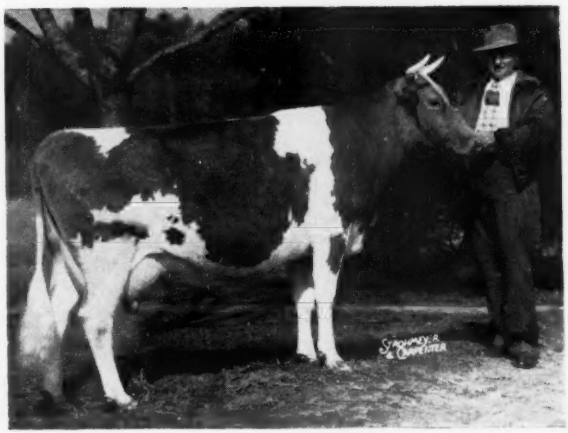

Umphrey's Butter Cup and her owner, Edward R. Grob.

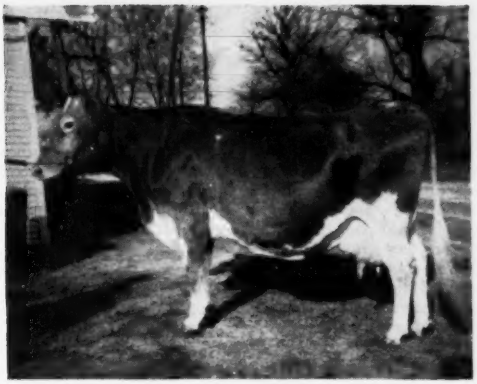

Whispering Cedar Rose, 15529—837—Jr4—HIR—365—2x, classified VG 1950.

County, Ind., 4-H Club member. He is the son in the partnership of Harry Goebel and Son. The second cow he tested took sixth place in class AAA with 14917 lbs. of milk and 782 lbs. of fat, 305C. Then came Whispering Cedar Julia to take fifth place, Jr4—HIR—2x, with 14617 lbs. of milk and 783 lbs. of fat, 730 T. M. Next, Meredith Goebel had his herd classified to see where he was going and what he had from a type standpoint. Of the 12 head classified, one was rated Very Good, 1950—Whispering Cedar Rose, a three-quarter sister to "Julia," and now "Rose" has completed a National record in her class.

The cow family of "Julia" and "Rose" stands out like a sore thumb in the Whispering Cedar herd. Since Julia's record was published in the Journal of February 7, 1951, time has strengthened the story. The first cow the Goebel's purchased was Bonnie of Burn's Farm (bought at auction in the Burns and Rogers' Dispersal at Wabash for $200, while their neighbors laughed). In 1947 she made 11894 lbs. of milk and 573 lbs. of fat at eight years—305C—2x. Her sire, Bonnie Venture of Cowham Farm, has one other A. R. daughter, Venture's Lela of Cowham Farm, 543—Jr4, she the dam of Cowham Farm Emory's Lela, 14082—715—Sr2—HIR, still in tenth place (fourth when made).

Old "Bonnie" gave the Goebel's six daughters, including two sets of twins, and had two daughters before they bought her. In the February 7 Journal write-up, all that was said about the first pair of twins was, "The first pair of twins are gone." The fact is that Goebel's Golden Rebecca made 7551 lbs. of milk and 319 lbs. of fat, Sr2—305C—2x. She made this with a bad case of lump jaw and was sold to the butcher after dropping a second heifer calf. Goebel's Golden Rose made three records. The first and best was made at Whispering Cedar Farm, 7980 lbs. of milk and 388 lbs. of fat, Sr2—305C—2x. "Golden Rose" was sold for breeding purposes to James Wasmuth, Huntington, but before she was sold she dropped Whispering Cedar Rose.

Except for this pair of twins, all but one of the six daughters and three granddaughters of old "Bonnie" have finished AR or HIR records above 500 lbs. of fat, twice daily milking, and that one on retest has since twice made over 600 lbs. of fat. Three of old Bonnie's daughters are still in the herd. Whispering Cedar Julia has produced 50273 lbs. of milk and 2662 lbs. of fat in four consecutive lactations all on twice daily milking. Her twin sister, Whispering Cedar Judy, has 55627 lbs. of milk and 2383 lbs. fat in four consecutive lactations, twice daily milking. Whispering Cedar Bonita has 37256 lbs. of milk and 1754.2 lbs. of fat in three consecutive lactations.

"Rose" herself has two previous records: 11049—602—Jr2—365C—2x, and 11521 — 611 — Jr3 — HIR — 2x. With this new National record, she has a total of 38099 lbs. of milk and 2050 lbs. of fat for three consecutive lactations, all on twice daily milking.

"Julia," "Judy" and "Bonita" are full sisters, three-quarter sisters to "Rose," all four being sired by Busy Biddy's Actor, the unsung bull that got the Goebel's the best cows they have owned, either grades or purebreds. Bred by Phil Bash, Huntington, he was by Gloria's Actor of Eagle Valley, he by Eagle Valley's Pride and out of Adaline's Actor's Gloria, she with four records, 423, FFF, 719, D, 769, A, and 759, A, and the dam of four A. R. daughters. Gloria's Actor of Eagle Valley has 19 A. R. daughters with records up to 727—Jr4—HIR—2x. Glory of Busy Biddy Farms, the dam of Busy Biddy's Actor, with 8076 lbs. of milk and 427 lbs. of fat at three years, in D. H. I. A., is the dam of one A. R. daughter, Gretchen of Busy Biddy Farms, 10674—539—6yrs—HIR—2x.

"Rose" has had four calves. The first was a bull that was never registered. When "Rose" started out, she did not look too promising, so this first calf was sold at a sale barn. Then the records began to tell a story and of course the Very Good classification has not hurt. Her next two calves were heifers by South Wind Bertha's Hoosier, and she freshened on February 7 with another heifer to service of the same sire.

She made all her records in stanchions and was always with the rest of the herd when on pasture. At no time did she ever receive more than 12 lbs. of grain containing approximately 12 per cent protein. She is a great hay and roughage eater.

Sire: Busy Biddy's Actor 350243.
Dam: Goebel's Golden Rose 858038.
Breeder: Harry Goebel & Son, Andrews, Ind.
Owner: Harry Goebel & Son, Andrews, Ind.
Born: Sept. 2, 1946. Calved: Jan. 7, 1951.
Supervised by Purdue University, Lafayette, Ind.
2 Milkings Daily. Total Milkings: 730.
Began Test: Jan. 10, 1951. Finished: Jan. 9, 1952.

	Milk	Butter Fat		Days on Test
Record:	15529	5.3	837	365

Ideal's Beacon's Betty Lue
1233538, A. R. 123175

2nd Sr2—365—3x

With a production of 18186 lbs. of milk and 890 lbs. of fat, Ideal's Beacon's Betty Lue takes second place among the leaders in the Sr2—365—3x division. This new class leader is, of course, another daughter of the sensational sire at the Ideal Guernsey Farms, Augusta, N. J., known as Ideal's Beacon, that now has one daughter with a record of over 1000 lbs. of fat, six over 900, 11 over 800, and 20 over 700. This bull, a son of Ideal's Susie's Noranda, 22 A. R. daughters, is out of Quincy Ultra Wild Rose, 14977—600—G; 17340—703—B; 18944—766—AA; 18569—722—AA, and 18742—760—8yrs—365—3x.

The dam of the new class leader was purchased by Jacob Tanis in June, 1946, from Jay and Paul Keller, Mt. Vernon, Ohio. She is known as Welcome Lane's Betty Lue and has records of 18282—886—Jr4—365C—3x and 18841—909—5yrs—365C—3x. In addition to being the dam of the new class leader, she is also the dam of a full sister to the class leader, now a senior yearling at Ideal Farms. She is also the dam of a son by Ideal's Lettie's Duke, presently at Ideal Farms. "Betty Lue" is by Lybarger's Searchlight, 10 A. R. daughters.

Arthur Blumhagen was the milker and feeder of this cow throughout her record.

Ideal Farms is owned by Jacob Tanis and Sons and William Auld is the herdsman.

Sire: Ideal's Beacon 348362.
Dam: Welcome Lane's Betty Lue 761936.
Breeder: Jacob Tanis, Augusta, New Jersey.
Owner: Jacob Tanis, Augusta, New Jersey.
Born: May 10, 1948. Calved: November 19, 1950.
Served: October 16, 1951.
Supervised by New Jersey State College, New Brunswick, N. J.
3 milkings daily—Total milkings 1095.

1950	Milk Lbs.	Butter Fat %	Butter Fat Lbs.
Nov. 29	81.4	4.42	3.60
Dec.	1584.5	4.42	70.03
Jan. 1951	1697.6	4.21	71.47
Feb.	1462.7	5.09	74.45
Mar.	1572.1	4.87	76.56
Apr.	1501.3	4.94	74.16
May	1603.2	4.79	76.79
June	1482.5	5.35	79.31
July	1510.3	4.71	71.14
Aug.	1505.6	4.85	73.02
Sept.	1460.3	5.18	75.64
Oct.	1505.0	5.25	79.01
Nov. 28	1220.1	5.33	65.03
Total	18186	4.89	890

Delwake Jenny 942540. Reentry 105874

5th Sr4—365C—3x

On November 26, 1951, when Frank Brennan took the last milking in the official test of Delwake Jenny, she completed a production of 20587 lbs. of milk and 1053 lbs. of fat to place her fifth among the leaders in the senior four-year-old division. This is the second daughter of Fairlawn Maxim's Gabriel to exceed the 1000 pound mark, the other being Delwake Gabriel's Girlie, 18822—1030—5yrs—365C—3x, whose record was also made at Dunwalke Farms and was eighth place among the class leaders when completed.

Dunwalke Farms, Inc., under the leadership of its president, Douglas Dillon, and its manager, James Christian, have made five selections at Delwake Farm in Freehold, N. J., of daughters of the sire of this new class leader, Fairlawn Maxim's Gabriel. Previously noted among them was Delwake Gabriel's Girlie and the others were Delwake Donna, 14811—709—Jr2—365C—3x; Delwake Gab's Gene, 11846—655—Sr3—305C—2x; Delwake's Gab's Maple, 13091—575—Sr3—305C—2x, and Delwake Gab's Butterfat, 9688—527—Jr3—305—2x. After making these selections and observing the performance of the daughters of this bull, it was logical that Dunwalke Farms should then be interested in obtaining the services of this proved sire, and so it is that Fairlawn Maxim's Gabriel, that proved to be such a good sire with many outstanding daughters in the Delwake herd, has moved to Dunwalke Farms as the senior herd sire, sharing honors with Hominy Hill Rex. Fairlawn Maxim's Gabriel is a son of Quail Roost Rose Maxim, 103 A. R. daughters, that recently brought recognition to the job of breed improvement that he has accomplished at Fairlawn and Holliknoll Farms.

The dam of Fairlawn Maxim's Gabriel is Dunwalke Maggie's Lily. This daughter of Dunwalke La Fleur's Governor has records of 8926—454—GGG and 14383—762—CC. Dunwalke Maggie's Lily was the dam of a full brother and full sister of the sire of the new class leader—the full brothers, Fairlawn Maxim's Elfax, a PR bull, and the sister, Fairlawn Charmaine, 9846—537—G. Dunwalke Maggie's Lily was a daughter of the foundation cow that was imported by Clarence Dillon for the Dunwalke herd, Imp. Dunwalk Sweet Maggie, 11754—573 F, and was the dam of seven A. R. daughters and two A. R. sons.

The dam of the new class leader is Vanor's Jenny Lind, 9048—411—AaA.

Prior to making a class leading achievement, Delwake Jenny had records of 9877—515—Jr2—305C—2x and 10113—538—Jr3—305C—2x, and now in the completion of this class leading achievement, gives a good illustration of the Dunwalke testing program where every cow is tested every year. The majority of the herd is on a two-time basis, with each cow being given an opportunity to develop her potential in the three-time testing barn at some time during her lifetime.

Delwake Jenny has two daughters in the Dunwalke herd, Dunwalke Deanna, a daughter of Governor of Coventry, this being the calf she carried when Dunwalke Farms purchased her from Delwake Farms, and Dunwalke R. Emaline, a daughter of the proved senior herd sire at Dunwalke, Hominy Hill Rex.

During this record, Delwake Jenny was in calf to the junior herd sire, in which Dunwalke has a part interest, Coldspring's Beauty Noble King.

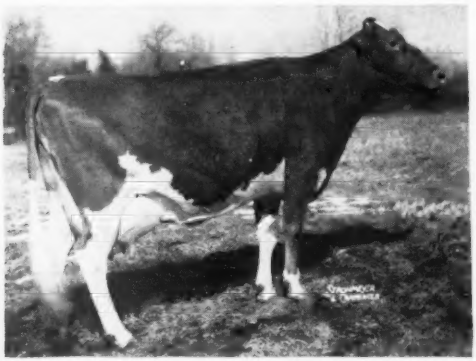

Delwake Jenny, 20587—1053—Sr4—365C—3x, classified VG 1950.

Sire: Fairlawn Maxim's Gabriel 328303
Dam: Vanor's Jenny Lind 489683.
Breeder: Nicholas Delmore, Freehold, New Jersey.
Owner: Dunwalke Farm, Incorporated, Far Hills, New Jersey.
Born: April 25, 1946. Calved: November 22, 1950.
Served: April 8, 1951. Calved: January 18, 1952.
Supervised by New Jersey State College, New Brunswick, N. J.
Carried calf 234 days during test.
3 milkings daily—Total milkings 1095.

1950	Milk Lbs.	Butter Fat %	Butter Fat Lbs.
Nov. 27	215.1	4.70	10.11
Dec.	2068.0	5.13	106.09
Jan. 1951	1736.2	5.30	92.02
Feb.	1632.8	5.10	83.27
Mar.	1766.2	5.67	100.14
Apr.	1712.8	5.32	91.12
May	1814.1	5.00	90.71
June	1728.0	4.87	84.15
July	1712.8	4.67	79.99
Aug.	1701.9	4.67	79.48
Sept.	1596.5	4.95	79.03
Oct.	1600.3	5.27	84.34
Nov. 26	1302.9	5.57	72.57
Total	20587	5.11	1053

Innisfree S. Joan 1066989 Reentry 114376

8th Jr3—365—3x

In completing a production of 19114 lbs. of milk and 887 lbs. of fat, Innisfree S. Joan takes over eighth place among the leaders in the Jr3—365—3x division. This stretchy, dairylike three-year-old was bred and developed at the Copper Gate Products Company, Basking Ridge, N. J., where her class leading record was made. She has a previous record of 12728—607—Jr2—365C—3x. "Joan" is a daughter of Langwater Sagamore, that now has 23 progeny in the Copper Gate herd. This bull now has seven daughters that have finished officially, all as junior two-year-olds, and their records show a most favorable production accomplishment. This bull, that is so successfully improving both type and production at Copper Gate Farm, is a son of Langwater Onward, that now has 20 P. R. sons and 11 A. R. daughters, and out of Langwater Halo, 14482—750—7yrs—365—3x, she in turn a daughter of Langwater Corona, Excellent, 1948, 15066—749—A.

Innisfree S. Joan is a daughter of Afton's Donna Constanza, a great production cow in the Copper Gate herd, with the following records: 12572—575—B—2x, 15839—765—5yrs—365—3x, 18927—902—7yrs—365C—3x, and 19864—963—9yrs—365—3x. This cow is the dam of six daughters that have been developed in this New Jersey herd and one son by Innisfree Coronation King, known as Innisfree Pioneer, that is now the herd sire in the herd owned by Meredith L. Piper in Celina, Ohio. Afton's Donna Constanza is a daughter of Afton's Pioneer, 14 A. R. daughters, and out of Afton's Donna Cristina, 7938—373—GGG, the dam of three A. R. daughters.

During this record Innisfree S. Joan was in calf to Innisfree Coronation King, a son of Hominy Hill King's Cherub out of Willomere Pearl, 22546—1071—8yrs—365C—3x, the junior herd sire at Copper Gate whose offspring are most promising. Alan Day, the manager at Copper Gate Farm, was the milker and feeder of this cow throughout her record. As stated before, and yet still worthy of repetition, is the fact that this daughter is a fine representative of a sire whose progeny are coming along exceptionally well at this New Jersey breeding establishment.

Sire: Langwater Sagamore 374023.
Dam: Afton's Donna Constanza 645728.
Breeder: The Copper Gate Products Company, Basking Ridge, N. J.
Owner: The Copper Gate Products Company, Basking Ridge, N. J.
Born: September 12, 1947. Calved: November 22, 1950. Served: May 22, 1951.
Supervised by New Jersey State College, New Brunswick, N. J.
3 milkings daily—Total milkings 1095.

1950	Milk Lbs.	Butter Fat %	Butter Fat Lbs.
Nov. 28	141.2	4.80	6.78
Dec.	1824.5	4.80	87.58
Jan. 1951	2101.8	4.07	85.54
Feb.	1839.5	4.61	84.80
Mar.	1924.0	4.16	80.04
Apr.	1829.6	4.45	81.42
May	1778.9	4.53	80.58
June	1542.0	4.77	73.55
July	1496.4	4.37	65.39
Aug.	1413.4	4.97	70.25
Sept.	1235.7	4.96	61.29
Oct.	1128.0	5.33	60.12
Nov. 27	859.3	5.87	50.44
Total	19114	4.64	887

Ideal's L. D.'s Daisy Lassie 939488, Reentry 113545

9th Sr4—365—3x

Here is another "Lettie's Duke" daughter for your attention. Ideal's Lettie's Duke, a 15-year-old bull still in active service at Ideal Farms, Augusta, N. J., now has 97 daughters in the herd with 43 yet to freshen. He has the outstanding accomplishment of having four daughters produce over 1,000 lbs. of fat, 15 over 900, and 38 over 700. In 1951 there were 65 records of over 700 lbs. of fat completed at the farm. One needs little imagination to realize that "Lettie's Duke" is a bull that is writing breed history. In his daughter, Ideal's L. D.'s Daisy Lassie, more history was completed with her production of 17682 lbs. of milk and 1004 lbs. of fat, which places her ninth among the leaders.

This cow, that was milked by Austin Scott during her record, now has two daughters in the Ideal Farms herd, one by Ideal's Standbest, known as Ideal Standbest Daisy Lassie, that has just freshened and is doing well, and a younger daughter by Gardenville Charmer. Throughout her record-making achievement, "Daisy Lassie" was in calf to Ideal's Beacon.

Ideal's Lettie's Duke is a son of Florham Grand Duke, 11 A. R. daughters, and out of Pleasant Plains Letty, 14521—721—C. The new class leader was a daughter of Ideal's Jewel's Daisy Lassie. This cow had no record, she being a daughter of Ideal's Jewel's Gardenius, that had three of his 10 tested daughters produce over 800 lbs. of fat. The maternal granddam of the new class leader was Glenburnie Daisy Lassie, with records of 13010—639—A and 13552—658—A.

Prior to this record, Ideal's L. D. Daisy Lassie completed a production performance of 11458—628—Sr3—365C—3x.

Sire: Ideal's Lettie's Duke 250879.
Dam: Ideal's Jewel's Daisy Lassie 781145.
Breeder: Jacob Tanis, Augusta, New Jersey.
Owner: Jacob Tanis, Augusta, New Jersey.
Born: February 11, 1946. Calved: November 10, 1950. Served: May 24, 1951.
Supervised by New Jersey State College, New Brunswick, N. J.
3 milkings daily—Total milkings 1095.

1950	Milk Lbs.	Butter Fat %	Butter Fat Lbs.
Nov. 22	457.7	5.36	24.53
Dec.	1802.8	5.36	96.63
Jan. 1951	1656.8	4.65	77.04
Feb.	1425.0	5.58	79.52
Mar.	1583.6	5.64	89.32
Apr.	1475.5	5.27	77.76
May	1505.4	5.78	87.01
June	1433.3	6.46	92.59
July	1451.4	5.55	80.55
Aug.	1437.5	5.77	82.94
Sept.	1363.6	5.86	79.91
Oct.	1262.1	6.73	84.94
Nov. 21	828.1	6.22	51.51
Total	17682	5.68	1004

Western Massachusetts Meeting

By Philip Picard
Secretary-Treasurer

The second meeting in 1952 of the Western, Mass., G. B. A. was held at the Hampden County League Building on February 21, and was devoted especially to 4-H Club members. President Earle Harris called the meeting to order and the reports of the secretary and treasurer were read and approved.

Harry Koch explained the details of the 4-H Club Calf Sale at Northampton. The calves were sold by the open-bid method, and any boy or girl who wished to do so could borrow the money through the WTIC Radio Station Program.

President Harris spoke of the Guernsey booth at the Worcester meeting and that it was successful. He thanked Joseph Pendergast and the others who had helped to make it a success. He also spoke of the Guernsey show to be held at the Worcester County Field Day at Hardwick, Mass., of which he had been appointed general chairman. A show of 200 head is the goal they are working for, and he hoped the 4-H Club Leaders would co-operate. He read the list of prizes which included both the 4-H and open classes.

Richard Merritt, a member of the Connecticut Golden Guernsey Committee, and Clair B. Sheldon, field secretary for Golden Guernsey in Connecticut, were introduced. Mr. Merritt stated that they were planning to attend all of the Guernsey meetings in New England to get support for a plan to handle Golden Guernsey milk from this area on an all-New England basis. Mr. Sheldon described the growth of sales in Connecticut in the last ten years and stated that in 1942 1,200,000 quarts of Golden Guernsey milk were distributed, while in 1951 it had reached 9,000,000 quarts.

The principal speaker of the evening was Earl N. Shultz, former New England Fieldman for The American Guernsey Cattle Club and now a partner in the Seath and Shultz Sales Service. He gave an interesting talk on the subject of "Selling Our Breed," mentioning road signs, name cards over cows with proper information, advertising, shows, sales, and cleanliness as important practices for success.

The interesting movie, "This Great Heritage of Ours" was then shown by Robert Hall, 4-H Club Leader from Berkshire County.

N. H. Barn Meetings

On March 14 there appeared in the Manchester Union Leader, the daily newspaper in Manchester, N. H., an interesting Guernsey article written by Fred E. Beane, farm editor. It was entitled "Guernsey Barn Bees Are On," and was accompanied with a picture taken at the first barn meeting which was held at the farm of S. E. Brown, West Swanzey, N. H. The New Hampshire G. B. A., in co-operation with the University of New Hampshire, arranged a series of six barn meetings, two a day, during the week of March 11.

Joe Pendergast, of the National Association, spoke on Herd Improvement programs. Hilton Boynton, Dairy Extension man for the University of New Hampshire, discussed Type and Production and emphasized that longevity goes with good conformation. Archie Young illustrated the importance of good sketches on the applications for registration.

Plan To Visit Wilgorlan In May

Wilgorlan is located directly on the road from the McDonald Sale to the Annual Meeting at Atlantic City; also thirty minutes from the Bordentown exit of the New Jersey Turnpike and forty-five minutes from the west end of the Pennsylvania Turnpike. We are only fifteen minutes away from H. M. Pate's Glenburnie Farm, Lawrenceville, New Jersey, site of the Eastern Guernsey Sale, May 16, only a forty-five minute drive from Forsgate Farms, where The Guernsey Sale will be held, May 15, and ten miles from the Pennsylvania Railroad Station in Trenton.

We would be delighted to provide transportation or make reservations in nearby Trenton or Princeton.

TO THE COMING SALES

This heifer consigned to The Wayne County Sale, Palmyra, N. Y., April 30.

WILGORLAN FARMS BRENDA
A vaccinated daughter of Gardenville Coronation King, due August 8 to our "Courageous" bull. Her seven nearest dams av. 16582 milk, 795 fat. "Brenda" should do real well as a 2-year-old this year, at the pail or in the ring.

This cow's daughter to The Guernsey Sale at Forsgate Farms, May 15.

RYCKLAVER SNOWBALL
D '47 '48 '49—E '50
11961—613—Sr2—305C—3x
Former Class Leader
14375—709—Sr3—3x
12682—654—Sr4—305C—3x
16847—873—5yrs—365 (pending)
A daughter of Gardenville Coronation King, bred to "Courageous."

This cow's son to The Wayne County Sale, Palmyra, N. Y., April 30.

DAISY'S FINAL OF WARRISTON
"Final" has three A. R. records that average 13744 milk, 756 fat, and four A. R. daughters that average 11108 milk, 600 fat as 2-year-olds. Her "Courageous" son born August 12, 1951, is consigned. He is a good individual and should breed type, and production, with high test.

MAIL A CARD TODAY for a reprint of our 16-page insert in the March 15 Journal.

This Sr. Yrlg. Heifer to the Eastern Guernsey Sale, Glenburnie Farm, Lawrenceville, N. J., May 16.

WILGORLAN FARMS SERENE
A vaccinated daughter of Gardenville Coronation King, due September 14 to our Wilgorlan bull. A great granddaughter of our old "Secret" cow. Undoubtedly the best heifer we have ever sold and out of a full sister to "Supreme," pictured below.

This cow to The Guernsey Sale at Forsgate Farms, May 15.

WILGORLAN FARMS SUPREME
9985—508—Sr2—365C
12346—653—Sr3—365 (pending)
A chance to purchase a top individual sired by a great bull from one of the breed's best female families.

GOLDEN GUERNSEY

We would like to show you such things as Gardenville Coronation King and fifty of his daughters, and our proved "Courageous" bull and forty of his daughters.

ARTHUR M. YOUNGS, Owner
JOSEPH E. ADAMS, Manager
JULIUS F. DENOW, Herdsman
Assisted by G. EMERSON WATTS

CALFHOOD VACCINATED
FULLY ACCREDITED
Telephone Pennington 6

On N. J. Route 29, one mile north historical Washington's Crossing Park.
TITUSVILLE, NEW JERSEY

Extension Work . . .

(*Continued from page 963*)

of Ohio, Indiana, Illinois and Michigan.

Meanwhile, the Eastern territories have been split up. Henry Child, formerly county agent in New Jersey, was employed on March 1, 1948, to serve the territory covered by R. D. Stewart. There were then about a fourth of the Guernseys in America in that area, and again it was practically entirely organized. It was the same type of territory that we described earlier as served by Earl Shultz. Henry Child has done a wonderful job. His successful organization of type schools and conferences in support of the work of the Type Committee, and his leadership in improving the breed's relationship to the various Artificial Insemination organizations, well illustrates the type of thinking and leadership in a changing industry that spells the difference between success and failure of a breed over the long stretch.

Joseph Pendergast was employed on July 1, 1950. He had been the county agent at Cobleskill, N. Y., and one of the good ones. His territory includes New England and New York. New York was taken from Child's territory and Virginia and West Virginia were added.

Meanwhile, after the death of Harvey Bates in 1946, the old Southern Territory has had a succession of fieldmen. On November 1, 1943, Glenn D. White was employed as Southern fieldman and continued until July 1, 1947. Robert A. McLaughlin was employed in the Southeast from March 1 to December 31, 1946. Woodrow H. Hughes was employed in the Deep South from November 15, 1947, to June 30, 1949, and, finally, Ballard Bennett was employed in the Deep South beginning June 10, 1949, and still serves admirably in the central part of the Deep South, while J. McK. Jeter, since November 1, 1947, has served the Southeastern states. Ballard Bennett came to us after extensive experience. He had been manager of Meadow Lodge Farms, and had also been associated with the Dairy Department of the Kansas State College. J. McK. Jeter came to us fresh out of the Army as a Lieutenant-Colonel after having also served as extension animal husbandryman in North Carolina. These two men are splendidly carrying on the great tradition of service and good will established earlier by W. W. Fitzpatrick and Harvey C. Bates.

Applicants for Membership

THE following Guernsey breeders have applied for membership in The American Guernsey Cattle Club:

DELAWARE: William J. Mundy, Wilmington, recommended by Horace M. Woodward.

IOWA: Carl J. and Pauline Dorr, Rembrandt, recommended by R. D. Mayer.

NORTH CAROLINA: Leon N. and Dwight V. Matthews, Bessemer City, recommended by P. M. Neisler.

OKLAHOMA: Cecil H. Sawyer, Apache, recommended by Al Geurkink.

WASHINGTON: William E. Manthey, Ferndale, recommended by J. W. Bookey.

WISCONSIN: Nathan H. Joy, Peshtigo, recommended by Otto G. Baumgartener; Curtis Orchard, Eagle, recommended by George McKerrow & Sons Company.

Boulder Bridge Nan

HARRY AND LOUIS REESE, owners of Stringtown Farm, Prescott, Iowa, report that Boulder Bridge Nan died on February 10. "Nan" was one of the great producers and brood cows in the Boulder Bridge herd. She had 14339—688—GG—1095 and 19364—906—AA—1095 and was purchased by Stringtown Farm at the Boulder Bridge Dispersal. She had a total production of 108704 lbs. of milk and 5041 lbs. of fat in eight lactations. Since arriving at Stringtown she produced 633 lbs. of fat in 425 days, which gives her a total production of 5674 lbs. of fat in her lifetime. Three of her sons sold for a total of $12,000, one of the best being Boulder Bridge King's Sun Ray, owned jointly by Bill Hitz and Harry and Louis Reese. "Sun Ray" is now in service at Badger Breeders Co-op, at Shawano, Wis.

Jordan Honored

W. T. JORDAN, Kadockadee Farm, Concord, N. H., was presented a sterling silver tray in appreciation of the outstanding work he has done as president of the New Hampshire Breeding Association for the past seven years. The presentation was made at the annual meeting of the association that was recently held in Concord.

They reported that there were 37,074 first services by their bulls in the past year, or an increase of 36 per cent of all inseminations, and there are now nearly 6,000 members in the association.

Mr. Jordan is a very active Guernsey breeder and has been for many years. He is past president of the New Hampshire G. B. A.

Walter L. Rankin Wins Honors

By L. E. DENNIS, SR.

THE Illinois Valley G. B. A. has always been proud of its junior members and the records of their accomplishments. 1951 was no exception as shown by the honors won by Walter L. Rankin, son of Mr. and Mrs. Hubert Rankin, of Lincoln. Worthy of special mention is Walter, a 17-year-old junior of Lincoln High School, and an active member of the Abe Lincoln 4-H Club for seven years. He is also a member of the Hot Rod 4-H Tractor Club, the Future Farmers of America, is active in school affairs, and plays in the high school band. For the past two years he has been president and junior leader of the 4-H Club and secretary-treasurer of the Hot Rod Tractor Club. He was given the Agriculture Gold Medal, awarded annually by the Lincoln-Kiwanis Club for being the most outstanding 4-H Club member in Logan County, and the Dairy Showmanship Trophy, awarded by the Spellman Company of Lincoln. Walter's herd sire, Curtiss Candy Loyal Curtiss, placed second in the two-year-old class at the International Dairy Exposition at Indianapolis. His record over the seven years shows that his prize money totals $1,317, and his income from 4-H projects brought him $1,840.30. The estimated value of his livestock is $1,370.

W. T. Jordan, owner of Kadockadee Farm, Concord, N. H., past president of the New Hampshire Breeding Association, opening a gift presented to him by members of the Association at their annual meeting in Concord. Sitting at the table is George E. Ranney, president, and at the microphone is George Bassett, secretary.

Chat . . .

Sgt. Errol D. Petersen, formerly assistant herdsman at Meadow Lodge Farm, Oklahoma City, Okla., writes us from the 97th General Hospital in Frankfort, Germany. Pete was converted, by the army, from a cow man to a baker, which should make his wife very happy. Pete's father-in-law is the one and only Bill Bosworth of Algona, Iowa, who for a number of years was the late Judge Quarton's manager. Bill bought the Judge's cattle and farm a number of years ago.

Pete tells us he is making plans to visit the Island of Guernsey during the month of May.

Allan Mims, past President of North Carolina G. B. A., has recently been elected a director of the National Automobile Dealers' Association to represent North Carolina. Mr. Mims owns Allan Manor Farm at Rocky Mount, which is operated by N. M. Lowe.

J. W. Taylor, Las Cruces, N. Mex., and his friend and neighbor Guernsey breeder, Albert H. Cline, Mesilla Park, created a little excitement from a recent deal. Mr. Cline visited the Chelton herd, looked over one of Joe's good grades and said, "How much will you take for her?" "Oh, I wouldn't sell her—she is one of my best producers!" After a little further discussion, answering a question as to price, Joe said, "I wouldn't take less than $600 for her." He thought that ended the deal, but Mr. Cline calmly said, "Here's my check, Joe. She's sold!" And so the record price of $600 was paid for a grade Guernsey that made 643 pounds of butterfat on twice-daily milking in 365 days. No doubt, Mr. Cline well knew what he was doing for with butterfat at $2.00 per pound on the Albuquerque market, it will not take long for her to pay for herself. As the Chelton herd has replaced grades with purebreds, Mr. Cline has purchased many of them for his herd.

Dr. J. Alexander Webb, vice-president of Abbotts Dairies, Inc., Philadelphia, Pa., was the recipient of the New Jersey Milk Industry Association's annual "Award of Merit" presented in Trenton on January 31. The award is one of the nation's most coveted dairy awards.

Dr. Webb received the award as a result of nominations made by all dairy organizations in New Jersey, including the Health Officer's Association and the Veterinary Medical Association. His selection was based on his work in eliminating tuberculosis in dairy herds, in promoting the leveling of milk production, in striving for fair milk prices and his "constant determination to find proper solutions for industry problems."

Two former 4-H boys in Kentucky, who are now focusing their energy toward FFA work, are Jack Coots, 16 years old, and Edward Kerr, 15 years old. These two young men live near Shelbyville, and have exhibited their own Guernseys in competition with each other, and are now playing basketball together, and according to information furnished are making a great pair in the sport. Each has recently had his herd increased by five heifer calves—a fine example of comradeship.

Greyholme Gay Grenadier, of J. W. S. Lillibridge's Crossways Farm, East Greenwich, R. I., and Flying Horse Colonel's Hero, owned by Hugh D. Auchincloss, Hammersmith Farm, Newport, R. I., left by truck a short time ago for Tennessee, where they are to be used in the extensive herd improvement program of the East Tennessee Artificial Breeders' Association. Details of the transaction were handled by Walter A. Cook, East Greenwich, manager for 20 years of Greyholme Farm, where "Grenadier" was bred.

Lois Irene was born February 23 to Mr. and Mrs. Dwain Dancer, Brays Island Plantation, Yemassee, S. C. Dwain is the son of Mr. and Mrs. Harold Dancer, Jackson, Mich., and Mrs. Dancer is the daughter of Hazen Lehmann, Chelsea, Mich. Both were very active in youth activities in the county and attended a Short Course at Michigan State College.

Dwain showed Cowham Farm Tress' King as the National Grand Champion in 1949 and helped show the Michigan State Herd.

Albert Dimond, president of the Utah G. B. A. is recovering from shoulder injuries sustained when he slipped and fell on pasture land at his farm in West Jordan.

S. P. Nanninga and his son, R. S. Nanninga of Albuquerque, N. Mex., have purchased eight registered females from R. A. Bolen of Grand Junction, Colo. Of the six mature tested animals, the top record was 646 pounds of fat and the lowest was 518 pounds of fat. They will serve as a purebred foundation for the Nanningas to qualify their present grade herd of mostly Guernseys for GOLDEN GUERNSEY production. They are currently milking around 65 head. The senior Mr. Nanninga is Dean of the Department of Education at the University of New Mexico.

The weekly news magazine BIAS, published in Springfield, Mo., recently carried a story on Joe Griesemer, Pleasant View Farm, Billings, Mo. Under the title, "Limestone Farmer," the article told of the Guernsey herd owned with Anthony T. Yonkman, who is the farm manager and Mr. Griesemer's brother-in-law.

Feature of the story was a half page photograph of Mr. and Mrs. Griesemer and their 12 children. It was a lovely family portrait.

Gene Bodily, a 14-year-old 4-H boy in Idaho Falls, Idaho, is living a real success story. He bought his first purebred Guernsey heifer in the Idaho Heifer Sale in 1949, Goldendale Linetta; she has dropped three heifers for Gene and her oldest daughter has just calved with a heifer. In 1950, at the same sale, Gene bought Aldahome Beverly that has dropped two heifers to date. At the Heifer Sale in 1951 he bought Fern Lane Cleomine and St. Clair Ensign's Angel, both bred heifers that have not yet calved. This makes a total of six females from his first two purchases alone.

Mr. and Mrs. Ralph Chadwick, North Ogden, Utah, are the proud parents of a baby girl, born on February 27. Brother Roger and Sister Susie say, "Three's no crowd."

Personalities . . .

(*Continued from page 966*)

boatloads of Island cattle each year. A few sales were held each year, principally in the East. Today Guernseys are popular throughout the country,—North, South, East and West. Strong state and regional sales are established in nearly every section. Guernsey breeders have been leaders in promoting clean sales of cattle accredited free of TB and Bang's. I think the South Carolina State Sale, held continuously for 29 years, was the first such sale to require Bang's-free cattle.

Our breed has a great past, thanks to the outstanding leaders who have cast their lot with us. The future is secure, provided this same unselfish leadership continues. With our affairs in the hands of such men as President R. F. Loree; Secretary Karl B. Musser, who has done such a fine job for 30 years, and Lloyd B. Wescott, Chairman of the GOLDEN GUERNSEY Council, I believe we have the desired leadership. The only sad part of this story of my 40 years with Guernseys is that so many of the men mentioned above have passed on. No industry has had more interesting personalities. May this be true for the next 40 years!

NORMANDY FARM
GUERNSEYS

HIS DAUGHTERS BACK OUR BELIEF
— IN —
NORMANDY MAJESTIC

DAUGHTERS
NORMANDY GLOW
NORMANDY MINETTA
NORMANDY ADELAIDE

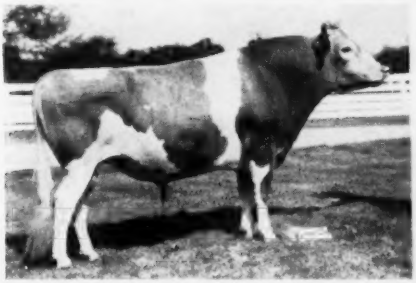

DAUGHTERS
NORMANDY NYMPH
NORMANDY GEM'S FAVORITE
OTHERS ON TEST

HIS SIRE

CORONATION MELBA'S MAJESTIC. A. R.
Sire: Coronation Levity Prince
Dam: Coronation Melba
13001—804—GG

HIS DAM

NORMANDY WISTARIA
12599—656—G, 16287—813—BB
Sire: Coronation Illustrious
Dam: Coronation Wistaria
13799—619—FF

PATERNAL GRANDDAM

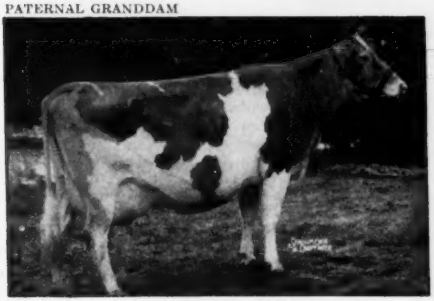

CORONATION MELBA
13001—804—GG
Sire: Green Meadow Coronation Prince
Dam: Green Meadow Melba, 15342—963—Sr2C,
National Record.

MATERNAL GREAT GRANDSIRE

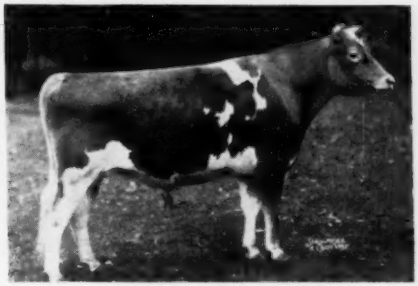

CORONATION ROSE KING
Sire: Green Meadow Ambler
Dam: Green Meadow Rosamond
14218—803—C

SONS OF "MAJESTIC" USUALLY AVAILABLE

T. B. Accredited No. 427911 . . . Bang's Accredited No. 1451B

Mr. and Mrs. H. C. Krannert, Owners
Kenneth Tate, Manager

NEW AUGUSTA, INDIANA

HAY

Is What You Make It!

. . . and hay-curing with a Peirson-Moore Dryer produces rich, leafy, green hay, full of extra quantities of bone and flesh-building nutrients.

WHY RAISE GOOD HAY *Then Lose It?*

AND APPROVED BY UNDERWRITERS' LABORATORIES AGAINST ALL FIRE HAZARDS

Write Dept. C for **FREE BOOKLET ON CROP DRYING** and latest developments in wagon drying.

PEIRSON-MOORE Lexington - - Kentucky

All-Purpose FARM DRIERS

In the heart of the Sunny South—Magnificently beautiful Arundel Gardens and Old Rice Plantation containing a total of 1,025 acres. Sixteen room ante bellum residence with 5 baths, guest house, two tenant houses, suitable barns and stables situated on the Pee Dee River with an abundance of duck and deer, shooting in season and unlimited year around fishing; just 25 miles by boat to Atlantic Ocean and connecting with inland waterway in Famous Historic Georgetown County. This place is truly a gentleman's Paradise. Owner has lived on Arundel Plantation for 50 years, but now wants to settle late husband's estate. Price $100,000, half cash, balance ten equal annual payments plus 5% interest. Shown by appointment and offered for sale exclusively by **BRADHAM REALTY COMPANY—Realtors—P. O. Box 430**—Phone 48—Sumter, S. C.

Want To Be A Successful Auctioneer?

ENROLL EARLY!

WRITE FOR FREE CATALOG

MORT GRANGER'S COURSE IN AUCTIONEERING

Box 131 THOMPSONVILLE, CONN.

Donald W. Stevens Associates

Photographers of Animals

Box 324 Grafton, Mass.

Stewart Herd Sold

ELLIS J. STEWART of Jefferson, N. Y., passed away suddenly in October, and the 38 head of Guernseys he had developed have been sold to William J. Murphy, Stamford, N. Y., by the Dunn's Tour Agency of Schoharie, N. Y., and Cordaville, Mass. The herd includes a future herd sire from Douglaston Manor Farm purchased by Mr. Stewart at the Capital District Sale only a few days before his death. The fact that Mr. Stewart was severely handicapped physically did not prevent him from attending Guernsey functions in the Mohican District area, and he always had boundless enthusiasm for his Guernsey breeding program.

A. JARDINE

PURCHASING AGENT HERD MANAGEMENT

After many years' experience with the leading herds, I am sure I can be helpful in selecting or improving your herd.

Doylestown, Penna.
Box 81

IMPORTING EXPORTING

Telephone: PLUMSTEADVILLE 2853

Qualkinbush Building Herd

BY GEORGE A. CAMPBELL, JR.

ED QUALKINBUSH, Chicago, had a strong yen to own some Guernsey cattle. He did not own a farm but this did not stop him. He had a friend with a farm, located at Neilsville, Wis., who agreed to handle the cattle. With all arrangements made, 12 head were purchased at the Illinois State Guernsey Sale and delivered to their new home.

After two months of this arrangement, which did not work out satisfactorily, Mr. Qualkinbush, instead of giving up, purchased a 160-acre dairy farm near Marshfield, Wis., hired a farmer and moved his Guernseys to the new farm. After getting the cattle settled on the new farm, more milk was needed to pay the overhead, so Mr. Qualkinbush enlisted the aid of George Campbell, field secretary of the Illinois G. B. A., to find additional Guernseys that would be a foundation for his herd.

Seven head were selected from Dave and Victor Owen, Mukwonago, Wis., consisting of four McDonald Farms Valor Leon daughters, all out of daughters of Curtiss Candy Levity Bomber, one "Bomber" daughter, and one Curtiss Candy Prince Charming daughter out of a "Leon" daughter and a granddaughter of "Bomber."

John Norberg

JOHN NORBERG of Mahtowa, Minn., one of the oldest Guernsey breeders in Carlton County, passed away on December 10, 1951. Mr. Norberg had been a Guernsey enthusiast since the first Guernseys came to Carlton County. Two of his sons, Fred and William, have been presidents of the Carlton County G. B. A.

Applicants for Membership

THE following Guernsey breeders have applied for membership in The American Guernsey Cattle Club:

INDIANA: Verna Smock, Indianapolis, recommended by Erwin K. Wetzel.

MICHIGAN: Warren E. Watson, Hemlock, recommended by Warren E. and Weldon R. Watson.

PENNSYLVANIA: Clifford Swingle, Lake Ariel, recommended by A. F. Edwards.

Yakima "400 Club" Banquet

YAKIMA VALLEY, Wash., dairy farms and Chamber of Commerce joined forces to honor the outstanding dairymen of the year on March 3. These dairymen were acclaimed because of having produced a herd average of over 400 lbs. of butterfat in 1951. Top honors went to Dale Carpenter, Yakima, with an average of 558 lbs. of fat with 13 registered Guernseys. High Guernsey cow for the year was Amy of Midvu, with 11196—641—HIR—Jr4—730, owned by A. Winters, Wapato. Gale Gurtle, Extension Agent for Yakima County, made the presentations to the 28 dairymen and their wives.

Here's the answer to your need for a *low-cost, high pressure livestock sprayer.* Operates from tractor take-off. Develops 400 lbs. pressure at normal PTO speed. Delivers up to 15 gal. per minute. Ideal for spraying livestock, buildings, orchards, fence rows, etc. Use it also to build your own field sprayer.

Complete *OUTFIT—READY TO USE!* . . . NYRO "Nylon Roller" Pump. "Ni-resist" casing. Permanently lubricated bearings. By-pass valve, adjustable pressure regulator, pressure gauge, all necessary hose (neoprene), and strainers — *completely assembled. All brass fittings, ferruled hose connection (can't leak), and adjustable spray gun.*

Write for Illustrated Literature and our lower prices on this and other Trak-Tor Spray Kits!

FARNAM EQUIPMENT COMPANY
Florence Station Dept. 407 Omaha, Nebraska

Chat . . .

Louie Stevens, Candor, N. Y., reports two sets of twin heifers born at his farm recently from cows purchased in a Cayuga County dispersal sale. Mr. Stevens, who for many years was on the road for a trucking concern, driving principally in the area north of Albany, has taken over a retail milk business in his home town of Candor, where both the milk business and the Guernsey herd are expanding nicely.

Raise Better Calves Than Ever Before

FEEDING TESTS DEFINITELY PROVE . .
you get better results than ever before with Peebles' CALF-KIT, the milk replacement containing *ANTIBIOTICS*

Peebles' CALF-KIT

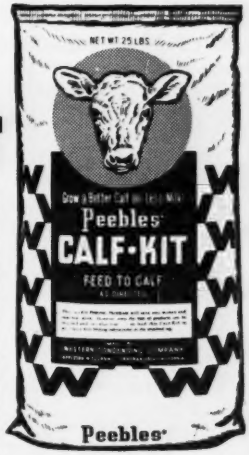

● **25% FASTER GAINS.** This is a conservative statement. In feeding tests at leading agricultural colleges and our own experimental farm, calves gained 25% faster — and more. The greatest benefit was obtained during the first eight to ten weeks of age — the recommended period for feeding Peebles' Calf-Kit containing antibiotics.

● **FEWER SCOURING TROUBLES.** Experiments showed a marked reduction in scouring troubles. Scours occurred less often and effects were milder. This reduction in scouring troubles was a big factor in producing more rapid growth and more efficient feed consumption. There were fewer pot-bellied calves, fewer digestive disturbances.

● **REDUCES CALF-RAISING COSTS.** Calves assimilated their feed better — produced more gains, faster gains on less feed. Now, more than ever, it PAYS to feed Peebles' Calf-Kit. You'll have more milk to sell. Peebles' Calf-Kit costs only half as much as the milk it replaces. You'll raise better calves, easier, and make more money. Simply feed with your regular meal or pellets. Get Calf-Kit today from your local feed dealer!

WESTERN CONDENSING COMPANY, Appleton, Wisconsin; San Francisco, Calif.
World's Largest Producer of Whey Products

Send for Big 1952 Catalog
Of Complete Livestock Breeders Supplies

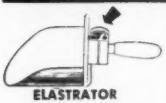

SCOOP SCALE
It weighs as you Scoop. Quickest, easiest way to weigh feed accurately for each cow. $7.50 POSTPAID.

ELASTRATOR

Bloodless Castration of Lambs and Calves and docking Lambs. One man operation. Each $12.50 Postpaid. RINGS EXTRA, 25 rings $.50; 100 rings $1.80; 500 rings $7.00.

STANDARD TATTOO
Complete with Numbers (0 to 9). Ink & Instructions. $4.75 Postpaid. Letters 30c each.

DISC DISPENSER

Feeds milk filter discs one at a time while keeping them clean and sanitary. For 6", 6½" 7" discs. Each $3.95 plus postage on 3 lbs.

CREUTZBURG HORN TRAINER
Corrects any abnormal horn condition. Guaranteed. $3.95 Postpaid.

ELECTRIC CALF DEHORNER

Clean, bloodless and less painful. Insures clean headed herds. $6.00 plus postage on 2 lbs.

UDDER SUPPORT
For use before and after calving and in shipping. Helps eliminate three teater. Small, medium and large. $15.00 Postpaid.

GEO. F. CREUTZBURG & SON
119 N. 6th Street Phila. 6, Pa.

Subscribe to The Journal
5 Years—$5.00

Beacon Feeds
Light the Way to Better Feeding
See Your Nearest Beacon Dealer in the Northeastern States
THE BEACON MILLING CO. INC.
EASTPORT, N.Y. Cayuga, N.Y. YORK, PA.

Small Herd Brings Pleasure and Profit

By John A. Sims

A fascinating side line that has great potentialities for further growth is the small registered Guernsey herd of Glenn T. and Edna D. Wightman, Bolivar, N. Y. Formerly employed at Gardenville Farm in Pennsylvania, Mr. Wightman when leaving to accept employment for an oil company in southwestern New York, purchased the bull calf, King Placid of Gardenville, that was later purchased from him by the New York Artificial Breeders' Co-op., and has since been proved.

The Wightmans, keeping less than a half-dozen milking cows on their farm, are getting real satisfaction from the splendid showing their Guernseys have made on D. H. I. A. test. For the testing year ending October 1, 1951, an average of 3.8 cows averaged 10071 lbs. of milk and 534 lbs. of fat.

Mr. and Mrs. Wightman are justifiably proud of their Guernseys, and their accomplishments prove again that large numbers are not a prerequisite to noteworthy accomplishment.

Applicants for Membership

The following Guernsey breeders have applied for membership in The American Guernsey Cattle Club:

Connecticut: Gawel Brothers, New Milford, recommended by Estate of William L. Richmond and Andrew Jupina.

Idaho: Russell Knapp, Melba, recommended by Robert S. Davis.

Illinois: Charles J. Beranek, Palatine, recommended by Jesse E. Tuttle.

Massachusetts: A. M. Sonnabend, Millis, recommended by Samuel Katz.

Minnesota: Carl H. Backes, Sauk Rapids, recommended by Edgar Ophoven; Francis Clinton, Watkins, recommended by Edgar Ophoven; Mr. and Mrs. Ray G. Kruger, Paynesville, recommended by Edgar Ophoven.

Pennsylvania: C. Kenneth McCleary, Stewartstown, recommended by John B. Merryman; Arthur E. Way, Everett, recommended by L. K. Sollenberger.

Rhode Island: Melvin E. Sawin, Wakefield, recommended by George P. Clark.

$7.90

Only Laacke Famous
KANT-KOM-OFF (PATENTED)
COW COVERS
Have All These Important Features:

• Exclusive, patented Kant-Kom-Off buckle that lies flat . . . can't slip . . . protects Udders. • Tailored-to-fit from highest quality, finely woven duck . . . completely washable because there's no filler to wash out. • Doubly reinforced at all points of strain . . . triply reinforced at neck and buckle for longer wear. • Easy and quick to put on and take off because the leg straps fasten outside the blanket . . . are easy to attach. • Fabric is dirt-resistant for easier care. • Completely guaranteed for complete satisfaction or money refunded . . . backed by R. Laacke Co.'s 50 year reputation for highest quality farm supplies.

R. LAACKE CO.
10th and Walnut St. 1033W
Milwaukee 3, Wisconsin

Gentlemen: Send me ____ Standard Blankets, Size 50-52-54-56-58 at $7.90 each. (Circle size) (Check or M. O. enclosed ☐)
Send Farm Supply Catalog showing complete information ☐
Name _____
Address _____
Post Office _____
State _____

The Guernsey Service Bureau

BUYING and SELLING

Assistance on herd problems

E. E. "AL" VARY
Phone 1830
R. F. D. 2, Sterling, Illinois

POSITION WANTED — FARM HERD MANAGER—Graham Graduate extensive experience all phases dairy-herd farm practices, raising, feeding, milk production, do all veterinary work, excell in sterility and obstetrics, artificial insemination, hoof trimming, married, small family, interested in large financially stable enterprise. (Go anywhere). Telephone or write to arrange interview. **Bernard F. Morlock. Elm St., Kingston, Mass.** (Tel. 2176).

PLEASE MENTION THE JOURNAL WHEN WRITING TO ADVERTISERS

ALPINE ROSE GUERNSEYS OFFER—BULL, service age, with high record backing. Dam has over 15,000 lbs. milk, 743 lbs. fat—365C (pending). 6 of his 7 nearest dams tested average over 730 lbs. fat. His sire is a son of Langwater Wizard, A. R., out of a 711 lb. Class B daughter of Langwater Helois, sire of one 1000 lb. daughter. **A very nice calf and he is priced to sell.**
EDWARD WITSCHI, MENDON, OHIO.

FRANKLIN

Protection for YOUR Calves!

Now the livestock owner can give safe and effective treatment

FRANKLIN

SULFATAN BOLUSES

are giving excellent results in the treatment of infectious scours in young calves.

They provide astringent action, as well as inhibit bacterial growth.

Economical and convenient to use.

FRANKLIN

TRIPLE SULFAS

The multi use sulfa to aid in treatment of bacterial infections such as Calf Pneumonia, Calf Diphtheria, Shipping Fever and Foot Rot.

Two forms: Tri-Sulfa Solution and Tri-Sulfa Boluses.

FRANKLIN

SULFAPYRIDINE BOLUSES

Regarded by many as a specific in treating infections of Foot Rot and Calf Pneumonia.

Send to nearest Franklin Office for 80-page illustrated catalog that gives full description.

Local Franklin Drug Store Dealers.

O. M. FRANKLIN SERUM CO.

Denver - Kansas City - Wichita - Amarillo
Fort Worth - Marfa - El Paso - Alliance
Salt Lake City - Los Angeles - Portland
Billings - Calgary

FRANKLIN

VACCINES & SUPPLIES

Heifer to Hawaii

DAIRYMEN'S Association, Ltd., of Honolulu, Hawaii, have recently purchased 60 head of young heifers from the Van de Kamp Guernsey Farm, Chino, Calif. The heifers will be shipped to the Islands and added to their purebred herd which supplies GOLDEN GUERNSEY milk in Honolulu and other leading cities of Hawaii. The group is the entire crop of calves raised by Van de Kamp Guernsey Farm from May, 1950, to February, 1952.

The calves are sired by such well-known bulls as Curtiss Candy Noble Ace, recently named grand champion at the Los Angeles County Fair; Curtiss Candy Pathfinder, that is a son of Curtiss Candy Levity Chum and out of the highest record daughter of Coronation Herald with 844 lbs. of fat; Sterlingold Melody Master, a blue ribbon winner at both the California State Fair and the Cow Palace Shows; Happyholme Royal Independence, whose dam has an official record of over 1006 lbs. of fat, and Rancho Lita's Judge, that is a son of Green Meadow Judge and out of Lita of El Verano.

Cliff Knight, manager of the Peacock Dairies Farm at Bakersfield, represented the Dairymen's Association, Ltd., and the sale was handled by the Western Guernsey Service.

Purchased by Stud

MCDONALD FARMS PRE LEADER, now completing his D. H. I. A. proof in the herds of L. W. Sheldon and Sons, and Wilfred Summerville, Fulton, N. Y., has recently been purchased by the New York Artificial Breeders' Co-Op., Inc., to add to their Guernsey Stud. His daughters are showing a nice production increase at a high level as well as outstanding strength and uniformly good type.

"Pre Leader" is a full brother to the 700 lb. producer, McDonald Farms Pre Jedetta, VG' 47, '48, Excellent 1950, at McDonald Farms.

FRED C. WETMORE CO.

LIVESTOCK PHOTOGRAPHERS

4323 W. 143rd St., Cleveland 11, O.

Phone: WINTON 1-8095

PLEASE MENTION THE JOURNAL WHEN WRITING TO ADVERTISERS

I didn't believe it

Says M. E. Masters, Manager Wey Acres Guernsey Farm

MARLOW MILKER GETS THE LAST MILK FROM COWS FOR HIGH TESTS EVERY MONTH

"It gets the last milk out of these cows, which means that we have a higher month-after-month test. Our milk production has not only increased but has shown much more day-to-day uniformity with the Marlow."

Shown at right is Wey Acres Levity Kaytee, Wisconsin State Leader, 13,385 lb. milk, 734 lb. fat in 305 days as a senior 4-year-old. Wey Acres Sherry cow topped Midwest Guernsey Sale at $11,500; later was grand champion, Michigan and Ohio State Fairs; 1st prize cow, Royal Winter Fair, Canada.

MARLOW PAYS FOR ITSELF

Mr. Masters adds, "It will probably be difficult for a lot of people to believe, but the increase in milk production will pay for the Marlow in a short time. After a year's experience with Marlow Milkers in 1 barn, we switched to Marlow exclusively in our other 3 barns."

Prove for Yourself

Read the unsolicited statements of outstanding breeders and dairymen—send for your FREE copy of "They Didn't Believe It".

MONEY-BACK GUARANTEE

From all over the U.S.A. leading breeders and dairymen find that Marlow Milkers ELIMINATE THE MAJOR CAUSE OF MASTITIS.

J. C. Marlow Milking Machine Co.
Box 3 Mankato, Minn.

Send FREE copy of "They Didn't Believe It", and details of Money-Back Guarantee and Easy Payment Plan.

Name_____

Address_____

THE MARLOW IS NOT JUST ANOTHER MILKER—IT'S DIFFERENT!

STOP Nutritional CALF SCOURS
RAISE HEALTHIER MORE PROFITABLE CALVES
DR. LEGEAR'S
CALF VITAMINS
SOLD EVERYWHERE
DR. LEGEAR MEDICINE CO., ST. LOUIS 16, MO.

The MOST COMPLETE DAIRY SUPPLY and DAIRY SPECIALTIES CATALOG
Mailed on Request
THE MOORE BROS. CORP.
ALBANY 10, NEW YORK

Guernsey, Holstein, Angus, Hereford
PERMA-Painted TRUE-TO-LIFE
TIES
$3.50
Cattleman's NECKWEAR CO.
1031 FRANCIS ST., JACKSON, MICH.

for BAG BALM Healing Results
SPREADS RIGHT... STAYS ON
ANTISEPTIC
BAG BALM
INSIST ON LANOLIN LOADED
Bag Balm
TO PROMOTE RAPID HEALING
DAIRY ASSOCIATION CO., INC.
Lyndonville, 62, Vermont

Calendar . . .

(Continued from page 948)

Oct. 2. 57th Special Guernsey Sale, Lancaster, Pa. Sale managed by the Pennsylvania G. B. A., P. O. Box 491, Harrisburg, Pa.
Oct. 10. New Jersey State Sale, Glenburnie Farm, Trenton, N. J. Sale managed by the Pate Sales Company, 2064 Lawrence Road, Trenton 8, N. J.
Oct. 13. 11th Annual Butler-Lawrence Counties Guernsey Sale, Butler Fairgrounds, Butler, Pa. Sale managed by the Pennsylvania G. B. A., P. O. Box 491, Harrisburg, Pa.
Oct. 20. 10th Klondike Sale, Elkin, N. C. Sale managed by the Salley Sales Service, Orangeburg, S. C.
Oct. 21. (Night Sale.) Wyandot Guernsey Sale, Fairgrounds, Upper Sandusky, Ohio.
Oct. 27. 14th Oklahoma G. B. A. Consignment Sale, Fairgrounds, Norman, Okla.
Oct. 30. 14th Annual State Sale, Lancaster, Pa. Sale managed by the Pennsylvania G. B. A., P. O. Box 491, Harrisburg, Pa.
Nov. 29. Indiana Heifer and Bull Sale, managed by the Indiana G. B. A., 821 Lafayette Life Bldg., Lafayette, Ind.

Meetings and Shows . . .

April 3. Maine G. B. A. Annual Meeting, University of Maine, Orono, Maine.
April 8. Western Massachusetts G. B. A. Annual Meeting, Hampden County League Building, West Springfield, Mass., 7:45 p. m.
April 9. Dairy Day, New Hampshire Farm and Home Week, Durham, N. H.
April 23. New York State Guernsey Breeders Co-Op., Inc., Annual Meeting, Dewitt-Clinton Hotel, Albany, N. Y., 10:00 a. m.
May 14. Annual Meeting of The American Guernsey Cattle Club, Chalfonte-Haddon Hall, Atlantic City, N. J.
May 17 and previous evening. Fieldmen's Conference, Walt-Whitman Hotel, Camden, N. J.
May 24. Essex County Spring Show, Topsfield Fairgrounds, Topsfield, Mass.
June 6. South Dakota State Field Day, B. K. McMillan Farm, Brookings, S. Dak.
June 24-25. Annual meeting of the American Dairy Science Association at the University of California, College of Agriculture, Davis, Calif.
Aug. 13. Massachusetts State Guernsey Breeders Show, Chester & Arthur Goodfield's Farm, Hardwick, Mass., at the Worcester County Farmers' Field Day.
Aug. 22. New Jersey Guernsey Show, State Fairgrounds, Trenton, N. J. K. C. Sly, judge.
Sept. 1-3. Chester County Guernsey Festival, Chester, S. C.

Fairs . . .

April 5-10. Grand National Junior Livestock Exposition, Cow Palace, San Francisco, Calif.
April 12-18. Panhandle-Plains Dairy Show, Plainview, Texas. Guernseys will be judged by R. E. Erb on April 15 at 9:00 a. m.

Chat . . .

Dr. Sam B. McFarland, owner of Robin Roost Farm, Lebanon, Tenn., has a new test barn near the completion stage. It has been constructed largely of lumber sawed on his farm and will be lined with cedar. It will house 20 head of cows, six in box stalls and 14 in comfort stalls.

A full page advertisement on the back cover page of The Billings Gazette, Billings, Mont., February 15 issue, announced the grand opening of the new Billings Dairy and Creamery plant. The public was invited to attend this event with flowers for the ladies, cigars for the men, and novelties for the children.

Billings Dairy has distributed GOLDEN GUERNSEY milk for 11 years. It is owned and operated by Jack Crumbaker, Joe Bonawitz and Doug Brook.

GLENN LECKY
AUCTIONEER
Guernsey Cattle Sales
Holmesville - Ohio

Position wanted with Registered Guernsey herd, preferably in northeast. 35 years old. Married. Lifetime experience on own dairy farm with Registered herd. Artificial insemination technician. Graham school graduate.
Box 20
Guernsey Breeders' Journal
Peterborough, New Hampshire

MODEL DAIRY FARM 111 head registered Guernseys. One of best in Missouri for production. Mechanical milking equipment, pasteurizing plant, all necessary farm equipment. Property consists 356 acres—six barns; main residence nine rooms; three houses for help, 5-6 rooms, all modern. Located Bismarck, Mo., 75 miles south St. Louis on rail and highway. Write J. T. Stinson, 6820 Delmar Blvd., St. Louis, Mo.

What's the BEST CURE for MASTITIS

• We supply all the latest and most effective treatments including PENICILLIN, STREPTOMYCIN, AUREOMYCIN and SULFA drugs—for all types of MASTITIS. All your veterinary needs at reasonable prices.
Write for particulars.
ANCHOR SERUM CO. of Ind., Inc.
DEPT. M INDIANAPOLIS 6, INDIANA

WESTON'S
LIVESTOCK BRUSHES
A complete line of Hand-made brushes for the fastidious stockman. Made in our own factory of highest quality materials by expert workmen.
No. 1 Rice Root, each $1.75
No. 2 White Tampico Fibre 1.75
No. 3 Mixed Gray Tampico 2.00
No. 4 Black Tampico, very soft 2.25
Above brushes postpaid
Write for FREE General Catalogue
WESTON MFG. & SUPPLY CO.
1988 Speer Blvd. Denver, Colo.

Hoof Trimming
Write
ROGER DALE BACON
Box 314, North Oxford, Mass.
Phone Oxford 369-12

Is Mexican Foot-and-Mouth Disease Stamped Out?

WITH no more fresh outbreaks of foot-and-mouth disease by next September 1, Mexico will be declared free of this malady for the first time since 1947. President Miguel Aleman and Secretary Brannan joined in such a statement on March 12, issued here as USDA release 556. Full-time personnel now engaged there in the campaign number 1,770 and this country has spent about $123 millions as its share of the eradication program.

The Joint U. S.—Mexican Commission in charge of the foot-and-mouth work will continue inspections of susceptible animals with a reduced force until September 1. Livestock owners will thereafter be expected to report all suspicious symptoms occurring and a small staff of American specialists will stay in Mexico City to investigate such reports and operate the diagnostic laboratory there.

Van de Kamps Sell Springing Heifers

VAN DE KAMP GUERNSEY FARM, Chino, Calif., announce the sale of all their springing heifers to R. E. Menees of Bakersfield. Mr. Menees is a producer of GOLDEN GUERNSEY milk for Peacock Dairies of Bakersfield. Included in the group of heifers were several out of the Van de Kamp show herd. One of the group was out of Fresno Chieftain's Twilight that classified Excellent, 1949 and VG, 1950, and has an official record of 732 lbs. of fat as a Jr3. The transaction was handled by the Western Guernsey Service.

STROHMEYER & CARPENTER, Inc.
Photographers of Animals
White Plains - Box 788 - New York

Hoof Trimming
STANLEY LEWIS
2200 St. Paul St.
Baltimore 18
Maryland

New Breeder Started

C. R. GUSTAVEL and son Allen, Lafayette, Ind., have started with Guernseys through the recent purchase of 12 females from Raymond and Billie Baumgardt and Lloyd Parsons. Their new foundation all have good A. R. records and strong A. R. pedigrees.

Mr. Gustavel has long been associated with good livestock as a breeder of hogs and Angus. Son Allen, who starts on a new farm located 12 miles North of Lafayette, is in partnership with his father and will produce Grade A milk for the Lafayette market.

E. T. WALLACE

Daisy Cattle Markers

Solid brass tags and brass-plated chain.
No. 21—FOR NECK. Adjustable. Tags numbered both sides. $13.25 per dozen.
No. 17—FOR HORNS. Adjustable. $9.20 per dozen.
No. 38—DOUBLE PLATE NECK CHAIN. Upper portion strap, lower portion chain. $14.50 per dozen.
Write for catalog. Sample mailed for $1.00.
GOLDEN ARROW FARMS
Dept. 7 Box 7 Huntington, Indiana

FARM SIGN CATALOG FREE
Colorful breed illustration and your name
. . . Signs for many uses. Send for catalog FREE
SUCCESSFUL SIGN CO., RACINE, WIS.

NEW! True Vitamin **A**, Vitamin **D** and Niacin in **LIQUID** form.

HELP-A-KAF
Trade Mark
Highly recommended by dairymen as a preventative for
Calf SCOURS, COLDS, PNEUMONIA
Good dairymen, everywhere, are now feeding HELP-A-KAF Vitamins, in LIQUID form, as the best safeguard against costly calf diseases. HELP-A-KAF contains a potent natural source of Vitamin A (shark liver oil), Vitamin D and Niacin. Saves time, too! It's so easy to use . . . dispenser accurately measures correct daily requirement right into the milk bucket. *It's economical!* Pint carries a calf through first important month. HELP-A-KAF encourages good growth and sound, sturdy development. *Start your calves off right!*
What dairymen say about dependable HELP-A-KAF liquid Vitamins:
PHONES NEWPORT 6-1181 MEDIAN 3-1128
WESTERN CONSUMERS FEED CO.
DAIRY AND POULTRY FEEDS
16483 SOUTH PARAMOUNT BLVD. PARAMOUNT, CALIFORNIA
"Much to our surprise, we found that HELP-A-KAF seemed to have real merit. We have used it regularly since last July, and are more convinced than ever that the product is here to stay and is a 'must' for anyone seriously engaged in raising calves."—Carl T. Allen
FAITH FARM JERSEYS
NEIL AND D. J. McPHERSON
TELEPHONE LYCOMING 6-2069
ROUTE 6, BOX 272 CHINO, CALIFORNIA
"Your vitamin product is helpful in overcoming the effects of changeable weather, whatever variations there are in the temperature of the milk and in preventing colds and nutritional disturbances. We are mighty glad you made it available to us dairymen in an economical and easy-to-use liquid form."—Neil McPherson

Gallon Size, with Dispenser, costs less than 4c per day, per calf!
HELP-A-KAF is like putting money in your pocket.
ASK YOUR DEALER, or write—
KINGSLEY-ERB & CO.
P. O. Box 663
ARCADIA, CALIF.
DEALERS: Mail this coupon!
KINGSLEY-ERB & CO.
Box 663, Arcadia, Calif.
Gentlemen: I would like to add HELP-A-KAF Liquid Vitamins to my line. Please send me details.
Name.....
Address.....
City.....State.....

NOTHING LIKE IT
for Infectious
CALF SCOURS

A combination of vitamin A and sulfathiazole in easy-to-feed ovals: **Anadex Kaf-Kaps with Sulfa.** Use at first signs of scours or give to all new-born calves if scours is common in your herd shortly after birth.

A double action product. The sulfa stops the growth of harmful bacteria and the vitamin A helps prevent severe drop of this nutrient in the blood. No drenching, spoon feeding or sharp edged bolets. Handy pack of 18 — $1.50 at your dealer's or mailed prepaid. Write for catalog. **Holt Products Co., Box 840, Milwaukee 1, Wis.**

Breeders Talk at School

JAMES DODDS, manager of Hill Girt Farm, Chadds Ford, Pa., was one of the featured speakers at the recent five-week farm short course at the University of Delaware. He discussed the preparation of dairy cattle for shows and sales. Mr. Dodds also talked on practical herd management and recommended regular and gentle handling, cleanliness, care of equipment, and naming of individual animals. He also stressed planning and equipping barns and milk houses.

Daniel E. Harris, Guernsey breeder from Newark, Del., discussed his year round feeding program with the short course students. Mr. Harris mentioned the importance of good roughages and told of his grain mixtures, with the use of supplemental pastures, silage, and hay.

The dairy cattle management class was supervised by Ed. Schabinger, County Agent in New Castle County.

North Carolina Dairymen's Conference

BY J. MCK JETER

THE North Carolina Dairymen's Conference, held at North Carolina State College, was a successful undertaking of the Department of Animal Industry. The Conference was co-sponsored by the Purebred Dairy Cattle Associations of the State and North Carolina Milk Producers' Federation.

The program for two days was packed with information presented by speakers in an excellent manner. Included on the program were talks by three managers of Guernsey Farms—W. W. Fitzpatrick, Quail Roost, who discussed "Management of the Purebred Herd"; R. A. McLaughlin, Maegeo Farm, who discussed "Some Experiences in Dairy Cattle Feeding", and George Hyatt, manager of Hoard's Farms, who discussed "Relationship of Type and Production."

Dr. D. W. Colvard, head of the Animal Industry Department, and his staff and extension personnel were in charge.

Send in Your Change of Address

DEVOLD 5000 VITAMIN A OIL

When the Carotene content of your Feeds and Forage is doubtful, when lack of VITAMIN A may endanger your livestock's growth, health, and reproduction, add
DEVOLD 5000 VITAMIN A OIL
Send For Full Story of the Vitamin A needs of your animals. Free.
Also WHEAT GERM OIL, FEEDING OILS, Etc.
PEDER DEVOLD OIL COMPANY
43-B Clinton Ave. Brooklyn 5, N. Y.

Join the ranks of Successful Breeders Using—
BREEDER-ADE* OIL
...for surer pregnancies... for better young
Follow the lead of successful breeders in all parts of the country—feed Breeder-ADE Oil before mating. This blend of carrot oil, wheat germ oil and "D" activated animal sterol successfully combats nutritional sterility. *4 oz. only $1.80 postpaid!*
Put Breeder-ADE Oil in feed of horses, cattle, swine, dogs, poultry and fur-bearers. Dosage varies according to size of animal—follow simple directions in Bulletin 23 sent in each package. Orders shipped same day received. Send check or money order for $1.80. Money back if not satisfied. Breeders who have tried it reorder year after year.
NUTRITIONAL RESEARCH ASSOCIATES
SOUTH WHITLEY, INDIANA
Department 8 *Trade Mark

BETTER BUY! SIMPLEX BARN EQUIPMENT

Simplex Better Barn Equipment is the better buy. It will save you time and labor and insure increased production and profits for many years to come.

Modernize your barn now with the new Simplex U1E Lever Stalls with Sure-Stop on Stanchions. They are built to last and they are so easy to open and close.

Mail the coupon for FREE suggestions for modernizing your barn to meet Grade A milk production standards.

DEALERS WANTED

SIMPLEX BARN EQUIPMENT
Division of Berg Equipment Company
Marshfield, Wisconsin, Dept. C.
I am building a new barn....Remodeling....
Send me information about the following:
☐ Stanchions and stalls
☐ Litter carriers and equipment
☐ Ventilation
Name.....
Address.....
Town, State.....

NEED HELP?
Don't leave your farm. Consider this: Young man is prepared to purchase an interest in a farm and to work out a partnership agreement whereby each party shall contribute his entire labor and management to the farm business.
He is 26, married, has a young son. Working experience: Born and raised on 1100 acre farm where his father is farm manager. Operated combine, hay baler, tractors, trucks, and most types of machinery. Had 4-H beef projects, and has shown Guernseys. Milked test cows for one year before entering service. Overseas in World War II.
Received B.S. degree in agriculture in 1949. Worked on farm, and with farmers during vacations. Since '49 has worked closely with farmers. Present occupation is desirable, but he has decided to make farming his career.
Prefers large operation with possibilities for expansion. He will be glad to discuss further details with you. Write:
Box 22, Guernsey Breeders' Journal, Peterborough, New Hampshire

Specialized Service For Farm Owners
SURVEYS-CONSULTATION-MANAGEMENT-BOOKKEEPING-LIVESTOCK SALES
We offer a confidential helpful service based on many years of farming and livestock experience in over 20 states.
Full information upon request. Ask for folder.
BURLINGAME, FIELD, PIERCE & BROWNE, INC.
158 MAIN STREET, PUTNAM, CONNECTICUT
518 TURKS HEAD BLDG., PROVIDENCE 3, R. I.
AND
45 WEST 45TH STREET NEW YORK 19, N. Y.

CONSIGNED — to the Mid-West Invitational Sale

St. Charles, Illinois — April 28, 1952

TWO very fine vaccinated milking daughters of PINE MANOR KING'S THOR, A. R., from our famous *EDITH and **HONEYSWEET COW FAMILIES which go back many years to the Old Island Farm breeding. Today we have in the herd 29 females of the Edith Family headed by Tianna's Edith, and 23 females in the Honeysweet Family headed by Tianna's Honeysweet.

***BURTON LANE THOR'S ORCHID 1085171**

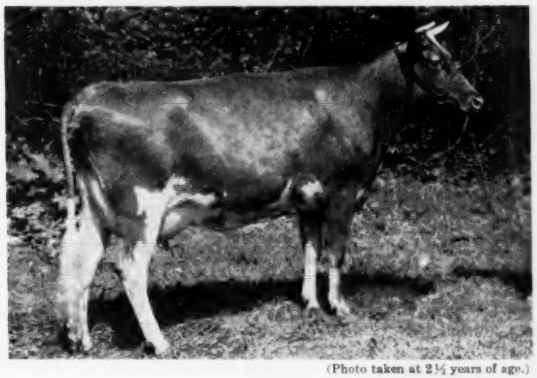

(Photo taken at 2½ years of age.)

Dropped March 21, 1948
12223—592—Sr2—365—1084

Calved: October 17, 1950, Male
March 8, 1952, Female

Dam: **Burton Lane's Sargon Jewel**
GP '47—VG '49
10986—541—Sr4—365C—1095
8243—396—Jr2—305C—610

****BURTON LANE THOR'S NOVELTY 1069206**

(Photo taken at 2½ years of age.)

Dropped December 19, 1947
9459—492—Sr2—365C—3x (pending)

Calved November 22, 1950, Male
February 3, 1952, Male

Dam: **Burton Lane's Sargon Gaiety**
GP '47—VG '49
15098—729—8yrs—365C—1095
9185—485—7yrs—365C—730

Both "Orchid" and "Novelty" are fresh and milking over 50 lbs. per day.

Sons of COLDSPRING'S ROMULUS ROYAL out of high production cows are NOW available, as well as other outstanding young bull calves.

Also available are some selected fall farrowed YORKSHIRE boars.

WRITE US FOR FULL PARTICULARS.

BURTON LANE FARMS

Selective Breeding

LAKE FOREST, ILLINOIS

OLIVER M. BURTON, Owner — ALBERT E. COX, Manager — KENNETH CHESTNUT, Herdsman

FRANCHESTER FARMS — **Consign 3 Good Ones to the MICHIGAN SPRING SALE, being held May 3 at the Wolverine Sale Barn, Williamston, Michigan.**

THE COW—A very nice uddered four-year-old daughter of **Langwater Freeman.**

FRANCHESTER FREE REPEAT

11257—547—Jr2 in 360 days (Will freshen just ahead of Sale date)
Her Dam: Franchester Honey's Repeat, 12468—586—Jr2—365C. A direct descendant of Franchester Clara, 17939—920—Jr3C.

And two promising bred heifers

FRANCHESTER PHIL'S BOUQUET

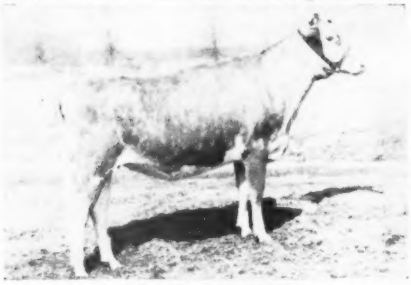

Born Dec. 20, 1949
Sire: **Riegeldale Emory's Philosopher**
Dam: **Arrus Handy Bouquet** (VG '47)
12799—572—Jr2—365C
Due Sept. 13, 1952, by a service to Franchester Kella's Henchman.
Sire: LANGWATER HENCHMAN
Dam: MCDONALD FARMS KING'S KELLA
13991—718—Jr2—365C

ARRUS PHILOSOPHER FREE SANDRA

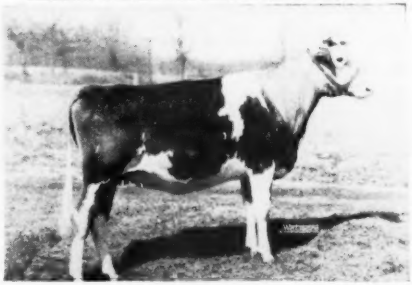

Born Feb. 27, 1950
Sire: **Riegeldale Emory's Philosopher**
Dam: **Arrus Free Sandra**
10423—501—Jr3—305C, 12125—546—6yrs—337C—DHIA
Due June 7, 1952 by a service to Fairlawn K. Melbo.
Sire: FAIRLAWN H. EASTERN KING
Dam: FAIRLAWN ACTOR'S MELBETTE
(E '47 '48 '49 '50 '51)
11510—611—Jr2C, 12347—666—Sr4C

MICHIGAN SPRING SALE is a good place to buy foundation animals—PLAN TO ATTEND.

FRANCHESTER FARMS **LYNDHURST, OHIO**

CHARLES B. BOLTON, Owner
C. R. HUSTON, Manager

ACCREDITED FOR BANG'S AND T. B.

E. A. BURGE, Assistant Manager
C. E. EBY, Herdsman

Louis Merryman's 81st Sale, Timonium, Maryland

Friday, April 25, 1952

50 HEAD — 3 Bulls - 15 Cows - 32 Bred and Open Heifers

A feature of this sale will be about 20 bred and open heifers from the herd of T. W. EDELEN, HOMESTEAD FARM, GLEN ARM, MARYLAND. Several of these heifers are sired by **Hardwick's Jumbo,** a proved son of Mixter Hardwick, A. R. (the Faithful line) or by McDonald Farms Kyle (a son of Myhaven King, A. R., out of a 737—DD daughter of Foremost Prediction, A. R.).

OTHER CONSIGNORS INCLUDE:

J. Hopkins Kolb, Golden Leaf Farm, Harwood, Md.
John H. Hull, Hullside Farm, Westminster, Md.
Walter L. Wayson, Golden Range Farm, Davidsonville, Md.

More consignments are now being added . . . Here is a real opportunity to buy some good bred and open heifers and a few fresh cows.

For Catalogs Write: **The Louis McL. Merryman & Sons, Inc.**
Sparks, Maryland

LAUREL LOCKS GUERNSEYS

Our Annual Review Shows Us Ninety-eight per cent of our cows are in absolutely sound breeding condition.

Eighty per cent are milking satisfactorily according to stage of lactation.

Seventy-three per cent have met our firm requirements for average annual production.

Everything on twice-a-day.

Twenty-five cows are now milking over forty pounds of milk each day.

DONNELL MARSHALL MILLER C. LONG

POTTSTOWN, PENNSYLVANIA

DUNN'S TOUR

1910 - 1952

No less than 6 COMPLETE GUERNSEY HERDS are available to DUNN'S TOUR patrons, also many choice selections. The herds extend from Maine to New York State, they offer excellent opportunities for a head start in the business of breeding good Guernseys and producing quality milk. We have long maintained—and many successful clients have proved—the soundness of an investment in a profitable, ready-made herd. EXAMPLE—here's the actual experience of a client, who bought one of our herds at the close of World War II. He paid $4,500 for 20 head . . . somewhat of a bargain. He culled the herd nearly in half, then when illness forced him out last year 9 of the original cows brought $10,725 and the progeny $4,170 at auction—a total return of $14,895 on a 5-year-old investment of $4,500.

Another DUNN'S TOUR client is selling out on APRIL 19, and again a profitable investment will be cashed-in . . . this time to be reinvested in beef cattle. It is the COMPLETE DISPERSAL of the CORBETT FARM GUERNSEY HERD at Stanfordville, N. Y. It includes the original Pine Hill herd, 5 cows from IDEAL GUERNSEY FARMS and some 20 head from BEN TULLOCH FARM (one a Class Leader), to which Ben Tulloch is adding a few on their own. There's an advertisement on other pages . . . looks to us like a grand opportunity.

20 BULLS—ALL IN A ROW

What a sight! That crazy guy is at it again! He's turned down a lot of bulls all over the East while finding 20 of the best in the finest herds. All are fortified with generations of high production and they are yearlings or close. They'll all be tied in a row at the 3rd GUERNSEY SIRE SALE, APRIL 29, at Eastern States, Springfield, Mass. . . . same day as the 28th NEW ENGLAND GUERNSEY SALE, where a lot of extra nice cows and bred heifers, a few yearling show heifers, are selling. There's an advertisement elsewhere herein.

Phone us at Schoharie, N. Y., 65 or Marlboro, Mass., 714.

DUNN'S TOUR

"The Short-cut to Good Guernseys"

Schoharie, N. Y., and Cordaville, Mass.

A LINE-BRED LANGWATER HEIFER —

"ROLDO'S TINY'S CUPID"

Arkansas State Junior F.F.A. Champion, 1951

TO SELL **10th ARKANSAS STATE SALE—Little Rock, April 23**

Sire: **GAYLORD BOM'S COURAGEOUS,** grandson of Langwater County Squire.

A Champion Bred To A Champion

HER SIRE'S DAM

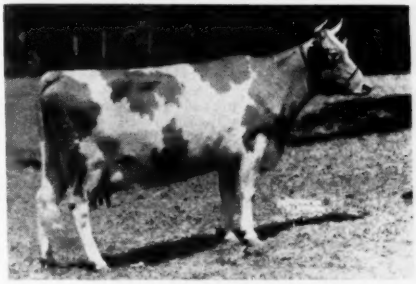

GAYLORD'S HUSKY'S COUNTESS
14864—803—7yrs—365
Granddaughter of Langwater Fortune.

SERVICE SIRE

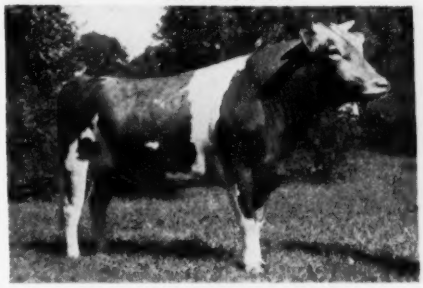

GAYLORD KINGMEAD'S HIGH LAD
Twice Arkansas State Champion, 1950, 1951.

Arkansas' Oldest Guernsey Herd

ROLDO DAIRY — Scott, Arkansas

ROBERT L. DORTCH, Owner ERVIN STRICKLIN, Herdsman

CHARLESCOTE FARM — Consigns To The FIFTH YANKEE SPECIAL SALE

APRIL 16, 1952 — FAIRGROUNDS, NORTHAMPTON, MASS.

CHARLESCOTE HELENE — Born June 19, 1948

11936—558—Sr2—365C (pending)

Sire: **LANGWATER COMMANDO,** 13 P. R. sons, 15 A. R. daughters, he by Langwater Countryman, A. R., out of Langwater Honoria, see below.

Her Sire's Dam

LANGWATER HONORIA
13264—698—G, 17270—937—AA, Former Class Leader
5 A. R. daughters, 4 A. R. sons, including Langwater Peter, A. R.

Her Dam

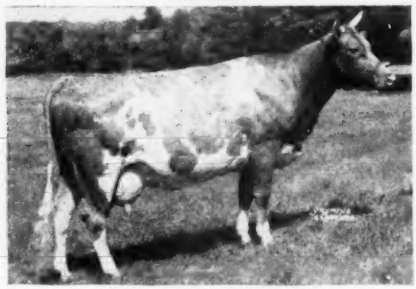

CHARLESCOTE VANITY
15549—708—Jr2—365
3 A. R. daughters

Charlescote Vanity is a daughter of Langwater Valencian, 54 A. R. daughters, 40 P. R. sons. She is out of Charlescote Prejudice, 11581—604—Jr2—365C, a daughter of Langwater Peter, the sire of 6 Class Leaders.

CHARLESCOTE FARM - Sherborn, Mass.

RICHARD SALTONSTALL, Owner
140 Federal St., Boston 10, Mass.

MAYNARD C. GRINDLE, Manager
CHAUNCEY F. WEST, Herdsman

FEDERAL ACCREDITED CERT. 474-40 . . . STATE ABORTION FREE CERT. 12

SOUTHERN OREGON

GRANTS PASS **MEDFORD**
ASHLAND **KLAMATH FALLS**

DR. F. C. ADAMS, Klamath Falls
E. F. CALHOUN, Grants Pass
WALTER H. CROUSE, JR., Grants Pass
FRANK L. HOWARD & SONS, Grants Pass
W. A. JOHNSON & SONS, Grants Pass
LOMBARD & HOBSON, Klamath Falls
P. K. NELSON, Medford
EVERETT E. & MARION ROBINSON, Grants Pass
H. R. WESTERBERG & SON, Ashland

Consigning PACIFIC NORTHWEST SALE — April 22, 1952, Portland, Oregon

"PEARL'S" SIRE . . .

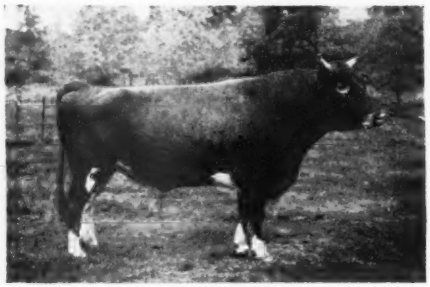

CHUCKANUT PHYLBOND
30 A. R. daughters, including:
Valley Rogue Poppy, VG '49—D '51
12901—768—Sr4—HIR—730 T. M.
10567—656—Sr3—HIR—730 T. M.
Valley Rogue Royal Poppy, VG '49—D '51
12109—631—Jr4—HIR—730 T. M.
10142—542—Jr2—HIR—650 T. M.
Valley Rogue Phyllis
10958—608—Jr4—HIR—730 T. M.
Valley Rogue Patsy, VG '51
10105—563—Jr2—HIR—730 T. M.
10934—591—Jr3—HIR—658 T. M.

VALLEY ROGUE PEARL (the animal consigned)
Born February 26, 1945
12402—550—5yrs—HIR—730 T. M.
11941—551—Jr4—HIR—672 T. M.
9397—452—Jr3—HIR—696 T. M.

Bred November 5, 1951 to Quality Farm Bettina's Captain, a proved grandson and great grandson of Grangeville Hope's Phyllis, 14018—743—A—1095, 12909—707—BB—1095

"PEARL" is sired by Chuckanut Phylbond, that is also a grandson and great grandson of Grangeville Hope's Phyllis

"PHYLBOND" is sired by **Lad's Phyllister of Middale** and out of Chuckanut Phylba, 14448—786—A—1094 T. M.

PEARL'S DAM is **Gladus of Valley Rogue,** a Lad's Shadow of Middale daughter. "Shadow" is sired by Coronation Western Lad.

VALLEY ROGUE FARM

W. A. JOHNSON & SONS, Owners

Our Herd Is On HIR Test
GRANTS PASS, OREGON

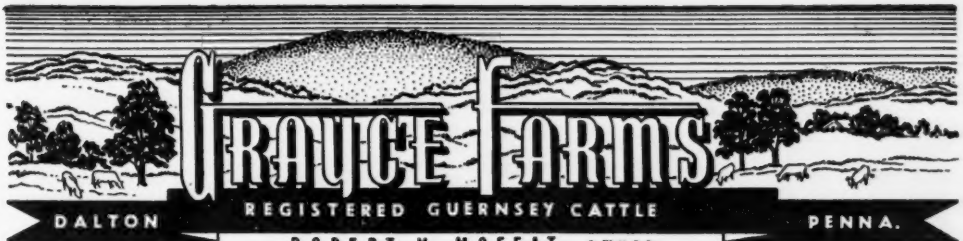

FARMS AT FLEETVILLE LACKAWANNA COUNTY • • • JOHN R. SAMWORTH, MANAGER

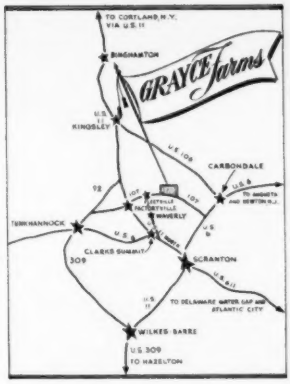

We cordially invite you to visit the farm after the McDonald Sale or at any other time that you may be able to work it into your travels.

MAY WE SUGGEST:

- ★ 2 hours from McDonald Farms—a nice drive after the sale.
- ★ Visit Grayce Farms—see our herd of 400 Guernseys.
- ★ Stay overnight in Scranton, Pa.—Just 30 minutes from the farm and you'll go right by our dairy store. We will be glad to make reservations if you'll write and let us know about your desires and plans.
- ★ Sunday Morning—A 1½ hour drive through Pennsylvania's Coal Mining region to COLDSPRINGS FARMS—just north of Hazelton, Pa.
- ★ Sunday Afternoon—45-minute drive on to LLAN FAIR FARMS, Pine Grove, Pa.
- ★ Monday—Visit Ideal Guernsey Farms, Augusta, N. J.—3-hour drive on to Atlantic City.

MAY WE BE OF SERVICE . . . ?

We will be glad to arrange for hotel accommodations in Scranton, Pa., for you and your party . . . before, during or following the McDonald Sale . . . or at any other time during your travels. Write us in advance giving full details on the time of your arrival and accommodations desired.

Offering FOUR STARS from WANDAMERE

AT THE PACIFIC NORTHWEST SALE, APRIL 22, 1952, PORTLAND, OREGON

A Fresh Two-Year-Old and 3 Bred Heifers

WANDAMERE ANN VERONICA
Sold for $8,000 in the 1951 Franchester Sale.

$8,000

★

Half-sister to "C.Brilliant" and the sire of "Anita"

I
WANDAMERE NORWOOD'S ANTOINETTE
Born April 1, 1949
Fresh February 6 and milked 52 lbs. on the 16th day after calving.

Sire: **Wandamere Norwood,** a son of Chicona Norwood Major, A. R., out of Bona of Chicona, 15066—713—5yrs—365C, sold for $1,400 in the 1946 Pacific Northwest Sale.

Dam: **Wandamere Antoinette,** 8199—403—Jr2—305C—2x, 12079—604—Jr3—365C, sold for $1,100 in the 1949 Pacific Northwest Sale, she by Wandamere Matchless, A. R., out of Cascade Auburn, 11819—649—CC.

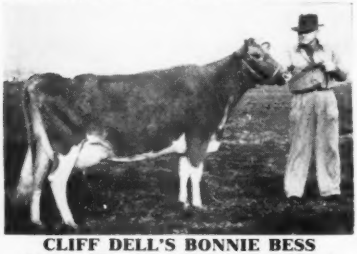

CLIFF DELL'S BONNIE BESS
14269—672—Jr2—305C—3x (pending)
Class Leader—VG '51

Class Leader

★

Half-sister to "Pan's Joan"

II
WANDAMERE C. BRILLIANT
Born June 17, 1950
Due September 14.

Sire: **Wandamere Correction, A. R.,** he by Chicona Borkman, A. R., out of the grand old cow, Grangeville Hope's Phyllis, 14018—743—A, VG '47.

Dam: **Bona of Chicona,** 15066—713—5yrs—365C, $1,400, 1946 Pacific Northwest Sale. A daughter of Chicona Brandon, A. R.

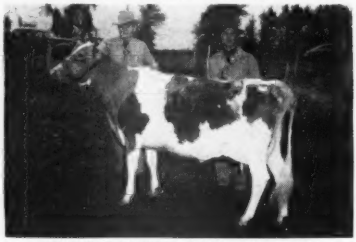

WANDAMERE ANTOINETTE
12079—604—Jr3—365C
Top of 1949 Pacific Northwest Sale.

Sale Top

★

Dam of "Norwood's Antoinette"

III
WANDAMERE PAN'S JOAN
Born September 14, 1950

Sire: **Chuckanut Peter Pan, A. R.** The Class Leader at left is a daughter. He by Phyllad, A. R., out of Grangeville Clara Princess—"This cow was on test 3 months and averaged 75 lbs. a month, and she was the finest cow that has ever been on my farm"—Dan Barclay.

Dam: **Shadeland Bonny Joe,** 8849—447—Sr4—305C—2x, 16170—849—6yrs—365C, she by Wandamere Matchless, A. R.

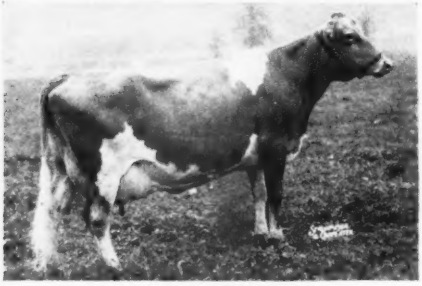

BONA OF CHICONA
(see opposite)

800 lbs.

★

Dam of "C.Brilliant" and the sire of "Norwood's Antoinette"

IV
WANDAMERE ANITA
Born September 16, 1950

Sire: **Barkerbrook Lord Byron,** 1st 3-year-old; Sr. & Gr. Ch., Oregon, 1947. He a son of Wandamere Correction, A. R., out of Wandamere Maid's Lady, 15312—778—AA.

Dam: **Ivy Oak Annabelle's Anita,** 18869—822—8yrs—365C. A daughter of Wandamere Auburn's Douglas, sire of Ivy Oak La Peggy's Pet, 15999—917—6yrs, Excellent '48 '50 '51, sold for $5,100 in the 1951 Franchester Sale.

These Four Are Worthy Of Your Careful Consideration

M. C. FLEMING, Owner
TROUTDALE, OREGON

WANDAMERE FARMS
"A good name to remember"

THE THIRTEENTH QUAIL ROOST MAXIM SALE

MONDAY, MAY 5, 1952 — 1:00 P. M. — QUAIL ROOST FARM, ROUGEMONT, N. C.

As usual there will be a top group of females in the Quail Roost Sale. The successful history of animals that have gone through this sale should more than be upheld by this year's group.

PICTURED ARE SIX

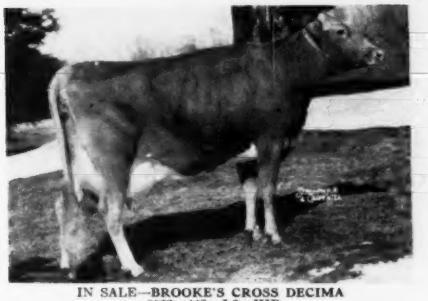

IN SALE—BROOKE'S CROSS DECIMA
8022—443—Jr3—HIR
13069—745—Sr4—365C
Dropped: March 4, 1944
Fresh March 2 with a heifer.
Sire: Riegeldale Emory's Count
Dam: Meshach's Dolly
9062—417—AHI, 8675—392—AHI
10116—466—AHI, 10856—526—9yrs
Consigned by Reginald H. Detamore, BROOKE'S CROSS FARM, Baldwin, Md.

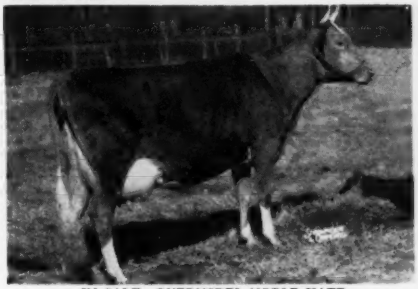

IN SALE—GUERNSDEL NOBLE KATE
9863—469—Jr2—365C
9116—446—Jr3 in 273 days on test
Dropped: November 5, 1947
Due May 22 to Bournedale Maxim's Duke.
Sire: Quail Roost NoMax Raider
Dam: Rupert's Katherine
7653—440—Jr2—365
11126—599—Sr4—365C
12371—657—6yrs—365C
Consigned by GUERNSDEL FARM, University, N. C.

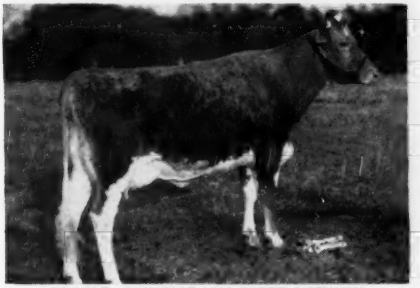

IN SALE—BAYVILLE MARGARET ROXANNA
Fresh the first of February
Sire: Bournedale General Mars
Dam: Faithful's Maxim's Ramona
11400—534—Jr2—365
15058—750—5yrs—365C
Consigned by BAYVILLE FARMS, INC., Norfolk, Va.

IN SALE—RIEGELDALE BEN'S CARRY
Dropped: April 11, 1950
Due June 16th to Riegeldale Melba's Maxim.
Sire: Riegeldale Illustrious Benjamin
Dam: Blakeford Carry
10399—493—Jr2—365
12427—572—Sr3—365
14659—649—5yrs—365C
Consigned by RIEGELDALE FARM, Trion, Ga.

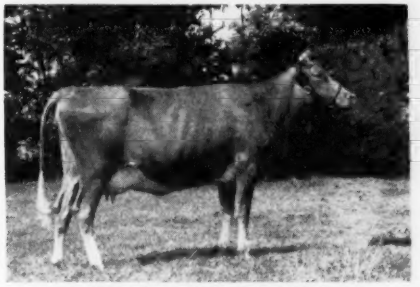

IN SALE—FREEGROVE NOMAX SWALLOW
5720—278 in 222 days on test 305—2x.
Dropped: January 15, 1949
Bred Oct. 27, 1951 to Quail Roost Master Actor.
Sire: Quail Roost NoMax Major
Dam: Court Manor Moon Swallow
7569—392—Jr2—305C—2x
Consigned by FREEGROVE FARM, Staunton, Va.

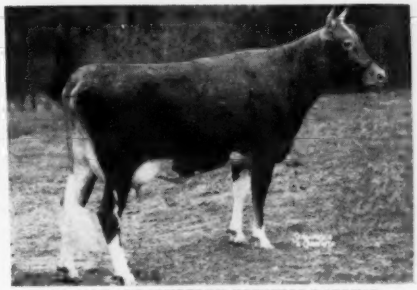

IN SALE—BROOKBERRY PRINCESS DARLING
On test Jr2
Dropped: August 29, 1949
Will be bred to Fairlawn Performer's Peer
Sire: Clear Spring's Gay Prince
Dam: Gardenville Supreme's Della (VG '49)
*13891—690—Sr3—305C
16088—847—Sr4—365C
Consigned by BROOKBERRY FARM, Winston-Salem, N. C.

For Catalogs Write: **THE LOUIS McL. MERRYMAN & SONS, INC. — SPARKS, MARYLAND**

SELLING — IN THE 13th QUAIL ROOST SALE, the great proved sire

QUAIL ROOST CHOICE MAXIM, A. R.

Inasmuch as our herd is predominately daughters and granddaughters of this great sire, we feel privileged to offer him with two of his daughters at Quail Roost on May 5.

HIMSELF

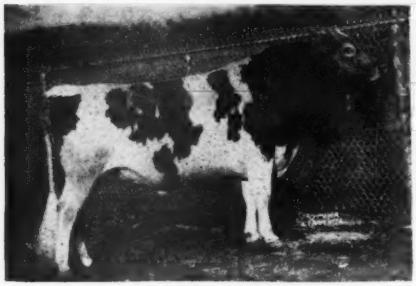

QUAIL ROOST CHOICE MAXIM
His Get has been persistent winner, Tennessee Fair Circuit. Dropped November 14. 1944.
Sire: QUAIL ROOST LUCKY CHOICE
Dam: QUAIL ROOST MAXIM'S CHRISTINE, VG '48
15812—809—A. 5 A. R. records.

HIS GET

FROM LEFT TO RIGHT—
Hamilton County Maxim Gloria
9301—463—Jr2C
Hamilton County Maxim Ruby
9780—588—Jr2C
Hamilton County Maxim Blossom
10735—586—Jr2
Hamilton County Maxim May
6718—387—Jr2 in 270 days

SELLING WITH HIM

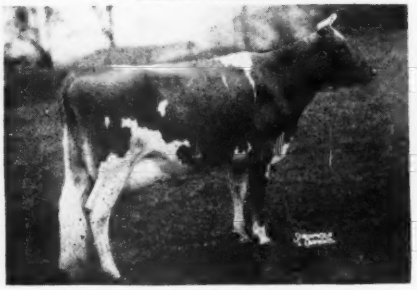

HAMILTON COUNTY MAXIM BETTY
10593—548—Jr2 in 311 days on test. Dropped January 2, 1949. Bred October 7, 1951, to Quail Roost Noble Raider.
Dam: HAMILTON COUNTY ANCHOR'S JUDY
13162—674—GG; 15269—774—Sr4

SELLING WITH HIM

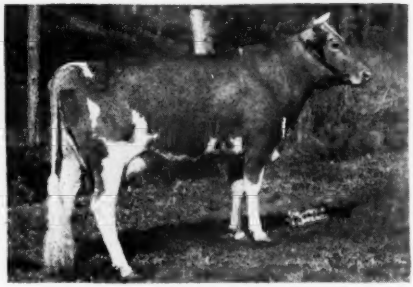

HAMILTON COUNTY MAXIM BLOSSOM
10735—586—Jr2. Dropped April 1, 1947. Bred January 11 to Franchester Kella's Freeman ($15,500).
Dam: HAMILTON COUNTY MEADOW BLOSSOM
16401—779—6yrs
"Maxim Blossom" is full sister to Hamilton County Maxim Leader, consigned to Tennessee Sale.

HIS A. R. DAUGHTERS TO DATE

Hamilton County Maxim Priddy
10560—541—Jr2—305C
15543—841—Sr4—365
Hamilton County Maxim Mirth
12242—623—Jr2—365C
13583—773—Sr3—365C
Hamilton County Maxim Flo
12445—723—Sr2—365C
Hamilton County Maxim Marie
11466—688—Jr2—365
Hamilton County Maxim Nina
11796—630—Jr2—365
Hamilton County Maxim Ruby
9780—588—Jr2—365
Hamilton County Maxim Blossom
10735—586—Jr2—365
Hamilton County Maxim Mona
10153—583—Jr2—365
Hamilton County Maxim Daisy
9529—579—Sr2—365C
Hamilton County Maxim Bea
9350—546—Jr2—365
Hamilton County Maxim Gloria
8301—463—Jr2—365
Hamilton County Maxim Charity
8128—460—Jr2—365

ANOTHER DAUGHTER

HAMILTON COUNTY MAXIM MIRTH
12242—623—Jr2—365C
13583—773—Sr3—365C

WILLIAM L. BORK MEMORIAL HOSPITAL — RT. 2 — CHATTANOOGA 6, TENNESSEE

DR. J. B. SWAFFORD, Supt. ALLAN POE, Herdsman

SELLING MAY 5, 1952 — QUAIL ROOST SALE, ROUGEMONT, N. C.

QUAIL ROOST CHOICE MAXIM, A. R.

HIS SIRE'S FULL SISTER

QUAIL ROOST LUCKY CELIA
(VG '48 '49)
10235—509—GG, 13812—684—E
Full sister to Quail Roost Lucky Choice, sire of "Choice Maxim" and Red Cross May, *16469—1034—Sr3. "Lucky Celia" is also dam of Quail Roost Noble Maximus, $15,000, Herd Sire at Red Cross.

HIS DAM

QUAIL ROOST MAXIM'S CHRISTINE
12855—736—E, 12034—660—CC
14493—672—A, 14437—741—AA
15812—809—A
4th Aged Cow, N.D.S., Member 1st Get, N.D.S., Md., DCC, Toronto '38. Dam of 5 A. R. sons.

HIS SIRE'S DAM

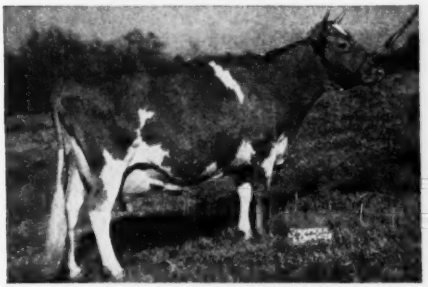

QUAIL ROOST QUEEN CELESTE
11386—552—G, 14550—677—AA
Classified Excellent '48
Gr. Ch. Va., '39, N. C. '40, Res. Ch. N.D.S. '40.
2 A. R. daughters, 2 A. R. sons.

CHRISTINE'S GREAT GRANDDAUGHTER

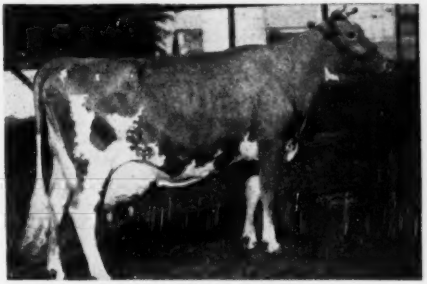

QUAIL ROOST NOBLE PRIMROSE
13884—704—GG, *12415—630—4E, 15730—744—Jr4C
1st 4 Yrs., 1st Best Uddered, Sr. & Gr. Ch. D.C.C. '46, 1st Aged, 1st Best Uddered, Sr. & Gr. Ch. N.D.S. '47. Sold for $17,000. 3 A. R. daughters.
"PRIMROSE" is out of Quail Roost Royal Primrose, 11289—559—G, 14604—751—E, 16616—817—7yrs. She out of Quail Roost Patient Tiny, 9599—524—G, she out of "Christine" above.

UDDER TRANSMISSION WELL FORWARD

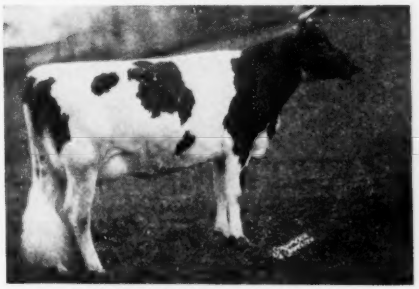

HAMILTON COUNTY LADY LINDA
Fresh with first calf, January 11, 1952.
Consigned to Tennessee State Sale.
Sire: HAMILTON COUNTY MAXIM BEAU
He by "Choice Maxim."
Dam: HAMILTON COUNTY MAXIM DAISY
9529—579—Jr2. She by "Choice Maxim."

UDDER INHERITANCE FROM WAY BACK

PRIMROSE CHRISTINE
13671—593—G, 15642—631—BB
The great granddam of "Christine."

QUAIL ROOST CHOICE MAXIM inherits top udders from all sides of his pedigree and is transmitting them. He has 4 crosses to High Point Prince Maxim and 4 to Langwater Foremost.

WILLIAM L. BORK MEMORIAL HOSPITAL — RT. 2 — CHATTANOOGA 6, TENNESSEE

DR. J. B. SWAFFORD, Supt. ALLAN POE, Herdsman

CONSIGNED . . . **TENNESSEE STATE SALE — April 18, 1952, Hermitage, Tenn.**

2 HEAD — A Two-Year-Old Cow — A Serviceable Age Bull

HAMILTON COUNTY LADY LINDA — Born August 27, 1949

Herself . . . IN THE SALE

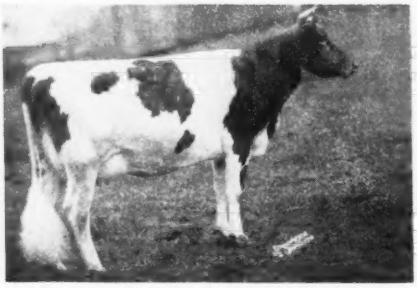

Her Sire: **HAMILTON COUNTY MAXIM BEAU**, he by Quail Roost Choice Maxim, A. R., out of Fox Dean's Blanch, 13089—652—F.

"Linda's" Udder →

Her Dam: **HAMILTON COUNTY MAXIM DAISY**, 9529—579—Sr2—365C. She by Quail Roost Choice Maxim, out of Hamilton County King's Daisy, 12373—717—5yrs—365C.

A TOP YOUNG BULL —

HAMILTON COUNTY MAXIM LEADER — Born July 6, 1951

Sire: **QUAIL ROOST CHOICE MAXIM, A. R.,** he by Quail Roost Lucky Choice, A. R., out of Quail Roost Maxim's Christine, 15812—809—A.

Dam: **HAMILTON COUNTY MEADOW BLOSSOM,** 13517—662—DD, 15922—774—7yrs—365C, 16401—779—6yrs—365C. A daughter of Green Meads Taurus, A. R.

Here are two we hope will be appreciated.

HAMILTON COUNTY HOSPITAL -:- Chattanooga, Tennessee

CONSIGNED . . . **PACIFIC NORTHWEST SALE**

April 22, 1952 — Fairgrounds — Portland, Oregon

An "Indian Prince" Daughter — A "ROYAL DIADEM" daughter

BONNIBELL QUEEN SALLY

Born October 28, 1946. 8566—458—Sr2—HIR, 11447—628—Jr4—HIR. D '49—Excellent '51.

Sire: **Bonnibell Mary's King.** He a son of Coronation Western King, A. R., out of Mary of Oak Park, 14161—733—AA.

Traces Close-up To . . .

PINE MANOR CROWN JEWEL
11416—669—G, 14550—833—DD. Sold for $14,000.
Dam: **Susie's Queen of Tahoma,** 10004—509—5yrs—305—2x.
1 A. R. son, 1 A. R. daughter.

GRAYSMARSH ROYAL JENNY

Born May 9, 1951

Sire: **Royal Diadem of Aldarra**
A son of Western Glow Major Royal, out of Princess Gloriana of Chicona—see below.

Her Sire's Dam

PRINCESS GLORIANA OF CHICONA
10774—514—7yrs—HIR
10509—503—8yrs—305
VG '47 '48 '49—Excellent '50 '51.
Dam: **Graysmarsh Joan**
7162—413—Jr2—HIR
9449—601—Jr3—HIR
2d Dam: Tim's Janice, 11886—800—5yrs—HIR

You'll Make No Mistake On These Two — Both Are Tops.

GRAYSMARSH FARM - Rt. 2, Sequim, Washington

LESTER LANCASTER, Manager

WELCOME TO New Jersey

The First A. R. Cow Of The Breed—Glenwood Girl 6th, A. R. No. One

A GUIDE TO THE GUERNSEY HERDS OF THE STATE

Presented by

NEW JERSEY GUERNSEY BREEDERS' ASSOCIATION, INC.

Office: New Jersey Agricultural Experiment Station
New Brunswick, New Jersey

A Short History Of The Progress Of Guernseys In The State Of New Jersey

The New Jersey Guernsey Breeders' Association takes pleasure in presenting to you this "Guide to the Guernsey Herds of the State."

From the time of the early introduction of The Guernsey Breed to this Country, New Jersey has played a prominent part in its development and its breeders have consistently been leaders in breeding, health measures, A. R. testing and the marketing of "GOLDEN GUERNSEY" milk.

The first official A. R. record, that of "Glenwood Girl 6th" (picture on cover) 12,187 lbs. Milk, 572 lbs. Fat, in 1900, was made by her breeder, Ephraim T. Gill, Haddon Farm, Haddonfield New Jersey. This State, through the efforts of the members, was the first to officially adopt the accredited plan for Bang's disease testing and held the first sale, "Coventry-Florham," in 1926, limited to animals clean on the blood test.

The State Association held one of the first shows, if not the first, limited to blood tested animals in 1926. In official A. R. testing New Jersey stands among the leaders, and in a top position for volume of milk sold under the trademark, "GOLDEN GUERNSEY."

New Jersey was fortunate in having among its early breeders, men of courage and ability, such as Ephraim T. Gill, Joseph L. Hope, James E. Russell and Henry W. Leeds—and doubly fortunate in having new breeders come along to carry on where they left off.

It is safe to say that there are more good herds and outstanding cattle in The State today than at any other previous period.

★ ★ ★

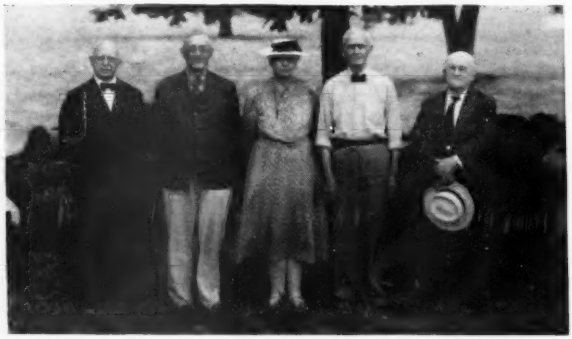

FIVE PIONEER
NEW JERSEY BREEDERS

Reading from right to left:
E. T. GILL
J. L. HOPE
MRS. F. K. STEVENS
JAMES E. RUSSELL AND
HENRY W. LEEDS

THE OFFICERS AND TRUSTEES OF THE NEW JERSEY GUERNSEY BREEDERS' ASSOCIATION, INC.

President
ROY C. PATRICK

Vice-President—Treasurer
LLOYD BRUCE WESCOTT

Vice-President
ALBERT H. FORSYTHE

Secretary
JAMES T. CHRISTIAN

Trustees

J. FORSTER ABEEL
JOSEPH E. ADAMS
JAMES T. CHRISTIAN
JAMES DEKORTE
ROBERT R. DIEFENDORF
SAMUEL J. EVANS
ALBERT H. FORSYTHE
GORDON HALL
ATHERTON W. HOBLER
ROYAL L. KINSLEY
HENRY D. MERCER
ARTHUR NUTT
RUSSELL O'BRIEN
HARRY M. PATE
D. W. K. PEACOCK
M. G. SEATH
JACOB TANIS
JOHN L. WINSTON

Ex-Officio
JOHN W. BARTLETT

Honorary Trustees

HERBERT T. BORDEN
JOSEPH P. BROADHURST
ROBERT F. LOREE
THEODORE P. REED, JR.

A TRIO OF GREAT SIRES —

"MELVIN" — "VAGABOND" — "JUPITER"

STERLINGOLD MELVIN ——▶

Born June 25, 1947

We have 25 of his daughters in our herd and they look most promising.

Sire: **Fairlawn Memoir's Performer**
16 progeny sold in the Sterlingold Dispersal for $117,900 an average of $7,368 per head.

Dam: **Pine Manor Levity**
12256—603—Jr2—365C
By a son of Green Meadow Levity.

HIMSELF

A combination of the great LEVITY, MELBA and ACTRESS families.

FRITZLYN RAM VAGABOND

Born December 27, 1944.

We have 17 daughters in the herd. They must be seen to be appreciated.

Sire: **Antietam Gypsy King, A. R.**
Herd sire at Fritzlyn Farms.

Dam: **Fritzlyn Ram Mollie**
10568—519—Jr2—365C
1 A. R. son, 1 A. R. daughter

2nd Dam: Fritzlyn Fashion Molly
12106—660—A

HIS HALF-SISTER

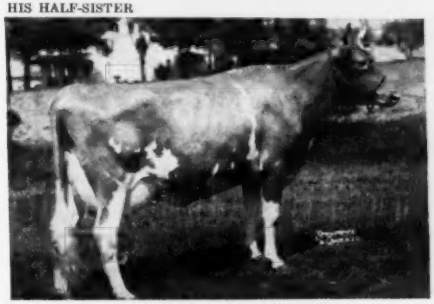

FRITZLYN KING'S JEANETTE
22436—1050—5yrs—365C
Class Leader (pending). Excellent '50.

FAIRLAWN ACTOR'S JUPITER

Born March 6, 1945.

Sire: **Fairlawn Peerless Actor, A. R.**
7 P. R. sons, 19 A. R. daughters.
4 classified Excellent.
1 over 900, 1 over 800, 3 over 700, 9 over 600 lbs. fat.

"Jupiter" is being bred to the best daughters of "Melvin" and "Vabagond."

HIS DAM

FAIRLAWN H. ERMA
16806—875—B, 13602—672—5yrs—305C—2x
17333—895—7yrs—365. Excellent '47 '48 '49 '51.

You can add this same "Depth of Breeding" to your herd with a son of one of these sires.

SEE US FIRST ON YOUR NEXT HERD SIRE

HADDON FARMS

RUSSELL PRICKETT

Route 1, MARLTON, N. J.

Federal Accredited Herd No. 135475 State Bang's Free No. 96

The Guernsey Show-Window of America

NEW JERSEY IS FAMOUS FOR HIGH-PRODUCING GUERNSEYS

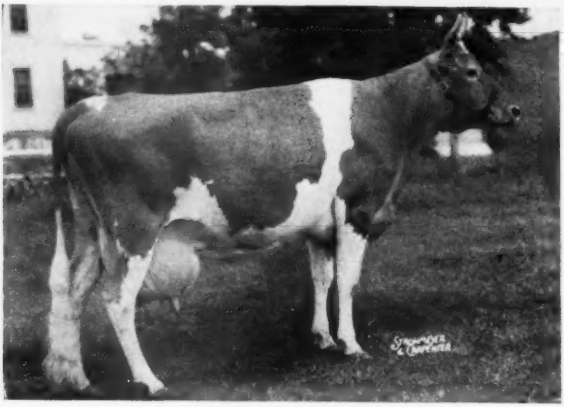

IDEAL'S PETER'S MAY JEWEL
1951 Production Leader—7 years
Record: 23,364 Milk, 1210 Fat, 365C, T. M. 1090.

No Wonder . . .

—14 out of 42 (33-1/3%) of the 1951 national production leaders were from New Jersey.

—The only cow of the breed to have four 20,000-pound plus milk records is in a New Jersey herd.

—30% of 32 of the 106 thousand-pound plus records were made in the State.

—New Jersey is the home of the 2nd highest milk cow of the breed.

—The first cow of the breed to make four consecutive 1000-pound records is in the State.

—The cows with the 2nd and 3rd highest Fat records of the breed are found here.

COOL MEADOWS FARM
J. M. FABIAN, Owner
PENNINGTON, N. J. Tel. Pennington 465-R-11
56 Registered Guernseys — D. H. I. A. Testing
HERD SIRE: **Brian Boru Improver.** Sire: Woodacres Royal Prince. Dam: Presage of Woodside, 13948—644—Sr4—365C, 17694—796—7yrs—365.
Herd Is Calfhood Vaccinated

FENWICK FARMS
AUGUSTA, NEW JERSEY
T. B. Accredited — Calfhood Vaccinated
HIR Testing — D. H. I. A. Testing
VISITORS WELCOME
F. WILLARD BERGEN, Owner — THOMAS L. ABBOTT, Manager

OUR HERD SIRES . . . **WILGORLAN FARMS COUNTRYMAN**
Sire: Hominy Hill Countryman. Dam: Chedco Laura, 11785—619—FF.
WILGORLAN FARMS DICTATOR. Sire: Gardenville Coronation King. Dam: Wilgorlan's Dolly, 12424—564—6yrs—305C—3x.
T. B. Accredited - Calfhood Vaccinated
SPRING MEADOW FARM — Belmar, N. J.
JOHN E. CHEREL, Manager — J. ELWOOD CHEREL, Herdsman

ONAHILL FARM
FLorence 480-R2 — R. D.-Bordentown, New Jersey
WILLIAM VON THADEN and HENRY VON THADEN, Owners
T. B. and Bang's Free and Calfhood Vaccinated
A. R. and D. H. I. A. tested
HERD SIRE: **WOODACRES ROYAL PARSON**—Sire: Woodacres Prince Royal, A. R. Dam: Larches Peridot, 13073—650—Jr2—365C, 14911—727—Sr3—365C. Classified Very Good '47 '50.

Homeland Farm - R. F. D. 3, New Brunswick, N. J.
Tel. EAST MILLSTONE 8-2825
Accredited — T. B. and Bang's Free — Vaccinated
HERD SIRE: **LOCUST GROVE P. RANGER**—Sire: Argilla Philosopher. Dam: Gardenville King's Edith, 12973—661—Jr4—305C—3x.
WILLIAM M. NULTON, JR., Owner

STOKELAN FARM — Medford, New Jersey
EZRA EVANS, Owner — Tel. MEDFORD 7-4011
50 Milking Cows — 15 Heifers
Herd T. B. Tested and Calfhood Vaccinated
WOODACRES NOBLE BROOKS — Sire: Woodacres Royal Noble. Dam: Two Brooks Royal Fanfare, 14594—728—5yrs—365C.

HILLSIDE GUERNSEY FARM
OUR HERD SIRE . . . **HILLSIDE DEFENDER LAD**
Born September 21, 1948.
Sire: Caumsett Defender. Dam: Hillside Bud's Primadonna 10804—539—4yrs—D.H.I.A.—305 days.
T. B. Accredited-Bang's Accredited - Calfhood Vaccinated
JOSEPH E. WRIGHT — COLUMBUS, NEW JERSEY
Tel. Bordentown 233-R-2

A young, well-bred sire . . . A young, growing herd — **R.F's MELODY LAD**
SIRE: **PINE MANOR KING MELODY MASTER**—21 A. R. daughters, 10 P. R. sons. DAM: **COLDSPRING'S ROMULUS' LADY.** 14469—716—Sr4—365. Classified Very Good '47.
T. B. ACCREDITED — VACCINATED
ROBERT F. GUNKEL — JAMES R. HENSLER, JR.
Box 403, MIDDLETOWN, N. J.

PARADISE FARM • Woodlane Road Burlington, N. J.
T. B. and Bang's Free — Every Animal Vaccinated
35 Cows—D. H. I. A.—35 Young Stock
Females rich in Langwater and Hardwick blood
HERD SIRE: **Quinton Maxim Champion**—Sire: St. James Maxim. Dam: Blaze's Victorine of Q. S. F., 8883—406—Jr3—305—2x.
Heifer Calves for Sale
EDWARD F. GROVATT — Phone BEVERLY 5-0126R12

NEW JERSEY

FOUNDATION SIRES . . . The Great Imported Bull—

IMP. FINANCIER OF MYRTLE PLACE

Sire of such brood cows as Lady Augusta, Lady Lucy, Lady Mary and others. **This sire was in service at Glengeran for 3 years and everything in the herd traces to him.** Also in service were HILLTOP BUTTERFAT GOVERNOR and one of his sons GLENGERAN BUTTERCUP'S CHIEF.

65 Head Registered Females strong in the blood of

Imp. Financier of Myrtle Place and Imp. Hilltop Butterfat's Clara.

OUR PRESENT SIRES

FAIRLAWN ACTOR'S LEADER

Owned jointly with Woodacres. 24 daughters in our herd, several in milk.

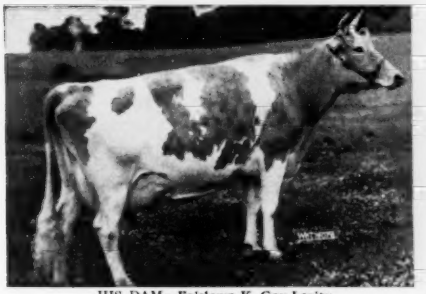

HIS DAM—**Fairlawn K. Gay Levity**
14978—730—Jr4—365C, 17244—845—7yrs. VG '49, E '50. A half-interest in her son was sold to Rosebud Farm for $7,500.
LEADER is by Fairlawn Peerless Actor, A. R. out of an Excellent daughter of Fairlawn H. Eastern King (see above).

HOMINY HILL STATESMAN

His 7/8 brother, Hominy Hill Rex, is in service at Dunwalke Farm, Inc.

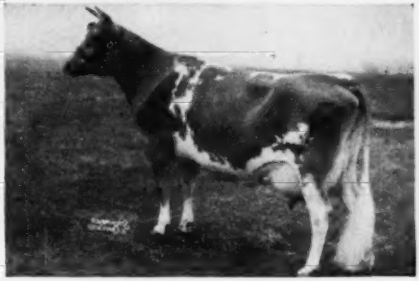

HIS DAM—**Meadow Gold Starlight**
12916—760—6yrsC. VG '49.
STATESMAN is being bred to our daughters of LEADER.

WRITE OR VISIT US SOON

GLENGERAN GUERNSEYS

WM. SCHULTZ, Herdsman

Write: MRS. E. H. GERAN, Matawan, New Jersey

Herd Sires At Alamatuck . . .

DUNWALKE DEMUS
Born May 19, 1949

Sire: **HOMINY HILL REX. A. R.**
A son of Fairlawn Peerless Dictator, A. R., out of Meadow-Gold Rosabell, 14372—733—Jr4—305C—2x, Class Leader 9th place.

Dam: **McAFEE'S ELLEN**
17868—842—5yrs—365C
21342—957—6yrs—365C
A daughter of Pine Manor Rose King, A. R.

HOMINY HILL DOMINANT
Born February 16, 1947

Sire: **FAIRLAWN PEERLESS DICTATOR. A. R.**
A son of Green Meadow Peerless, A. R., out of Dorothy's Maxim's Buttercup, 12248—678—AA.

Dam: **DOROTHY BELL OF WALNUT LANE 2d**
13754—801—Sr4—365
A daughter of Rose's King of Meadow Lane, A. R., out of Dorothy Bell of Walnut Lane, 10992—648—DdD.

In our herd of 60 head, we are making creditable records on 2x milking in stanchions under ordinary farm conditions. Two of our brood matrons have a lifetime production of over 100,000 lbs. milk.

A SPECIAL BULL OFFER . . .

Alamatuck Champion — Born December 17, 1950

"CHAMPION" is by our herd sire, Hominy Hill Dominant, see above.

"CHAMPION" is out of Alamatuck Cherub's Bridget, 12537—585—Sr2—HIR, she by Hominy Hill King's Cherub, A. R., out of Thatch Meadow Brenda, 14887—686—6yrs—HIR.

Write for price and pedigree on "CHAMPION"

We can also offer from time to time other choice selections of bull calves and occasionally a few females out of high producing dams.

VISITORS ARE ALWAYS WELCOME

ALAMATUCK FARM — Far Hills, New Jersey

Accredited and Bang's Free
OGDEN WHITE, Owner

Tel. Peapack 8—0450R1

Calfhood Vaccinated
EARL SCHOMP, Manager

The Guernsey Show-Window of America

FOUNDATION SIRE AT LOCUST GROVE

Purchased June, 1925 . . . . . Price $12,050

In Service 16 Years

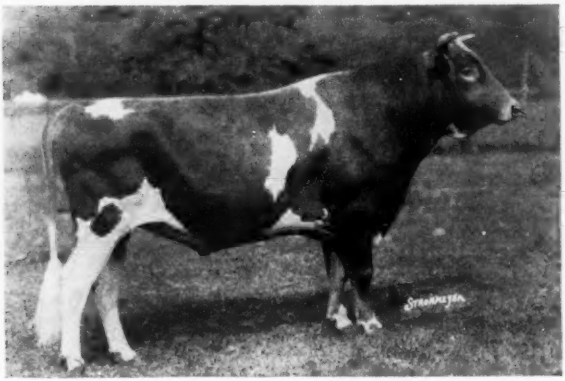

MIXTER HARDWICK

95 A. R. daughters, 22 A. R. sons

Sire: **Mixter May Royal, A. R.**
Dam: **Mixter Faithful**
12601—744—FF
National Record when made
7 A. R. sons, 5 A. R. daughters

MIXTER HARDWICK was selected by the late Henry W. Leeds to be used on the Glenwood-bred females with which he established the herd in 1912 and 1913. The herd at Locust Grove today carries much of the blood of Mixter Hardwick through his sons and daughters.

The blood of this great sire has been sold from Locust Grove at various times and passed on to other breeders for twenty-five years. His influence has been proved in a lot of the great herds through such animals as—Bright Lad's Actress, Bright Lad's Frances Rose, Bright Lad's Jane, Hardwick's Desire, Provost's Marguerite, Count's Sunshine, Bright Lad's Rosalind, Blossom's Bright Gracious, Hardwick's Royal, Hardwick's Sheriff, Hardwick's Sonsie, Hardwick's Gypson Secret, Hardwick's Actress, Janet's Hardwick, Hardwick's Bessie, Strongheart's Ruth.

ABBOTTS DAIRIES, INC.
JOSEPH P. BROADHURST
Manager

LOCUST GROVE DAIRIES

WESTVILLE -:- NEW JERSEY

NEW JERSEY

TWO OF OUR PRESENT DAY HERD SIRES

FAIRLAWN ACTOR'S MERIT . . . Born June 2, 1948

A HARDWICK cross through ACTRESS—one of the greatest cows bred at Locust Grove.

HIS THREE NEAREST DAMS

Dam

FAIRLAWN K GLORY
13414—622—Jr2C
17244—815—Jr4C
VG '47—E '48 '49 '50 '51
2 A. R. daughters

Maternal Granddam

FAIRLAWN PEERLESS ERMINE
14469—707—Sr3C
16726—869—7yrsC
17855—893—8yrs
16892—838—10yrs—2x
VG '48 '49 '51
2 A. R. son, 3 A. R. daughters

Paternal Granddam

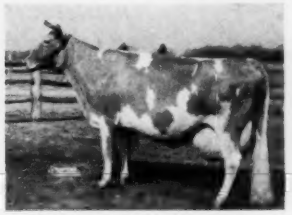

BRIGHT LAD'S ACTRESS
19146—980—Jr4
Class Leader
Excellent at 13 years, 1947.
4 A. R. sons, 1 A. R. daughter
VG '47—E '48 '49 '51

MERIT is by FAIRLAWN PEERLESS ACTOR, A. R. He is a full brother to Fairlawn Actor's Ithela 12509—551—Sr2C, 12758—610—Sr4 made on two quarters(E '48 '49) and Fairlawn Actor's Ermine, 13301—608—Jr2, 15882—801—Sr3C (pending)

STERLINGOLD MELINDA'S MAJESTY . . . Born February 19, 1947

A HARDWICK cross through ACTRESS plus Melba top and bottom.

HIS THREE NEAREST DAMS

Dam

CORONATION MELINDA
15121—766—Sr4
19537—961—6yrs
E '47 '48 '51
Sold for $31,000.

Maternal Granddam

CORONATION MELBA
13001—804—Jr2C
Former Class Leader
2 A. R. sons, 2 A. R. daughters

Paternal Granddam

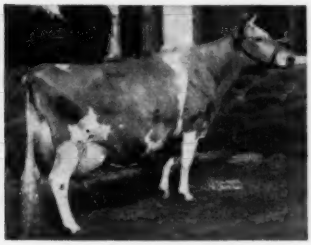

CORONATION MEMOIR
11764—706—Jr2C
15493—875—Sr4
VG '47 '48. 1 A. R. son.

MAJESTY is by Fairlawn Memoir's Performer, A. R., he a son of Fairlawn Peerless Actor, A. R., that is by Green Meadow Peerless, A. R., out of Bright Lad's Actress (see above).

ABBOTTS DAIRIES, INC.
JOSEPH P. BROADHURST
Manager

LOCUST GROVE DAIRIES

W E S T V I L L E -:- N E W J E R S E Y

The Guernsey Show-Window of America

TWO GREAT SIRES

plus

PROVED FEMALE FAMILIES

is giving us

PRODUCTION — TYPE — POPULARITY

GARDENVILLE CORONATION KING

Over 100 breeding sons; 40 A. R. daughters, 2 over 800, 4 over 700, 24 over 600, 36 of the 40 over 500 lbs. Only two records in mature classes.

Coronation King of Pine Manor

51 P. R. sons
73 A. R. daughters

Douglaston King's Charlotte

19751—988—AA. Former Class Leader, now 17 years old. Classifed Very Good '48. 5 breeding sons, 2 A. R. daughters, both over 700 lbs.

These forty daughters with records made on 29 different farms average 11441 lbs. milk, 599 lbs. fat with average T. M. of 982 and a test of 5.24 per cent. They not only produce but show and sell. His sons and daughters have been most consistent winners and they have sold right at the top in all the sales. We have over 50 of his daughters in the herd today.

HOMINY HILL KING'S COURAGEOUS

12 A. R. daughters
Many sons in use today
35 daughters at Wilgorlan

Riegeldale Coronation King

17 P. R. sons
68 A. R. daughters

Coronation Frieda

11162—550—GG; just calved at 16 years.
4 A. R. daughters

A bull that sires beautiful udders and very typy cows. They are really built for longevity. His first three daughters sold at auction for $2,300, $2,000 and $1,600. "Courageous" traces 22 times close-up to Langwater Steadfast.

The daughters combining the blood of these two bulls really have it.

STERLINGOLD LORD WILGORLAN

Sterlingold Malinda's Majesty

Herd Sire at Locust Grove.

Pine Manor Crown Jewel

14550—833—DD; just calved at 14½ years.
Classified Very Good '47 '48 '51.
Sterlingold Memento ($15,000)
Pine Manor Courtesy
13268—761—5yrs—365C
Classified VG '47, Excellent '48 '51 ($28,000).

He has been bred to a number of top females and his calves are just starting to arrive. His ¾ sister, Sterlingold Memento ($15,000), is an extremely attractive two-year-old. His maternal sister is Pine Manor Courtesy ($28,000), Classified VG '47, Excellent '48 '51, 13268—761—5yrs—365C.

Reprints of our 16 page insert in the March 15, 1952, Journal are now available. Drop us a card if you would like a copy.

VISITORS WELCOME—ALWAYS SOMEONE TO SHOW YOU AROUND

ARTHUR M. YOUNGS, Owner
JOSEPH E. ADAMS, Manager
JULIUS F. DENOW, Herdsman
Assisted by G. EMERSON WATTS

CALFHOOD VACCINATED
FULLY ACCREDITED
Telephone Pennington 6

10 miles from Trenton
Route 29
TITUSVILLE, NEW JERSEY

NEW JERSEY

NEW JERSEY STATE SALES HAVE SET A RECORD!

Quality Guernseys Are Appreciated

During the 13 years since the first New Jersey State Sale—1939-1951:

573 Head Were Sold For $429,715
A Record Average Of $749.94

This is an enviable Sales record since all animals came exclusively from within the State.

The 1951 New Jersey Sale Averaged $812.20

Top Animal Of The 1951 State Sale

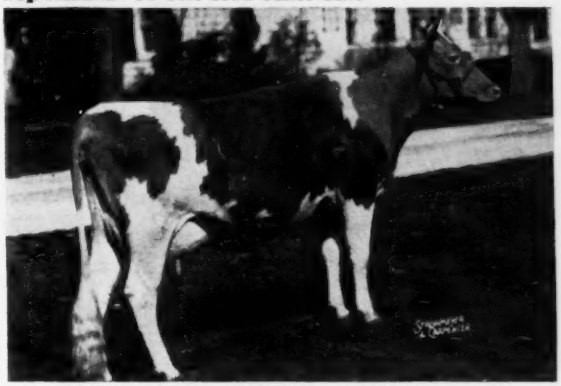

HOMINY HILL LUELLA, sold $2,500 to J. H. Bradshaw, Partridge Hall Farm, Pennsylvania.

We Were Thinking Of The Future When We Selected . . .

McDonald Farms Fore Noble

Born August 5, 1948

Purchased for $6,700 in 1949.

Sire: **McDONALD'S FOREMOST PREDICTION, A. R.** A son of Foremost Prediction, A. R., out of Douglaston Lady Augusta, 12106—607—E, Excellent at 14 yrs. Dam of 4 Excellent daughters.

His EXCELLENT Dam

McDONALD FARMS COQUETTE
13928—708—G
Excellent '47—VG '48—Excellent '50
The head of the Coquette family.

"Fore Noble" Sons For Sale

MONTEREY FARMS
MIDDLETOWN, DELAWARE

HOWARD J. WHITE, Owner — T. B. and Bang's Accredited
GUY DOUGLASS, Herdsman — Calfhood Vaccinated

REGISTERED

A. R. GUERNSEYS D.H.I.A.

at

Brookside Farms

Colts Neck, N. J.

HERD SIRES

MCDONALD FARMS JERRALD

HOMINY HILL EMINENCE

Fully Accredited Herd

FLORENCE MAISEL
Owner

PAULL MOFFETT, Manager
JOHN SNOOKS, Herdsman

The Guernsey Show-Window of America

Woodacres is in the heart of New Jersey

WOODACRES

Easy to get to worth while to see

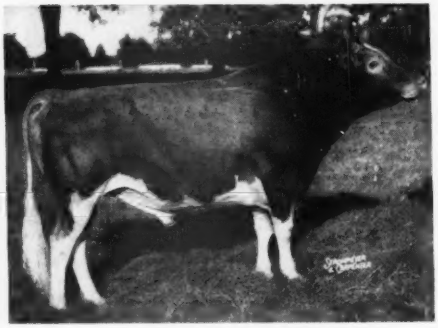

FAIRLAWN ACTOR'S LEADER
First 4 daus. at Woodacres average 12841m. 604f.

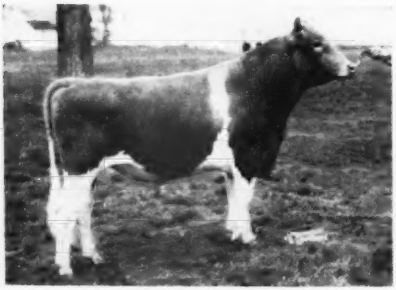

WOODACRES ROYAL HERITAGE
Sire: Woodacres Prince Royal
Dam: Woodacres Royal Charlotta, VG '47 '50. 17887—852—7yrs—365.

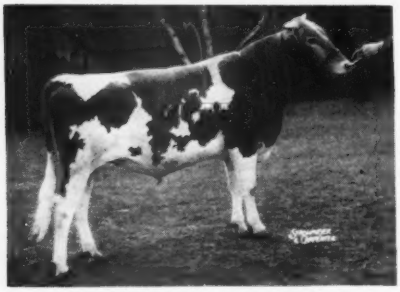

WOODACRES ROYAL SUPREME
Sire: Langwater His Honor
Dam: Woodacres Supreme Phelanor, VG '50. 2 records of over 836 lbs.

1. **FAIRLAWN ACTOR'S LEADER AND HIS DAUGHTERS.** Fairlawn Actor's Leader is by Fairlawn Peerless Actor, out o' the great cow Fairlawn K. Gay Levity, GP '47—VG '49—Excellent '50, with a record of 17244—845—7yrs—365. The first 4 daughters to finish test at Woodacres have averaged 12841m. 604f. Three have freshened as 3-year-olds, are milking over 60 lbs. They have size, extreme dairy temperament and capacity to do. You should not miss seeing them.

2. **WOODACRES ROYAL HERITAGE, HIS DAM AND DAUGHTERS.** Woodacres Royal Heritage was 1st prize 3-year-old and Grand Champion at New Jersey State Fair, 1951. His first daughters are now freshening. His dam, Woodacres Royal Charlotta, a great cow and still in the herd, classified VG both 1947 and 1950, and has a record of 17887—852—7yrs—365.

3. **WOODACRES ROYAL SUPREME, HIS DAM AND DAUGHTERS.** Woodacres Royal Supreme is by Langwater His Honor, the bull used extensively in our herd. His dam is Woodacres Supreme Phelanor, still in the herd, classified VG '50 and with two records of over 836 lbs. She is by by McDonald Farms Supreme King, he by Myhaven King, out of Supreme's Janice, and her dam is Woodacres Phelanor, sold for $11,000. He has given us a fine group of junior yearlings with great promise.

4. **THE DAUGHTERS OF DOUGLASTON PRINCE ROYAL.** We still have in the herd 18 daughters of old Douglaston Prince Royal, the great production sire and sire of type. It's worth while seeing how well preserved and how well these older cows continue to produce.

5. **THE DAUGHTERS OF LANGWATER HIS HONOR.** Langwater His Honor has left us a real heritage in his daughters. As you look over his more than 20 daughters you will be impressed with the character expressed in their heads, the trimness of neck, and pleasant body conformation. His Honor has done a great job on legs and fore and rear attachment of udders.

6. **THE DAUGHTERS OF WOODACRES PRINCE ROYAL.** Woodacres Prince Royal is a son of Douglaston Prince Royal, out of Woodacres Phelanor, and a maternal brother to Woodacres Supreme Phelanor, the dam of Woodacres Royal Supreme (left). He is also the sire of Woodacres Royal Heritage (left). We have 20 of his daughters in the herd. They are producing well. Of the first 6 classified, all 2-year-olds, 3 were Very Good and 3 Desirable. He is the sire of the Junior Champion Heifer of the National Dairy Show of 1951.

NEW JERSEY

YOU WILL WANT TO SEE

7. THE UNIFORMLY NICE UDDERS AT WOODACRES

8. SUCH OUTSTANDING COWS AS:

Fritzlyn King's Jeanette
Excellent '50
22436—1050—5yrs—365C*
*Class Leader

Douglaston Maharanee Yatung
VG '47—E '50 at 10 yrs. of age
16186—832—5yrs—365C

WOODACRES STEADFAST VIVIAN
VG '47—Excellent '50
15792—756—Jr4—305C—3x*
16254—817—5yrsC
*Class Leader

VALLEYWOOD NOBLE DAISY
VG '48—Excellent '47
15957—976—AA
Now 16 yrs. old; 22 female descendants in the herd.

Pleasant View Irene
13171—601—Sr2C
Not as yet classified but in our opinion one of the top cows in the herd.

Woodacres Royal Charlotta
Very Good '47 '50
17887—852—7yrs—365

WOODACRES ROYAL MILKMAID
Very Good '50
12742—625—Jr2—365C
On retest Jr4, will make about 800 lbs.

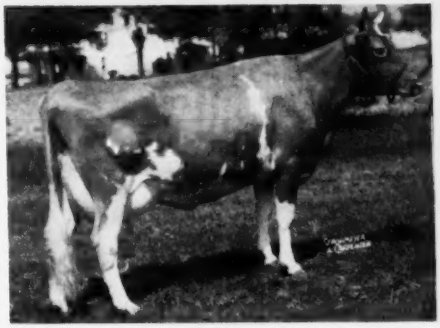

FRITZLYN KING'S JEANETTE—Excellent '50
22436—1050—5yrs—365C. Class Leader.

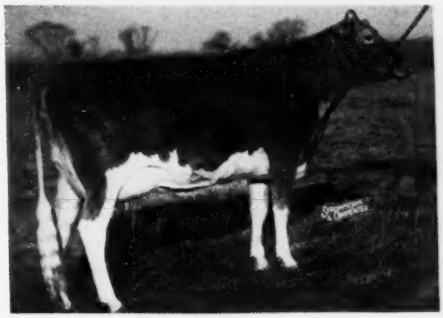

GLENGERAN LEADER'S BLUE RIBBON
12963—640—Jr2—365C (pending)

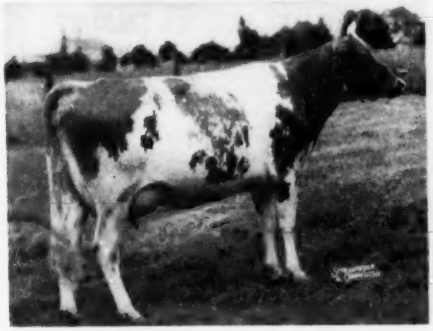

WOODACRES SUPREME PHELANOR
Very Good '50. 17211—836—5yrs—365C.
On retest, will make about 840 lbs.

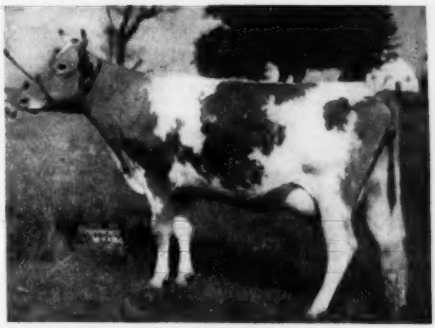

WOODACRES STEADFAST VIVIAN—Excellent '50
15792—756—Jr4—305C—3x*, 16254—817—5yrsC. *Class Leader.

WOODACRES *Royal Guernseys*

BOX 669, PRINCETON, N. J.

FEDERAL ACCREDITED HERD NO. 526351
•
N. J. ABORTION-FREE HERD NO. 424

ATHERTON W. HOBLER, OWNER • GEO. M. NEWLIN, MGR. • A. M. GOEDECKE, HERDSMAN • TEL. HOPEWELL, N. J. 361

The Guernsey Show-Window of America

1923 TEVIOT FARMS 1952

Herd Sires That Are Paying Their Way

Our Senior Herd Sire . . .

WOODACRES ROYAL HEARTSEASE
Born June 24, 1946

Sire: **Douglaston Prince Royal**
38 P. R. sons, 71 A. R. daughters

Dam: **Two Brooks Royal Clarinette**
12859—713—FF
13424—676—5yrs—305C—3x

Our Junior Herd Sire . . .

DUNWALKE BEAUTY'S FAMOUS
Born September 22, 1951

Sire: **Coldspring's Beauty Noble**
A son of Coldspring's Romulus Noble out of Vallevue Butterfat Beauty, 18914—937—AA.

Dam: **Dunwalke Dora**
5681—302—Jr2—365 in 127 days

TEVIOT FARMS

FAR HILLS, N. J.

Fed. Accr. No. 156572—Calfhood Vaccinated—State Bang's No. 1889

WILLIAM & ARTHUR TURNBULL, JR.
Owners

WILFRED MOOSE
Manager

DID YOU KNOW?—

— that within an hour-and-a-half drive of Trenton, the capital of New Jersey, more than 10,000 head of purebred Guernseys may be seen.

— that in 1919 there were 1747 registered animals in the State, while today there is an increase of more than 8250 registered animals — a spectacular growth in these 32 years.

VACCINATED-ACCREDITED 2274

T. B. ACCREDITED 560257

WENDOVER FARM

Introducing two promising young sires:

HOMINY HILL PATRIOT

Born August 24, 1949

Full brother to Hominy Hill Paulette, 16387—810—Sr2—365C, Class Leader 9th place.

Sire: **RIEGELDALE CORONATION KING. A. R.**
A son of Coronation Rose King, A. R. Out of Coronation Lustre, 12688—655—FF, 2 A. R. sons.

His Dam

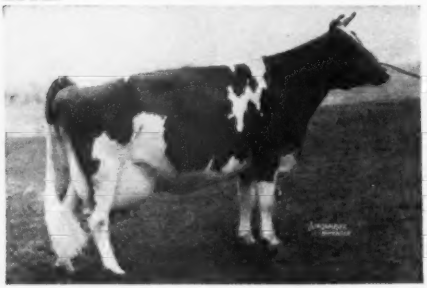

PLAYHAVEN PAULINE
13508—636—BBB, 17024—799—10yrs—365
VG '48—Excellent '50
1 A. R. son, 4 A. R. daughters

DUNWALKE BEAUTY'S FALSTAFF

Born December 12, 1951

Sire: **COLDSPRING'S BEAUTY NOBLE KING**
A son of Coldspring's Romulus Noble. Out of Vallevue Butterfat Beauty, 18914—937—AA, 4 A. R. sons, 6 A. R. daughters, only Excellent cow of the breed with 4 Excellent daughters that average 16862—835.

His Dam

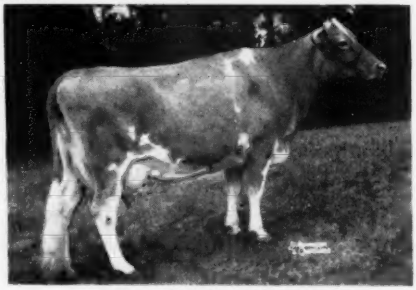

FLAT BROOK PLAYMATE
14012—667—Sr2—365C, 14313—686—Sr3—305C—3x
12307—581—Sr4—305C—2x, 21798—982—5yrs—365C
Desirable '48 '49 '50. 1 A. R. daughter.

MR. AND MRS. STANFORD C. MALLORY, Owners

MENDHAM, NEW JERSEY

TWO PROVED A. R. SIRES

Son and Grandson in Service

I.
BOURNEDALE GOLDEN STEADFAST, A. R.

40 A. R. Daughters include Excellent cows, Grand Champions and 700 and 800 pound producers.

Steadfast is by Bournedale Golden Majesty, A. R.

II.
AFTON'S GOLDEN STEADFAST, A. R.

14 A. R. Daughters. He is a full brother to Afton's Golden Rosebud, 9563—500—Jr4—305—2x.

He is by Golden Steadfast out of Afton's Glen Rose Ultra, 12887—604—GG. 1 A. R. Son, 3 A. R. Daughters.

Bournedale Memoir, 17399—793—A, 30 A. R. daughters, 3 A. R. sons.

"STEADFAST" A SIRE OF TYPE AND PRODUCTION

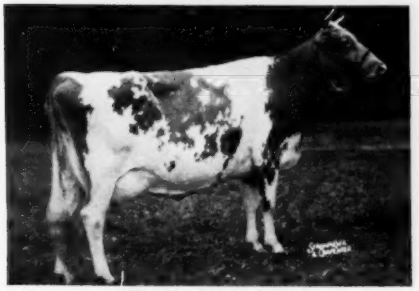

AFTON'S GOLDEN MARIE
15661—819—7yrs
Excellent 3 times, '47, '48, '50. Sr. & Gr. Champion at 10 State Fairs, National Grand Champion 1948, 1950.

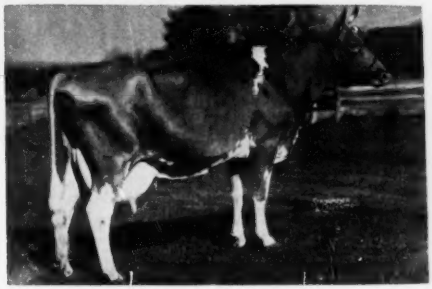

AFTON'S GOLDEN KEEPSAKE
14165—734—7yrsC
VG '47, Excellent 2 times, 1949, 1950.
Sr. & Gr. Champion, Illinois and Indiana, 1950.

TWO JUNIOR SIRES . . . GREAT COWS CLOSE-UP

III.
LANGWATER DAN
Born: June 6, 1951.

Sire: COLDSPRING'S NOBLE'S BRILLIANT
Sire: Coldspring's Romulus Noble
Dam: Coldspring's Romulus' Bunny
15477—832—7yrs
Excellent 4 times
'47, '48, '49, '51

The Beauty Family

Dan's Dam

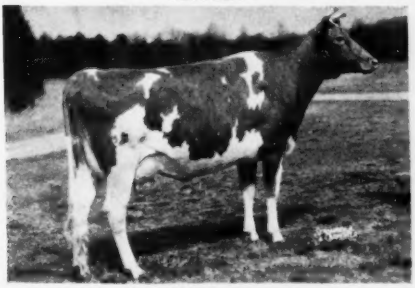

LANGWATER DAINTY
12108—602—Jr2. E '50, VG '51.
Sire: LANGWATER VALENCIAN, A. R.
Dam: LANGWATER PETITE
16991—1027—JrC, National Record

IV.
FAR WEST ROYAL CONQUEROR
Born: January 26, 1951.

Sire: FAR WEST WELCOME'S ROYAL
Dam: KING'S WELCOME LADY
14272—743—6yrs—2x

Conqueror is a double grandson of Welcome (see below).

Traces to Traveler Top and Bottom

Conqueror's Double Granddam

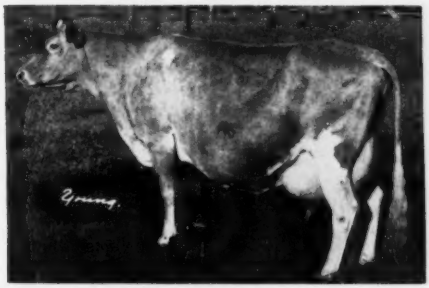

WELCOME OF WHIDBY ISLAND
13827—742—A—2x, 14299—776—14yrsC—2x
Dam of 6 A. R. daughters. Classified VG at 14 years of age, 1947. She is a granddaughter of Chicona Belmont, son of Langwater Traveler.

AFTON FARM - Florham Park, N. J.

R. F. LOREE, Owner — KINZY REED, Manager

The Guernsey Show-Window of America

A PROVED...BREED IMPROVING SIRE

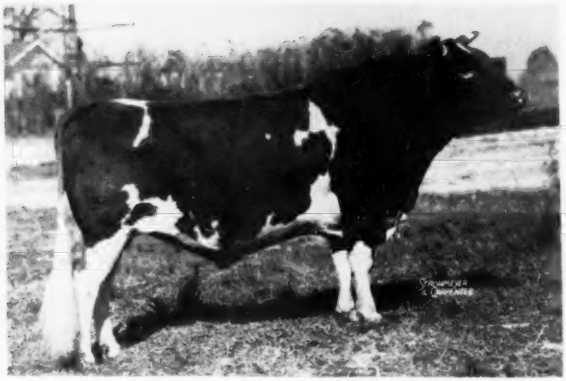

EVANBROOK LEADER

		MILK	FAT
DAUGHTERS	— 20 pairs	9385	508
DAMS	— 20 pairs	8678	436
INCREASE		+707	+72

Now in service at the N. J. Cooperative Breeders' Assn., Inc., Clinton, N. J. E. J. Perry, Extension Specialist, says, "This is one of the best proofs that we have seen on a Guernsey bull in a long time. The level production of both daughters and dams is high."

50% of our milking herd are Leader daughters.

A DOUBLE LEADER CARRIES ON . . .

SCOTT'S EVANBROOK'S LEADER

Sire: **EVANBROOK'S LEADER** (see above)

Dam: **STRONGHEART'S KATYDID**
10291—536—Jr2—2x
11870—619—Sr3—2x
10923—581—Sr4—305C—2x

Sire: **CARROLL'S STRONGHEART, A. R.**

Dam: **EVANBROOK'S KATYDID**
10068—547—Sr2C—688 T. M.
A daughter of Leader

Our original foundation herd was strong in proved Locust Grove and Glenburnie breeding. Leader bred to this foundation gave us production.

STOCK FOR SALE—STRONG IN LEADER BLOOD

EVANS DAIRY FARM

SAMUEL J. EVANS, Owner **HURFFVILLE, N. J.**

NEW JERSEY

Naturally We Are Proud

"MARYANNA" Recently Classified Excellent

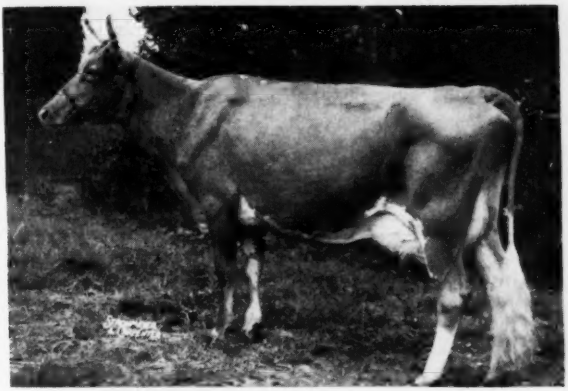

BLAZE'S MARYANNA OF Q. S. F.

9238—449—Jr2—305C—2x
13931—653—Jr3—365
The Classifier's Picture . . .

E D E VG D E VG E E E E E

"MARYANNA" and other top cows in our herd are being bred to our popular-bred herd sires . . .

"BLAZE"

ST. JAMES CHAMPION BLAZE

Sire: **St. James Champion's Champion, A. R.**
His full sister, St. James Champion Babbie, 12479—687—G, sold for $12,750.

Dam: **St. James Philosopher's Baby . . .** Full sister to St. James Philosopher's Barbee. A daughter of Langwater Philosopher, out of St. James Prince's Barbara, 14712—795—A. Baby's records, 10141—531—GG, 11790—625—BB.

"MAXIM"

ST. JAMES MAXIM

Sire: **St. James Philosopher's Duke, A. R.**
Sire of St. James Duke's Nell, 15694—761—Jr4—365C.

Dam: **St. James Prince's Barbara . . .** Also dam of Barbee
7 A. R. records including, 12716—714—D, 14712—795—A, a daughter of Bournedale Crown Prince, A. R., out of St. James Champion's Babe, 11403—519—B.

"COUNTRYMAN"

FRANCHESTER FREE COUNTRYMAN . . . A Double Labelle

Sire: **Langwater Freeman, A. R.**
A son of Langwater Valencian, A. R., out of Foremost Labelle, 17716—801—AA.

Dam: **Langwater Caroline**
15808—660—5yrs—365C, sold for $10,000, Excellent '47 '48, VG '49, a daughter of Langwater Countryman, A. R., out of Foremost Labelle.

SONS FOR SALE BY THESE POPULAR-BRED SIRES.

Write for prices on available stock.

ROY C. PATRICK
QUINTON STOCK FARM
SALEM, N. J.

C. ALLEN PATRICK
PLEASANT HILL FARM
SALEM, N. J.

The Guernsey Show-Window of America

GREEN VALLEY DAIRY FARM

Marlboro, New Jersey

HERD SIRE: **WOODACRES ROYAL GRENADIER**
Sire: Douglaston Prince Royal
Dam: Nodrog Glen Marie, 15773—629—Jr4—365C
MRS. ROBERT E. LEE MORGAN, Owner
Box 123, Marlboro, N. J.

TOPANEMUS FARMS — Marlboro, N. J.

HERD SIRE: NIRVANA ENSIGN

Sire: Klondike Lacunar — Dam: Nirvana Edith
Heifers and bulls for sale from time to time.

T. B. Accredited — State Bang's Free
CHARLES R. NASH, Owner — Tel. Freehold 8-0193-J-2

POHATCONG FARM — Broadway, New Jersey

GARFIELD OBERLY, Owner C. EDWARD PRICE, Manager

Tel. Washington—108-M2

Farm is located 4 miles from Washington on Route 24.

Herd is Calfhood Vaccinated

JOCHAMAL FARM

Rockport Road, RD No. 1
HACKETTSTOWN, N. J.

A JUNIOR SIRE . . . ANORACREST PRINCE VALOR
Born October 10, 1949.
Sire: Gardenville Prince Valor. 7 A. R. daughters.
Dam: Jochamal's Huntress, 13631—639—7yrs—365—2x—HIR.
T. B. Certificate No. 530186 — Bang's Certificate No. 751
Calfhood Vaccinated

CHARLES J. D. MCVEIGH, Owner — CHARLES J. D. MCVEIGH, JR. / MALCOLM J. MCVEIGH, Managers

TINSMANTON FARMS — Bloomsbury, N. J.

128 Purebred Guernseys

Fully Accredited — Calfhood Vaccinated
Herd Sire: **GRAYMAR SQUIRE**—Born April 6, 1943
D. H. I. A. Testing
ROBERT TINSMAN, Owner — HUGH J. KENNEDY, Mgr.
Telephone — 164J Bloomsbury

LONG LANE FARM

RD No. 1 - Asbury Park, N. J.

W. E. AND W. L. DANGLER Tel. DEAL 7-8765
Bang's and T. B. Accredited
Long Lane Parson

Sire: Woodacres Royal Parson. Dam: Virginian's Rosebud, 11839—635—4E, Former Class Leader.

CODINGTON FARM

T. B. Accredited — State Bang's Free No. 60
Vaccinating since 1934.

Continuous D. H. I. A. testing for 13 years. 403 pounds fat average last year.
HERD SIRE: **CODINGTON FARM COUNTRY GEM**—Sire: Hominy Hill Countryman, (Langwater Country Lad—Green Meadow Queenie, 728—G). Dam: Brookland's Gem, 809—A (Granddaughter of Imp. Financier of Myrtle Place and Douglaston Coronation King).

W. R. Codington, Owner — Tel. 2726 HAMPTON, N. J.

WOODBROOK FARMS — Metuchen, N. J.

JOHN TYLER, Owner Telephone: Metuchen 6-0360

HERD SIRES: **BONDWICK'S GAY HORNET 473754.** Sire: Bondwick's Gay Lad 427281 Dam: Strongheart's Fashion 772474, 18130—780—5yrs—365C. **Woodacres Honorable Courageous 442919.** Sire: Langwater His Honor 301959. Dam: Woodland's Rene 522408, 15577—762—A.

Accredited — Vaccinated

Milk Production Is Our Business . . .

Back in the "Horse and Buggy Days" our milk wagon took the first **bottled** Guernsey milk to the city of Trenton. The driver then put away the big bell which he rang to call the housewife to the door with her pitcher to be filled. His 10 quart "serving kettle" and quart dipper were no longer needed.

Naturally We Breed For Production . . .

We like them "typy" and of "good size." First calf heifers that give 40 lbs. on two-time milking are "It." They are not old 'til near 20 years.

Our Junior Sire —

PARK HURST ROSE KING
Born August 13, 1950.
Sire: **Gardenville Rose King**
Sold for $50,000.
Dam: **Sterlingold Cupid**
12124—608—Jr2—365C
15820—801—Jr4—365C
Sold for $3,100.

Our herd of 200 Guernseys are rich in the Langwater blood lines and "Rose King" should strengthen our strains of Imp. Financier of Myrtle Place and Shuttlewick Levity and add a strong bout of Green Meadow Coronation.

BROADHURST — SCUDDER FARMS

Trenton, New Jersey

T. B. and Bang's Free—Calfhood Vaccinated—
Federal Accredited No. 2321

MRS. H. C. SCUDDER
MR. J. B. SCUDDER — George Lamb, Manager
MR. C. A. SCUDDER — Clarence Woodward, Calf Man

You'll be interested to know —

— That throughout the State of New Jersey there are 64 members' herds that are doing Official Testing . . . representing a total of the 1156 cows on test.

For further information and helpful service, write or phone:

Mr. William M. Nulton, Jr.
Field Secretary

New Jersey Guernsey Breeders' Association, Inc.

Office: NEW JERSEY AGRICULTURAL EXPERIMENT STATION
NEW BRUNSWICK,
NEW JERSEY

Telephone: CHARTER 9-0992

ALDERNEY - BROOKLAWN FARMS

HOME OF THE TRUMPETERS

"TRUMPETER" has left his imprint on our herd.
His sons are carrying on where he left off.

Flying Horse King's Trumpeter, A. R.

A CENTURY SIRE

Daughters of "Trumpeter"

HIS SONS IN SERVICE—

TRUMPETER SELECT

Born: December 26, 1948

"SELECT" is out of Maple Lane Africander's Gaysy, 2 A. R. daughters, a paternal sister to Maple Lane Africander's Fatimee, 12571—723—Jr3—365C.

TRUMPETER'S KING LAD

Born May 12, 1950

"KING LAD" is out of Brooklawn's Content, 17235—816—6yrs—365, she a maternal sister to Spar Hill Clematis, 23096—1205—7yrs—365, Class Leader 2nd place.

ALSO IN SERVICE—

BROOKLAWN BUNESSAN

Born: April 30, 1948

"Bunessan" is a son of Northerner's Select, a former herd sire, out of Brooklawn's Heliotrope, 12169—580—Jr3—365C, 12309—550—Sr4—305—3x, 17798—834—5yrs—365.

Bull Calves strong in "Trumpeter" blood are usually available for sale.

WRITE US YOUR NEEDS.

T. B. ACCREDITED 398931 VACCINATED

ALDERNEY-BROOKLAWN FARMS

MORRIS PLAINS, NEW JERSEY

J. L. MacDOUGALL, Superintendent

THE PATE SALES COMPANY

GLENBURNIE

Since starting in the sales business in September, 1937, we have conducted or co-managed over 215 public auctions in the Guernsey breed.

Included were top sales that shattered all former sales averages, and that established world record prices on individuals.

Starting with the year 1947, with our 132nd sale, we have in the last 5 years either managed or co-managed 82 sales. Selling in these sales were 5,827 head of cattle for a gross of $3,483,400, or at an average of $597.80.

We greatly appreciate the confidence reposed in us, thus making this achievement possible, and particularly appreciate the cooperation of the buyers and sellers alike.

Our sales facilities were completed at Glenburnie in 1946. Now we are equipped on short notice to accept a herd of cattle at Glenburnie to advertise, fit and sell. We are always in a position to buy one animal, or an entire herd.

We are in a most advantageous position geographically, being three miles north of Trenton, that is readily accessible by train, air, bus, auto or truck, with good hotels in New York, Philadelphia, Trenton or Princeton, six miles north.

From our location it is possible in a day's travel to visit top herds of the breed, many of which are in New Jersey.

In this area of a 250 mile radius centering on Trenton, there is concentrated 32% of the nation's inhabitants, of which 4,000,000 reside in highly industrialized New Jersey, with an average annual income per family of $5,134.

Therefore, it is only natural that Guernseys have sold high at Trenton for many years.

We solicit your business in the buying and selling of Guernseys on the basis of results achieved, and of our being better equipped through experience and an ever-widening acquaintance to render continued satisfactory service, especially so insomuch as we fortunately have added to our staff C. C. "Buzz" Garey, Jr.

H. M. PATE, Owner and Manager
2064 Lawrenceville Road

Telephone: Trenton 2-7587

GOLDEN GUERNSEY

C. C. "BUZZ" GAREY, Jr.
Trenton 8, New Jersey

NEW JERSEY

GLENBURNIE GUERNSEYS were established in 1905 by the late DR. JAMES E. RUSSELL, who always bred good cattle and maintained them on a practical farm basis.

NUMBERING JUST OVER 100—ACCREDITED—NEW JERSEY CERTIFIED NO. 5

The foundation was a combination of May Rose, France, Masher and Sequel breeding which had common ancestry on the Island of Guernsey.

Taking over Glenburnie in 1941 we have continued the line-breeding program established by Dr. Russell through herd sires out of his best families, and have introduced Coldsprings and Fairlawn blood lines through herd sires.

We have bred and sold top cattle such as:

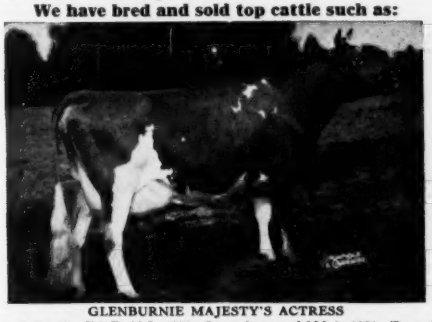

GLENBURNIE MAJESTY'S ACTRESS
Sr. & Gr. Ch., E.S.E., N.J., 1950. Same shows and Md. in 1951. Topped 1949 N. J. Sale at $4,000. 1st 4-year-old and Best Uddered Cow at 1951 National Guernsey Show. She is ¾ Coldsprings breeding, by Coldspring's Romulus Majesty, out of a daughter of Coldspring's Hardwick's Royal. We have the dam of and maternal brother to "Actress" in the Glenburnie Herd.

GLENBURNIE ROYAL'S GOLDEN
Owned by Coldsprings Farm
*20686—1101—6yrs—365
Class Leader 9th place
She by Coldspring's Hardwick's Royal out of Glenburnie Golden 6th, she out of Glenburnie Golden, 6 A. R. daughters, she by Imp. Dunwalk Lad, the foundation sire.

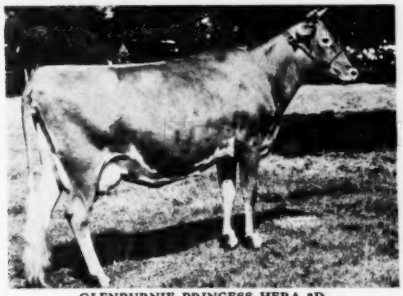

GLENBURNIE PRINCESS HERA 3D
14312—658—G, 16118—735—E, 17442—832—BB, 14797—684—9yrs—305C—3x. Topped 1941 N. J. Sale at $3,000. 3 daughters records average 12957—657, 2 as 3-year-olds-305C. In service at Glenburnie is Mt. Ephraim's Coronation by Coronation King of Pine Manor out of Glenburnie Princess Hera 3d.

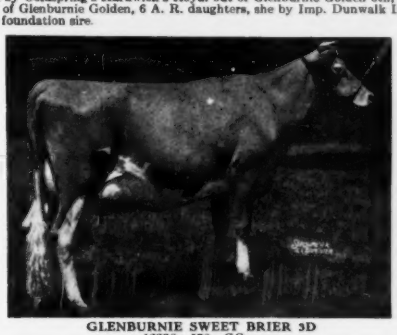

GLENBURNIE SWEET BRIER 3D
12238—578—GG
Topped 1st N. J. Sale at $1,725, going to E. T. Tomlinson, Bridgeton, N. J. She was by Lad of The Spurs Butterfat, sire of Glenburnie Princess Hera 2d, and out of Glenburnie Sweet Brier, 2 records over 800 lbs., she by Imp. Dunwalk Lad.

OUR SENIOR AND JUNIOR HERD SIRES ARE:

FAIRLAWN ACTOR'S RADIANT, A. R.
He by Fairlawn Peerless Actor.

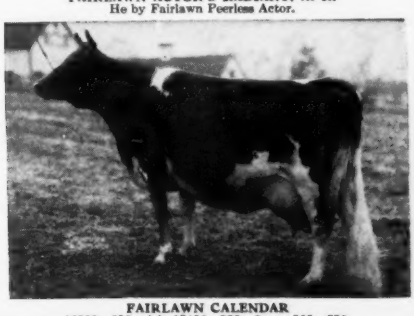

FAIRLAWN CALENDAR
16558—838—AA, 17458—925—8yrs—365—730
She own sister to the dam of "Radiant"—Fairlawn Peerless Dianthus, 13112—694—8yrs—365.

GLENBURNIE RESOLUTE'S REX
He by Fairlawn Hornet's Resolute, Sr. & Gr. Champion, 1950 N. J. Show.

GLENBURNIE VANGELINE 2d
11203—570—FF, 13168—681—D
Dam of Glenburnie Resolute's Rex and Glenburnie Washington's Vangie, 11324—536—Sr2—365.

H. M. PATE, Owner, - 2064 Lawrenceville Rd., Trenton, New Jersey - Phone: Trenton 2-5787

OLDFARM GUERNSEYS

T. B. ACCREDITED No. 482614 — CALFHOOD VACCINATED — BANG'S CERTIFIED No. 112

Advanced Registry Herd Testing Program

OUR SENIOR HERD SIRE: **ACTOR' GRAND DUKE** – Dropped April 4, 1949

He has rich inheritance, as he is a son of Fairlawn Actor's Vagabond, he by Fairlawn Peerless Actor out of Fairlawn H. Ismena.

The dam, Rycklaver Blossom, 9727—531—Jr3—365C—730, is an own sister to Rycklaver Jasmine, sold for $1,000 in the Rycklaver Dispersal last August. They are by Fairlawn Maxim's Grand Duke, A. R., he a double grandson of Maxim of Burkeville. "Grand Duke" was by Quail Roost Rose Maxim and out of Pride of Tip Top Farm, with 2 A. R. sons and 2 A. R. daughters.

THE PATERNAL DAMS

SIRE'S DAM

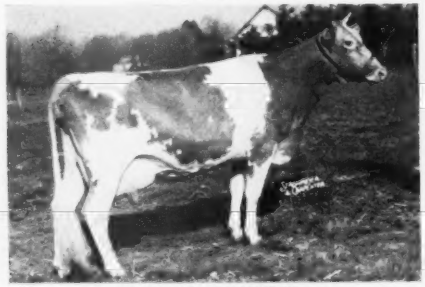

FAIRLAWN H. ISMENA
13752—643—Jr3—365C
17435—812—Jr4—365
¾ sister to "Glory"

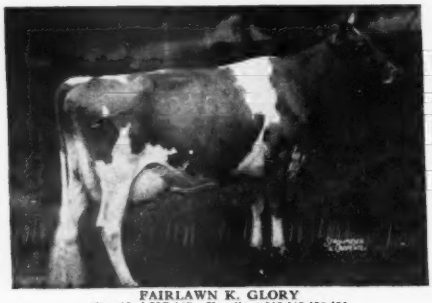

FAIRLAWN K. GLORY
Classified VG '47—Excellent '48 '49 '50 '51
13414—622—GG, 17244—815—Jr4—365C
She out of Fairlawn Peerless Ermine.

SIRE'S GRANDDAM
FAIRLAWN PEERLESS ERMINE
Classified Very Good '48 '49 '51
14469—707—DD, 16726—869—7yrs—365C—1095
17855—893—8yrs—365, 16892—838—10yrs—365

THE MATERNAL LINE

OWN SISTER TO THE DAM

RYCKLAVER JASMINE
Sold for $1,000 as a bred heifer in Rycklaver Dispersal to Grayce Farms, Dalton, Pa. Sire: Fairlawn Maxim's Grand Duke, A. R.

MATERNAL SISTER TO "JASMINE"

RYCKLAVER JESSICA
12243—617—Sr4—HIR—730
Topped Rycklaver Dispersal at $2,400, going to Grayce Farms. Their dam, Clearview Altha, will be 15 years old in March, 11950—549—9yrs—HIR—630.

PATERNAL SISTER TO "JASMINE"

RYCKLAVER D. LUCY
Classified Excellent '49 '50
10077—569—Jr2—HIR—2x, 9979—575—Jr3—HIR—2x
16772—977—Jr4—365C—3x, Class Leader 4th place.
She by Fairlawn Maxim's Grand Duke, A. R.

OLDFARM is on Route 27, ten miles east of Princeton, six miles west of New Brunswick at Franklin Park, N. J.

H. MALCOLM ADAMS, Owner — **Phone: Kilmer 5-6556**

NEW JERSEY

The Home of Franklin Lake Dairy Farms

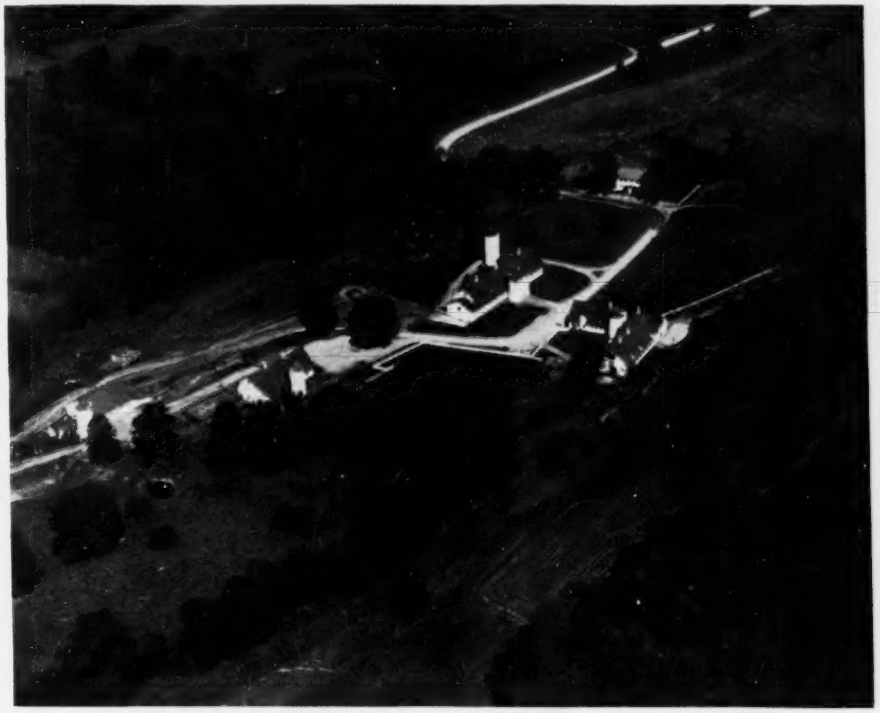

Visit Us During The Annual Meeting Week

Going North from Hamburg on Route 23, travel 2.4 miles, South from Sussex travel 2.5 miles to gravel road. Follow gravel road for 0.7 mile to stone bridge which you cross and go 0.9 mile to milking barns.

One Of Our Foundation Sires . . .

WOODACRES ROYAL FAR-VIEW

"ROYAL is dead, but he left several outstanding daughters in our herd. He is a son of DOUGLASTON PRINCE ROYAL, A. R., out of WETHERSFIELD VICTORINE, 12048—752—A.

Present Herd Sires in Service . . .

WOODACRES PRINCE PARAMOUNT
Born April 9, 1949

Sire: WOODACRES PRINCE ROYAL, A. R.
Dam: LARCHES PERIDOT
13073—650—Jr2—365C
14911—727—Sr3—365C

DUNWALKE R. EMPEROR
Born November 24, 1950

Sire: HOMINY HILL REX, A. R.
Dam: JUNEBELLE OF MILESTONE
16500—723—6yrs—365

DUNWALKE BEAUTY'S FORT
Born August 30, 1951

Sire: COLDSPRING'S BEAUTY NOBLE KING, A. R.
Dam: MCAFEE'S ELLEN
17868—842—5yrs—365C
21342—957—6yrs—365C

Visitors Are Always Welcome On The Farms

FRANKLIN LAKE DAIRY FARMS - Sussex, N. J.

JHMES DE KORTE, Owner

MAYNARD SKELLENGER, Herdsman

The Guernsey Show-Window of America

langwater

Sagamore

Senior Herd Sire

His daughters are proving themselves on the Advanced Register. First eleven records in immature classes average:
13735 M - 634 Fat

Sire of:

innisfree s.

Joan

12728-607-Jr2-365C
* 19114-887-Jr3-365
Class Leader 8th place
youngest cow of breed ever to make 19000 lbs. of milk.

langvalley
dainty's

Hornet

New Junior Herd Sire

Bred by: Fairlawn Farms Co.

Sire: Fairlawn Actress' Hornet

Dam: Fairlawn Peerless Dainty E '47 '48
13685-662-5yrs-305C-3x
12127-589-6yrs-305C-2x
16656-814-7yrs-365

Paternal Granddam:
Bright Lad's Actress E '47
11915-584-Jr2-305-2x
*** 19146-980-Jr4-365**
Former National Class
Leading Record
Now Class Leading
Record 3rd place

Copper Gate Farm

ALAN DAY, MANAGER

BASKING RIDGE *New Jersey*

FULLY ACCREDITED

FLORHAM FARM — FOUNDATION SIRES

SIRE:

Langwater Pharaoh
49 A. R. Sons
50 A. R. Daughters

Langwater Valencia
17508—952—A

Langwater Joyous
16252—840—BB

Langwater Gardenia 2d
15172—820—C

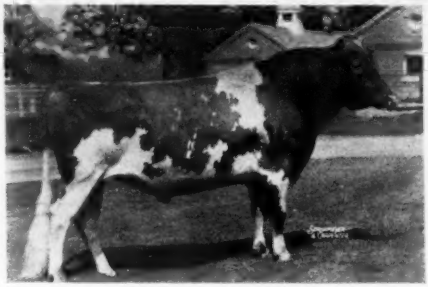

DAM:

Imp. County Flower of Langwater
14166—662—A
4 A. R. Sons
2 A. R. Daughters

Langwater Country Flower
15106—790—A

LANGWATER COUNTRY GENTLEMAN

27 A. R. Sons, 42 A. R. Daughters

Florham Beauty Rose, 19090—1033—Sr4—365
Class Leader 3rd place

Florham Polly, 15463—846—Jr2—365, Class Leader 5th place
19509—1013—A

Florham Crystal, 15532—847—EE, 17717—966—AA
Former Class Leader both in EE and AA

Florham Lenore, 18218—834—DD, former Class Leader

SIRE:

Alfalfa Farm Select
5 A. R. Sons
22 A. R. Daughters

Flying Horse Select's Quenella
17467—866—Sr4—365
Classified GP '48

Runnymede Select's Marigold
16515—854—Sr4—365
Classified GP '48

Flying Horse Select's Harp
15631—827—5yrs—365C

DAM:

Alfalfa Farm Primrose
17564—1083—Sr4—365C
Former National Record, now 2nd place.

Dam of
Flying Horse Select Primrose
12816—815—Jr2—365C
11479—712—Sr3—305C—2x
12816—738—AAA

Former Class Leader in ALL above classes.

FLYING HORSE SELECT'S COMMANDO

12 A. R. Daughters, all with over 600 lbs. fat

Florham C. Anne, 14848—838—5yrs—365C
Florham C. Daphne, 13616—769—Sr3—365C (pending)
Florham C. Abbie, 13505—749—5yrs—365C
Florham C. Beatrice, 14089—731—Jr3—365C

FLORHAM FARM

MADISON, NEW JERSEY

Federal Accredited Herd No. 93802
MISS RUTH V. TWOMBLY, Owner

New Jersey State Herd No. 103
R. H. ALLEN, Manager

NEW JERSEY

FLORHAM FARM — PRESENT SIRES

Sire:

Langwater Ptolemy

[6]8 A. R. Sons
29 A. R. Daughters
Florham Laughter
15645—836—AA
14056—710—BB

Florham Coronet
15520—716—BB

Florham Jean
13226—710—CC

Priscilla Maid of Kenilwood
13377—666—E

Florham Lucky
12805—666—5yrs

Florham Lucky Girl
12726—664—E

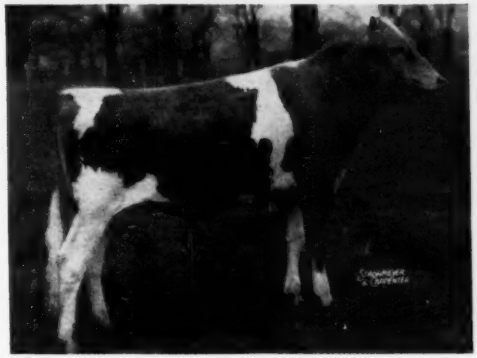

Dam:

Florham Polly

15463—846—Jr2—365
5th place
19509—1013—A
Maternal sister to
Florham Bella
16050—935—A
Florham Dolly
15379—834—A
Dam of Florham Crystal, [¾ sister to Florham Polly], 11532—847—EE, 17717—966—AA, former Class Leader in EE and AA, she, granddam of Sun-Blest Farms Crystal, 18273—869—5yrs—365).

FLORHAM POLLY'S PRINCE

7 A. R. daughters

Florham P. Carnation 11187—554—Sr2—365
15333—769—Jr4—365C (pending)
Florham P. Dorinda 11025—606—Jr2—365
Florham P. Elegance 10704—600—Jr2—365 (pending)

FLORHAM C. ADMIRAL

Sire:
FLYING HORSE SELECT'S COMMANDO
12 A. R. Daughters
Florham C. Anne
14848—838—5yrs—365C
Florham C. Daphne
11389—659—Sr2—365C
13616—769—Sr3—365C
(pending)
Florham C. Abbie
11293—626—Jr3—365C
13505—749—5yrs—365C
Florham C. Beatrice
14089—731—Jr3—365C
Florham C. Celia
12027—725—Sr2—365C

Dam:
FLORHAM CORONA
18327—824—9yrs—365
Dam of
Florham C. Beatrice
14089—731—Jr3—365C
Maternal sister to
Florham Irene
14646—905—Jr2—365
National Record
Florham Coronet
15520—716—BB
Full sister to
Florham Dairymaid
15007—801—A
Florham Ann
14811—780—A
Florham Huntress
16676—757—A
Florham Venus
11166—604—G

ALFALFA FARM SELECT
5 A. R sons, 22 A. R. daughters
Flying Horse Select Quenella
17467—866—Sr4—365
Classified GP '48
Runnymede Select's Marigold
16515—854—Sr4—365
Classified GP '48

ALFALFA FARM PRIMROSE
17564—1083—Sr4—365C
Former National Record, now 2nd place.
Classified E '48
Dam of
Flying Horse Select Primrose
12816—815—Jr2—365C
11479—712—Sr3—305C—2x
12816—738—AAA
Former Class Leader in ALL above classes.
Classified VG '47 '48

LANGWATER COUNTRY GENTLEMAN
27 A. R. sons, 42 A. R. daughters
Florham Beauty Rose
19090—1033—Sr4—365
Class Leader 3rd place
Florham Polly
15463—846—Jr2—365
19509—1013—A
Class Leader 5th place
Florham Crystal
15532—847—EE
17717—966—AA
Former Class Leader in both classes.

FLORHAM DIANA
14500—868—A
7 A. R. daughters, all with over 600 lbs. fat. Only cow of the breed with over 800 lbs. fat, and with three 800 lb. A. R. daughters, bred and raised by owner.
Dam of
Florham Irene
14646—905—Jr2—365
National Record

MUSSOLINI
Sire of
Alfalfa Farm Lute
17378—1058—Sr4—365C
Class Leader 4th place

CHARMING PATRICIA
14036—728—AA
2 A. R. sons, 1 A. R. daughter
Meadow Lodge Charming Patricia
11433—652—Jr3—365C

DOUGLASTON PRINCE ROYAL
16 A. R. sons, 71 A. R. daughters
Douglaston Royal's Pride
17836—987—AA
Classified GP '47

ARGILLA FLUTE
13035—752—Jr2—365
Classified Excellent at 15 years
2 A. R. sons, 5 A. R. daughters

LANGWATER PHARAOH
49 A. R. sons, 50 A. R. daughters
Langwater Valencia
17508—952—A

IMP. COUNTY FLOWER OF LANGWATER
14166—662—A
4 A. R. sons, 2 A. R. daughters
Langwater Country Flower
15106—790—A

LANGWATER STAR GAZER
14 A. R. sons, 23 A. R. daughters
Florham Bella
16050—935—A

MAY ROSE OF WESTBROOK FARM
15530—757—BB
Former National Record
Dam of
Westbrook Ultra Rose
13131—622—GG
Former Class Leader

FLORHAM FARM

MADISON, NEW JERSEY

Federal Accredited Herd No. 93802
MISS RUTH V. TWOMBLY, Owner

New Jersey State Herd No. 103
R. H. ALLEN, Manager

VACCINATED-ACCREDITED NO. 3

T. B. ACCREDITED 120623

C. DOUGLAS DILLON
PRESIDENT

DUNWALKE FARM, INC.

Purebred - Guernseys

FAR HILLS · NEW JERSEY

TELEPHONE: PEAPACK 8-0479

JAMES T. CHRISTIAN
MANAGER

DUNWALKE HERD SIRES

SENIOR SIRE

HOMINY HILL REX, A. R.

Sire: FAIRLAWN PEERLESS DICTATOR, A. R.
Dam: MEADOW-GOLD ROSABELL
5 A. R. daughters, 1 Excellent, 2 Very Good
11962—628—EEE
14372—733—CCC (former Class Leader)
Full sister to Meadow Gold Prince Rose
19393—884—5yrs—365C—3x

SENIOR SIRE

FAIRLAWN MAXIM'S GABRIEL, A. R.

Sire: QUAIL ROOST ROSE MAXIM, A. R.
Dam: DUNWALKE MAGGIE'S LILY
1 A. R. daughter, 2 A. R. sons
8926—454—GGG
14383—762—CC

JUNIOR SIRE

COLDSPRING'S BEAUTY NOBLE KING

Owned by MULHOCAWAY—DUNWALKE—DANGRA
Sire: COLDSPRING'S ROMULUS NOBLE, A. R.
Dam: VALLEVUE BUTTERFAT BEAUTY
Excellent '47 '48
4 Excellent daughters, 6 A. R. daughters
11994—619—GG
16578—831—A
18914—937—AA

JUNIOR SIRE

DUNWALKE D. FOREMAN

Sire: COLDSPRING'S B. R. DUNWALKE
Dam: WELCOME IN ROYAL HOLLARA
Very Good '50
12240—609—Jr2—365C—3x
*17008—889—Jr3—365C—3x
*20300—1015—Jr4—365—3x (pending)

We cordially invite you to visit Dunwalke Farm

Telephone:
PEAPACK 8—0479

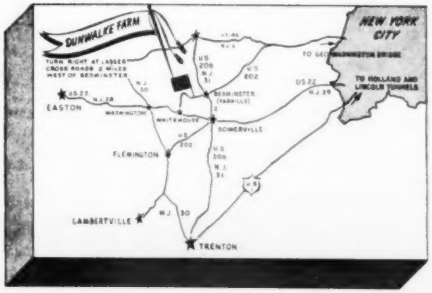

"Every Cow In The Herd On Continuous A. R. Test"

NEW JERSEY

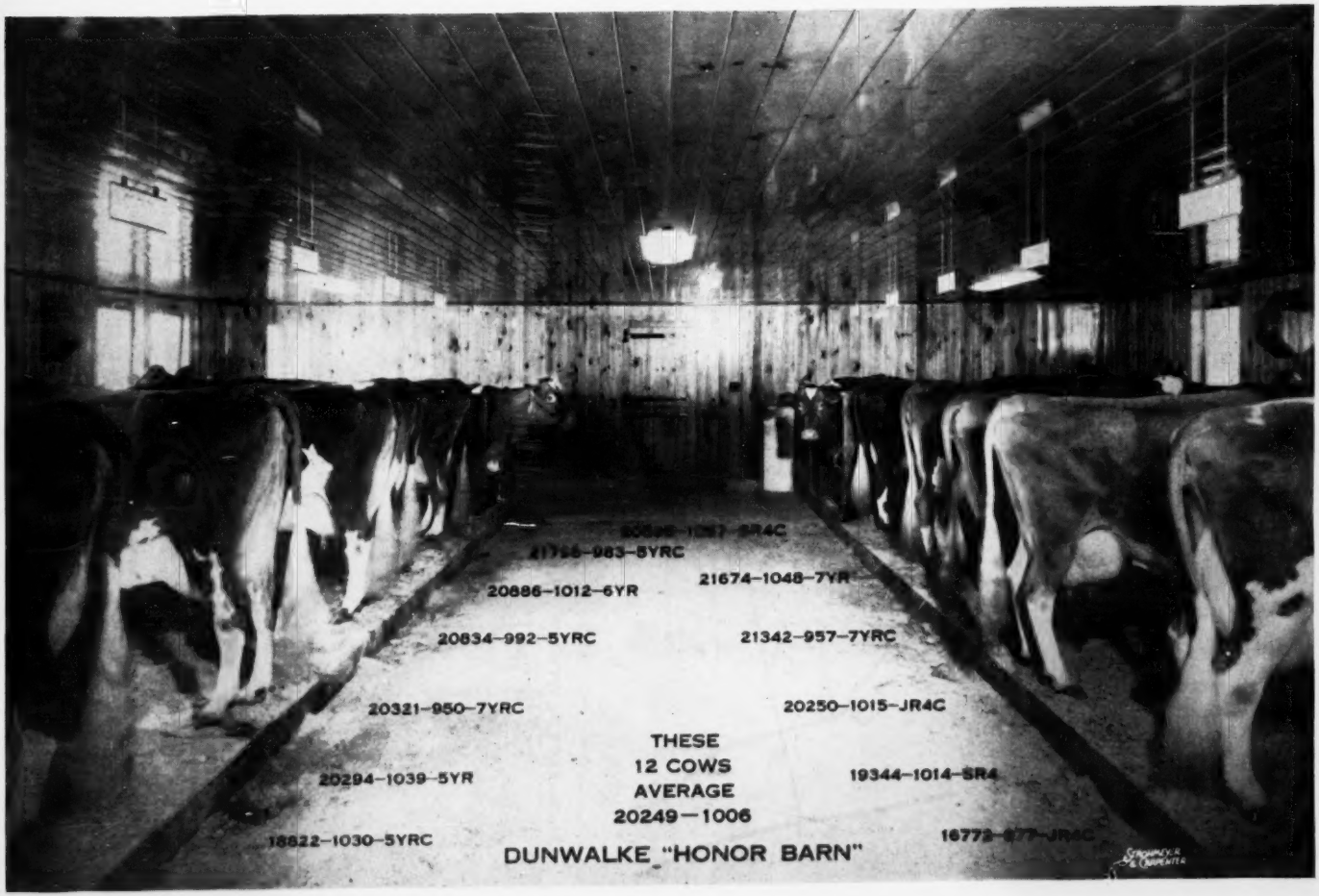

The Guernsey Show-Window of America

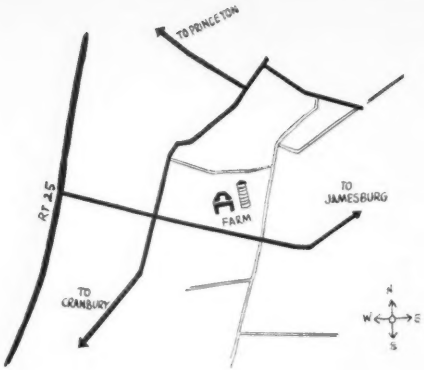

J. Forster Abeel, President
W. K. Hepburn, Jr., Farm and Herd Manager

JAMESBURG, N. J.

←Map of Routes

FORSGATE FARMS wish to extend to the many Guernsey breeders, their families and friends, a most cordial welcome to New Jersey. It is our hope that you will find time to visit the Forsgate herd and farm. It is located on the most direct route from North or South as the map opposite will show. Take exit 9 from North or exit 8 from South, off new turnpike and then Route 130—25 to the farm. **The Guernsey Sale** will be held at Forsgate Farms again this year, and for the first time we are consigning a top cow from our herd and a top daughter of Langwater Levity Philosopher that was in our 1951 Show string.

TWO OF OUR TOP YOUNG HERD SIRES

LANGVALLEY LEVITY PHILOSOPHER

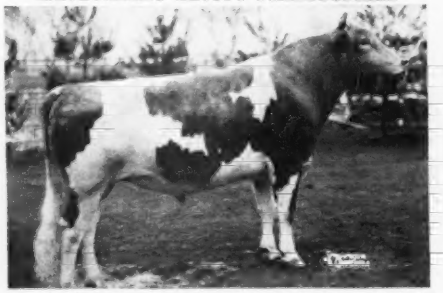

Grand Champion Bull, E. S. E., 1951; Sire of 1st Jr. Get at Md., E. S. E., and N. G. S., 1st Jr. Yearling Heifer, N. J. G. B. A. Show, Md. State Fair, 1951.
Sire: **Curtiss Franchester Levity Ace**
Dam: **St. James Nathan's Bee,** 13975—728—Jr4—365. 2nd dam full sister to St. James Philosopher's Barbee, at Curtiss Candy Company.

CAUMSETT STIMULUS

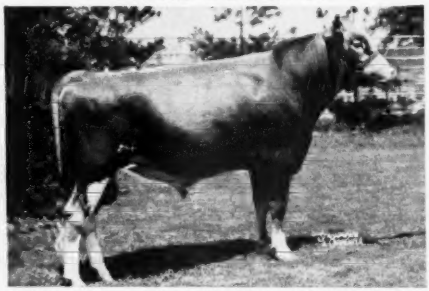

Undefeated as a Sr. Yearling, 1950; 1st 2 Yrs., Reserve Grand Champion, N. J. G. B. A. Show; Grand Champion, Md., 1951. Sire: **McDonald Farms Predictor.** Sire of 3 Excellent daughters. Dam: **Caumsett Ocean Leda,**15867—769—GG, 17818—902—D, 19276—916—Sr4—365C, 18506—889—5yrs—365C, 20121—921—7yrs—365C, 19714—891—8yrs—365C

The daughters that we have in the herd by these two sires are most promising. They have the capacity, dairy character, and type that is much sought after by all breeders of Guernseys.

The past year was a most favorable one for the Forsgate Guernsey Herd.

A good number of A. R. records were completed, all on machine milking.

Our show herd did themselves noble by winning many championships and first prizes in strong competition at N. J. G. B. A. Show, Md., E. S. E. and the National Guernsey Show.

Pictured on the following page are some of the members of the Forsgate herd. Come and see them at Annual Meeting time.

1913 ◆ FORSGATE FARMS ◆ 1952

IDEAL'S RISBECO'S GOLDA
2nd prize 4-Year-Old (to "Actress"). Reserve Grand Champion, E. S. E., 1951. 9th at National Guernsey Show. Member 1st prize Dairy Herd, E. S. E., 1951.

FORSGATE EUGENIE
Undefeated as a 2-Year-Old, 1950. 1st 2-Yrs. N. J. G. B. A. Show, E. S. E., member 1st Dairy Herd, E. S. E., 1950.

WYCHIMERE LENNA
1st Senior Yearling and Junior Champion at Md. State Fair, 1951. 1st Senior Yearling, E. S. E., 1951. 6th at N. G. S., 1951.

To be sold on May 15

GLENBURNIE MAJESTY'S ACTRESS
11156—514—Sr2—305C—3x
6508—291—Jr4—305 in 140 days

Undefeated in her class and the Best Uddered Class wherever shown in 1950-1951. 1st 3 Years, Senior and Grand Champion, 1st Best Uddered Cow, E. S. E., N. J. G. B. A. Show, 1950. 1st 4 Years, Senior and Grand Champion, 1st Best Uddered Cow, Md., E. S. E., N. J. G. B. A. Show; 1st 4 Years, 1st Best Uddered Cow, National Guernsey Show, 1951.

1st prize Junior Get 1951, Md., E. S. E., 2nd National Guernsey Show.
By Langvalley Levity Philosopher. The heifer second from left is in The Guernsey Sale.
1st Jr. Yearling at N. J. G. B. S. and Md., 1951.

FORSGATE JEWELL'S ROSE
1st Senior Calf, E. S. E., 1951. 3rd Senior Calf, Md. State Fair, 1951. 3rd Senior Calf, N. G. S., 1951.

HAGAN FARMS MERRY SONG
Undefeated as a 2-Year-Old, 1951. 1st at Md., N. J. G. B. A. Show, E. S. E. and National Guernsey Show.

IDEAL'S L. D.'S DINAH
1st prize 4-Year-Old, E. S. E., 1950. Member 1st Dairy Herd, E. S. E. 1950.
This cow is to be sold at the Invitational Sale the day after The Guernsey Sale.

FORSGATE FARMS, INC.

FARMS ONLY 1 HOUR FROM NEW YORK ON ROUTES 130-25—VISITORS ALWAYS WELCOME.

J. Forster Abeel, President **JAMESBURG, N. J.** W. K. Hepburn, Jr., Farm and Herd Manager

The Guernsey Show-Window of America

NEW JERSEY

Farms indicated by numbers in yellow are featured advertisers in this Guide.
For complete Membership list and key to other farm locations, see last three and a half pages of this Directory.

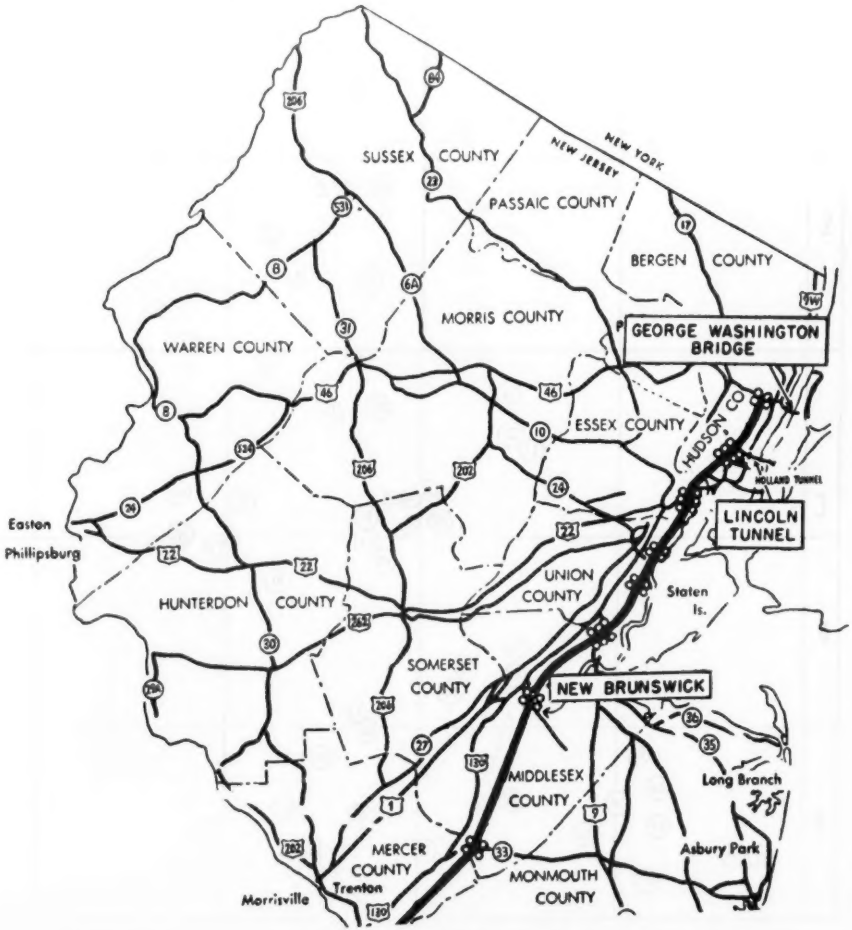

Sussex County A. B. C., Beemerville. Stanley H. Wiggin, Mgr. Tel.: Newton 227 or Sussex 2-2701.

Franklin Lakes Farm, Sussex. James De Korte, Owner. Maynard Skellenger, Mgr. Tel.: Sussex D2

Ideal Guernsey Farms, Augusta. Jacob Tanis, Owner. William Auld, Mgr. Tel.: Newton 960-F-22

FenwickFarm, Augusta. Willard F. Bergen, Owner. Thomas L. Abbott, Mgr. Tel.: Sussex 2-4050

Warrenwood Farm, Blairstown. George C. Zwilgmeyer, Owner. Tel.: Blairstown 36-R-32

High Hollow Farm, Newton. Robert R. Diefendorf, Owner. John Cowling, Mgr. Tel.: Newton 326-W

Perona's Farm, Andover. Emil E. Perona, Owner. John Braton, Mgr. Tel.: Lake Mohawk 9600

Jockamal Farm, Hackettstown. Charles J. McVeigh, Owner. Charles J. McVeigh, Jr., Mgr. Tel.: Hackettstown 969-F-11

Dangra Farm, Long Valley. D. C. Riker, Owner. William W. Pfost, Mgr. Tel.: Long Valley 95-R-4

Kilmac Farm, Flanders. D. W. K. Peacock, Owner. James Kincaid, Mgr. Tel.: Succasunna 5171

Alderney-Brooklawn Farm, Morris Plains. Alderney Dairies, Inc., Owner. J. L. MacDougal, Mgr. Tel.: Morristown 4-3548

Florham Farm, Convent. Ruth V. Twombly, Owner. R. H. Allen, Mgr. Tel.: Madison 6-0468

Afton Farm, Florham Park. Robert F. Loree, Owner. Kinzy A. Reed, Mgr. Tel.: Madison 6-0443W

Pohatcong Farm, Broadway, Garfield Oberly, Owner. C. Edward Price, Mgr. Tel.: Washington 108-M-2

Codington Farm, Hampton. W. R. Codington, Owner. Tel. Hampton 2726

Tinsmanton Farms, Bloomsbury. Robert Tinsman, Owner. Hugh J. Kennedy, Mgr. Tel.: Bloomsbury 164-J

Mulhocaway Farm, Clinton. Lloyd B. Wescott, Owner. George Shellenberger, Mgr. Tel. Clinton 375

N. J. Cooperative Breeders, Annandale. D. C. Reid, Mgr. Tel. Clinton 201

Star Valley, Pottersville. W. B. K. Bassett, Owner. William M. Johnston, Mgr. Tel. Peapack 8-0436

Mt. Paul Farm, Gladstone. John L. Winston, Owner. Thomas Berrigan, Mgr. Tel.: Peapack 8-0666

Wendover Farm, Mendham. Stanford C. Mallory, Owner. Tel.: Mendham 3-0017-M

Meadowbrook Farm, Bernardsville. Henry F. Ruschmann, Owner. William Queripel, Mgr. Tel.: Bernardsville 8-0371

Dunwalke Farm, Inc., Far Hills. C. Douglas Dillon, Owner. James T. Christian, Mgr. Tel.: Peapack 8-0479

Alamatuck Farm, Far Hills. Ogden White, Owner. Earl Schomp, Mgr. Tel.: Peapack 8-0407

Teviot Dale, Far Hills. William Turnbull, Owner. Wilfred Moose, Mgr. Tel.: Peapack 8-0174

Copper Gate Farm, Inc., Basking Ridge. Richard S. Beinecke, Owner. Alan Day, Mgr. Tel.: Millington 7-0323

Wood Brook Farm, Metuchen. John Tyler, Owner. Tel.: Metuchen 6-0360

N. J. Guernsey Breeders' Asso., Inc., New Brunswick. William M. Nulton, Jr., Field Sec. Tel.: Charter 9-0992

Homeland Farm, New Brunswick. William M. Nulton, Jr., Owner. Tel.: East Milestone 8-2825

Oldfarm, Franklin Park. H. Malcolm Adams, Owner. Tel.: Kilmer 5-6556

The Cottage Farm, Hopewell. E. H. Wellemeyer, Owner. E. S. Patterson, Mgr. Tel.: Hopewell 532

Woodacres Farm, Princeton, Atherton W. Hobler, Owner. George M. Newlin, Mgr. Tel.: Hopewell 361

Cool Meadows Farm, Pennington, J. M. Fabian, Owner. Tel.: Pennington 465-R-11

Wilgorlan Farms, Titusville, Arthur M. Youngs, Owner. Joseph E. Adams, Mgr. Tel.: Pennington 6

Broadhurst-Scudder Farm, Trenton, Mrs. H. C. Scudder, Owner. John Snooks, Mgr. Trenton 2-3724

Glenburnie Farm, Trenton, Harry M. Pate, Owner. Tel.: Trenton 2-7587

Conover's Hightstown Guernsey Dairy, Hightstown, Clifford L. Conover, Owner. Clifford H. Conover, Mgr. Tel.: Hightstown 269

Forsgate Farms, Inc., Jamesburg, J. Forster Abeel, Owner. William K. Hepburn, Jr., Mgr. Jamesburg 1-0678

Glengeran, Matawan, Mrs. Elmer H. Geran, Owner. William Schultz, Mgr. Tel.: Matawan 1-0038

Topanemus Farms, Marlboro, Charles R. Nash, Owner. George Curley, Mgr. Tel.: Freehold 8-0193J2

Green Valley Dairy Farm, Marlboro, Mrs. Robert E. Lee Morgan, Owner. Tel: Freehold 8-1559M2

Delwake Farm, Freehold, Nicholas Delmore, Owner. Charles L. Axtman, Mgr. Tel.: Freehold 8-0419-M

Brookside Farm, Freehold, Robert Maisel, Estate, Owner. Paul Moffler, Mgr. Tel.: Freehold 8-1180

Long Lane Farm, Asbury Park, Stewart Dangler & Sons, Owners. Tel.: Deal 7-8765

Spring Meadow, Belmar, John E. Cherel, Owner. J. Elwood Cherel, Mgr. Tel.: Belmar 9-3452

Hominy Hill Farm, Colts Neck, Henry D. Mercer, Owner. John Lindsay, Mgr. Tel.: Freehold 8-0295

Millside Farms, Riverside, S. R. Laslocky, Owner. Tel.: Riverside 4-0046

Paradise Farm, Burlington, Edward F. Grovatt, Owner. Tel.: Beverly 5-0126-R-12

Onahill Farm, Bordentown, William and Henry Von Thadden, Owners. Tel. Florence 480-R-2

Locust Hill, Columbus, George G. Aaronson, Owner. Tel. Bordentown 541

Hillside Guernsey Farm, Columbus, Joseph E. Wright, Owner. Tel. Bordentown 233-R-2

Burlington County G. B. A., Medford. A. H. Forsythe, Sec. Tel.: Medford 7-3513

Orchard Crest, Wrightstown, J. Ellis Croshaw, Jr., Owner. Tel.: New Egypt 3260

Locust Lane Farm, Medford, Albert H. Forsythe, Owner. Tel.: Medford 7-3513

Flora Lea Farm, Medford, Paul E. Adams, Owner. Tel.: Medford 7-5221

Haddon Farm, Marlton, Russell Prickett, Owner. Tel.: Haddonfield 9-2911-J

Stokelan Farms, Medford, Ezra Evans, Owner. Tel.: Medford 7-4011

Laurel Mills Farm, Laurel Springs, John E. Stafford, Owner. Robert W. Clark, Mgr. Tel.: Laurel Springs 4-0122

Locust Grove Farm Dairies, Westville, Abbotts Dairies, Inc., Owners. J. P. Broadhurst, Mgr. Tel.: Woodbury 2-0084-W

Evans Dairy Farm, Hurffville, Samuel J. Evans, Owner. Tel. Pitman 3-2415

Mannington Creek, Salem, Anthony Clemente, Owner. Tel.: Salem 976

Quinton Stock Farm, Salem, Roy C. Patrick, Owner. Tel.: Salem 94

Pleasant Hill Farm, Salem, C. Allen Patrick, Owner. Tel.: Salem 146-R-2

Monterey Farm, Middletown, Del., Howard C. White, Owner. Tel.: Middletown 235

Gunkel & Hensler, Middletown, Robert F. Gunkel & James R. Hensler, Jr., Owners. Tel.: Middletown 5-0053-W

Visit MULHOCAWAY and the BUTTERFATS

We cordially invite our Guernsey friends to stop at Mulhocaway The farm lies just off U. S. 22 and is easily located. A visit here should not take you much out of your way.

The BUTTERFAT'S have contributed much to the improvement of the breed. We feel certain they will continue to do so.

Stop and see us! You will be most welcome.

HOW TO FIND US!

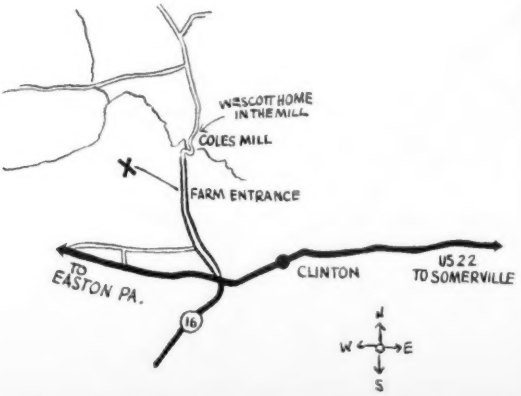

NEW JERSEY

IMP. HILLTOP BUTTERFAT'S CLARA
M.15963—F.860 mat. 305C—2x
(NATIONAL RECORD when made, now second place)
M.17009—F.856 mat. 365—2x
M.14060—F.694—Jr2—365C—3x
(Class Leader when made)

To us at Mulhocaway, CLARA was "Mrs. Butterfat."

Three sons were used here; Hilltop Butterfat, Clara's Butterfat and Clara's Heartsease Butterfat.

Among the grandsons used, or now in use, are Mulhocaway Butterfat Midas, Hilltop Governor Butterfat, Hilltop Butterfat Marvel, Two Brooks Carillon and Mulhocaway Butterfat Quartus.

Recently, the blood of Clara's granddaughter, Vallevue Butterfat Beauty, was brought in through Beauty's line-bred son, Coldspring's Beauty Noble King.

CLARA was prepotent. Her influence on our herd is very marked.

Frankly we like it !

MULHOCAWAY
FARM
CLINTON
NEW JERSEY

MR. AND MRS. L. B. WESCOTT, Owners
George T. Shellenberger, Manager
Harold Verity, Herdsman

GOLDEN GUERNSEY

The Guernsey Show-Window of America

HOMINY HILL farms · GUERNSEY CATTLE

HENRY D. MERCER, Owner
JOHN LINDSAY, Manager

Telephone:
FREEHOLD 8-0921J
FREEHOLD 8-0295

"Fully Accredited"

Colts Neck, N.J.

Green Meadow — Coronation Breeding

12 Class Leading records have been made on the farm. Every cow in the herd has an A. R. record, other than the two-year-olds now on test. These records average 13711 lbs. milk, 711 lbs. fat. In the past 5 years, 103 records have been made averaging 13870 lbs. milk, 701 lbs. fat, over 70% as two-year-olds.

THE HERD HAS BEEN HEADED BY

THE GREAT PROVED SIRES

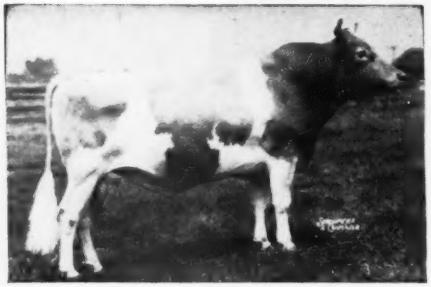

Riegedale Coronation King, A. R.

Sire: CORONATION ROSE KING, A. R.
Dam: CORONATION LUSTRE, 12688—655—FF

***Hominy Hill Veree**, 14848—823—Sr2C

Hominy Hill Moonlight, 13603—752—Jr2. Sold for $9,600.

Hominy Hill May Queen, 15833—738—Jr2

Riegeldale King's Blanche, 14609—761—GG, 15244—841—5yrsC, $9,000. Her daughter, Fairlawn K. Muriel, recently sold for a world record price for a Guernsey female.

Riegeldale King's Ladyship, 15517—859—Jr4C

***Hominy Hill Paulette**, 16387—810—Sr2C.

Riegeldale Coronation King passed away last October, aged 15 years and **Coronation King of Pine Manor**, now aged 15 years, is no longer breeding, but their great influence on the herd will always be felt.

Coronation Melba's Majestic, Hominy Hill Coronation Prince, Hominy Hill Rose King and **Hominy Hill Champion**, are carrying on and we are more than pleased with the job they are doing.

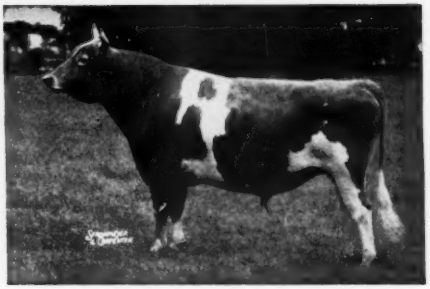

Coronation King of Pine Manor, A. R.

Sire: CORONATION ROSE KING, A. R.
Dam: CORONATION MINUET, 15345—712—A

Gardenville Coronation King, $45,000

Curtiss Franchester Levity Ace, $37,000

Pine Manor King's Romance, 17906—937—7yrsC

Pine Manor King's Desire, 17754—863—6yrsC

Curtiss Candy Levity Charlotte, 13739—717—Jr2C, 14751—834—Jr3

Pine Manor King's Crystal, 17751—820—Sr4

Pine Manor King's Divine $18,000

CORONATION KING OF PINE MANOR has 51 P. R. sons, 75 A. R. daughters (26 daughters now in the Hominy Hill herd). At the Gardenville Sale, 37 sons and daughters sold for $106,380.

RIEGELDALE
CORONATION KING

has 18 P. R. sons and 65 A. R. daughters (21 daughters now in the Hominy Hill herd), 8 sons and daughters average $8,600 each.

Coronation Melba's Majestic

Sire: CORONATION LEVITY PRINCE, A. R. Dam: CORONATION MELBA, 13001—804—GG.

A maternal brother to Coronation Melinda, 19537—961—6yrs. Classified Excellent '47 '48 '51. Sold in the Sterlingold Dispersal, 1950, for $31,000.

Majestic has 22 A. R. daughters

Coronation Snow Queen 13795—634—Sr3C

Coronation Majestic's Portia, $18,000
*13961—742—Sr3—305C—3x

A Grandson of CORONATION LEVITY
15252—867—A
and
GREEN MEADOW MELBA
15342—963—FF

* Class Leader

NEW JERSEY

HOMINY HILL Farms · GUERNSEY CATTLE

HENRY D. MERCER, Owner
JOHN LINDSAY, Manager

Telephone:
FREEHOLD 8-0921J
FREEHOLD 8-0295

"Fully Accredited"

Colts Neck, N.J.

THE JUNIOR SIRES NOW IN SERVICE

HOMINY HILL CORONATION PRINCE
Sire: CORONATION KING OF PINE MANOR, A. R.
Dam

HOMINY HILL ROSE KING
Sire: CORONATION KING OF PINE MANOR, A. R.
Dam

MEADOW-GOLD PRUDENCE, E '48
18037—1017—6yrsC*
2 A. R. daughters, 1 on test

MEADOW-GOLD ROSABELL
11962—628—EEE, 14372—733—Jr4—305C—2x**
5 A. R. daughters

Both of these great cows are line-bred to CORONATION REX, A. R.

HOMINY HILL CHAMPION

Sire: RIEGELDALE CORONATION KING, A. R.

Dam: HOMINY HILL BETTY
**18094—924—Jr2C, National Record
17593—891—Sr3

Every cow in the herd has an A. R. record, other than all 2-year-olds that are now on test. In the past 5 years, 103 records have been completed averaging 13870 lbs. milk, 701 lbs. fat—over 70% as 2-year-olds. Twelve of these were Class Leaders.

"VISITORS ARE ALWAYS WELCOME."

*Former Class Leader

**Class Leader

The Guernsey Show-Window of America

V This Inheritance And You'll Find . . .

"CONQUEROR" → { **TYPE** / **PRODUCTION** / **Depth of Breeding** } ← "CONQUEROR"

Hominy Hill Conqueror

Born August 17, 1950.

"Conqueror" is being given every opportunity in our herd.

Sire: **RIEGELDALE CORONATION KING, A. R.,** a proved son of Coronation Rose King, A. R., out of Coronation Lustre—see below.

HIS DAM

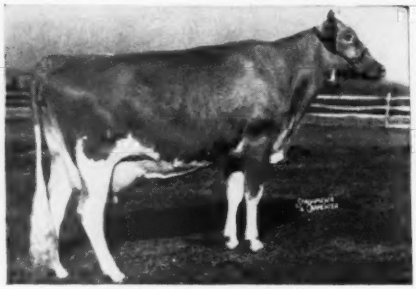

HOMINY HILL BETTY
18094—924—Jr2—365C. National Record
17593—891—Sr3—365. Excellent '48 '50

HIS SIRE'S DAM

CORONATION LUSTRE
12688—655—Sr2—365C
2 A. R. sons

HIS DAM'S DAM

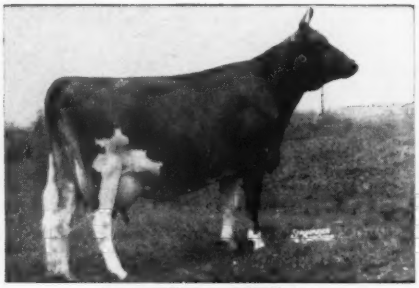

BLAKEFORD BETTY
10903—563—GG, 10293—546—EE
12097—626—CC, 12074—574—AaA
3 A. R. daughters

HIS PATERNAL SISTER

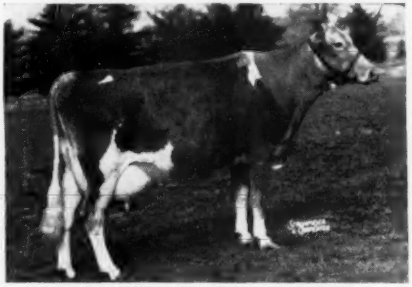

RIEGELDALE KING'S LADYSHIP
9671—492—Sr2—305C—3x
15517—859—Jr4—365C
GP '47—Excellent '48 '49

His Sons For Sale — Write For Prices

PERONA FARM

EMIL E. PERONA & SON, Owners **ANDOVER, N. J.** JOHN BRATON, Manager

NEW JERSEY

CONOVER'S HIGHTSTOWN GUERNSEY DAIRY

300 Head . . . 160 Milking
A. R. and HIR Testing.

Our Sires Inherit That Rare Combination Of . . .

"Fortunate" → { **PRODUCTION — LONGEVITY — TYPE** / **DEPTH OF BREEDING** } ← "Jericho"

Riegeldale Melba's Fortunate

Born July 23, 1948

Purchased at the 5th Riegeldale Sale for $5,000.

HIMSELF

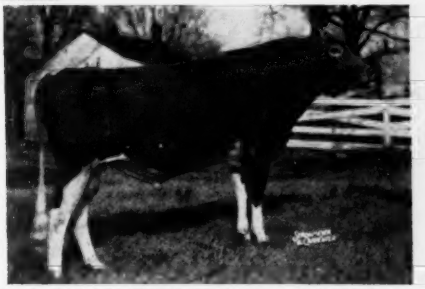

Full brother to the $28,600, Riegeldale Ben's Melba, 12513—638—Jr2—365.

HIS DAM

GREEN MEADOW MELBA, 15342—963—Sr2—365C
National record for 16 years. 7 sons and daughters sold for $104,200.

"FORTUNATE" is by the proved production sire, Riegeldale Illustrious Benjamin, A. R., he by Bournedale Illustrious, A. R., out of Bournedale Bellona, 17871—921—A.

Coldspring's B. R. Jericho

Born October 17, 1946.

His daughters in our herd are the kind all breeders strive for.

Sire: Coldspring's Beauty's Romulus, A. R. A son of "Beauty"—full brother to Coldspring's Romulus' Beauty, 10783—609—GG, 14374—746—C. Sold for $16,500—Excellent '47 '49.

FULL SISTER TO HIS SIRE

COLDSPRING'S ROMULUS' BUNNY
12525—646—GG, 12915—705—B
EXCELLENT '47 '48 '49 '51
Her son, herd sire at Langwater.

HIS DAM

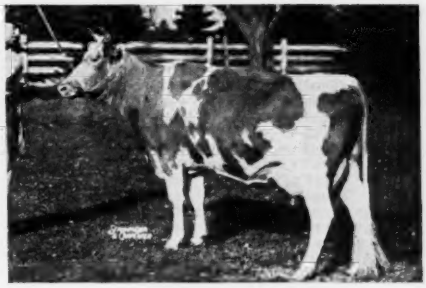

COLDSPRING'S BEAUTY'S JESSICA
10743—583—Jr2, 12527—685—Jr3
A granddaughter of the one and only—Vallevue Butterfat Beauty.

These sires are being used on a foundation established by the descendants of IMP. DUNWALK LAD 113342 and COKER ROSE GOLD KING 207483 which are giving outstanding production as shown by their records.

CONOVER'S HIGHTSTOWN GUERNSEY DAIRY — Hightstown, N. J.

CLIFFORD L. CONOVER, Owner — CLIFFORD H. CONOVER, Herdsman

The Guernsey Show-Window of America

"THE WORLD'S LARGEST HERD OF PURE BRED GUERNSEYS"

"It's All In The Records"

31 RECORDS OVER 1000 LBS. FAT

More 1000 lb. cows and more Class Leader records than any other Guernsey herd. At the present time we have 27 records of 1000 lbs. fat or more. All but 3 of these cows are in the herd and all still breeding regularly.

1,000 LB. FAT COWS AT IDEAL

	MILK	FAT	AGE
Ideal's Peter's May Jewel	23364	1210	7yrsC
Spot's Whittie	21832	1206	8yrsC
Ideal's Peter's May Jewel	23275	1194	5yrs
Ideal's L. D.'s Ella Mae	23744	1137	Sr4C
Ideal's Tilda	20621	1127	5yrs (pending)
Spot's Whittie	20606	1109	7yrs
Ideal's L. D.'s Lassie	19652	1079	7yrs
Welcome Lane's Mary	20356	1068	7yrs
Ideal's Risbecq's Dora	20322	1063	6yrs (pending)
Ideal's Beacon's Nina	18564	1063	Sr4C
Ideal's Supreme's Netoria	21631	1059	6yrs (pending)
Ideal's Jubilee's Wilma	20079	1056	Sr3
Ideal's Jewel's Loetta	19646	1050	5yrs
Welcome Lane's Mary	20555	1049	8yrs (pending)
Franchester Saint Charm	24578	1045	7yrsC
Triumph's Cloe of Maple Grove	21856	1043	9yrs (pending)
Ideal's L. D.'s Susie	21258	1042	6yrs (pending)
Ideal's L. D.'s Susie	20924	1030	6yrs
Ideal's Noranda's Susie	19277	1026	7yrs
Green Crest Tilda	18972	1025	8yrs
Ideal's L. D.'s Cloe	18983	1019	Sr3C (pending)
Clara Bell of Lone Pine	18241	1019	8yrs
Ideal's Emperor's Susie	21500	1014	7yrsC
Ideal's Peter's Miriam	19477	1013	6yrsC
Ideal's Dairy Queen	22292	1012	A
Welcome Lane's Mary	19550	1012	6yrsC
Ideal's L. D.'s Midget	20222	1012	9yrs
Ideal's Peter's Miriam	19234	1009	5yrs
Welcome Lane's Mary	19043	1004	5yrsC
Ideal's Noranda's Susie	18540	1004	5yrsC
Ideal's L. D.'s Daisy Lassie	17682	1004	Sr4 (pending)

30 RECORDS OVER 10 TONS OF MILK

20,000 POUND COWS AT IDEAL

	MILK	FAT	AGE
Franchester Saint Charm	24578	1045	7yrsC
Ideal's L. D.'s Ella Mae	23744	1137	Sr4C
Ideal's Peter's May Jewel	23364	1210	7yrsC
Ideal's Peter's May Jewel	23275	1194	5yrs
Franchester Saint Charm	22837	970	6yrs
Ideal's Dairy Queen	22292	1012	A
Triumph's Cloe of Maple Grove	21856	1043	9yrsC
Spot's Whittie	21832	1206	8yrsC
Ideal's Supreme's Netoria	21631	1059	6yrsC
Ideal's Emperor's Susie	21500	1014	7yrsC
Franchester Saint Charm	21288	912	BB
Ideal's Emperor's Lucy	21273	898	A
Ideal's Senator's Marie	21268	868	A
Ideal's L. D.'s Susie	21258	1042	5yrsC
Ideal's Dairy Queen	21069	977	A
Ideal's Senator's Marie	21021	817	AA
Ideal's L. D.'s Susie	20924	1030	6yrs
Ideal's L. D.'s Verda	20917	901	A
Ideal's Senator's Marie	20795	841	12yrs
Ideal's Tilda	20621	1127	5yrs (pending)
Spot's Whittie	20606	1109	7yrs
Gwenwilmar Shirly	20576	854	6yrsC
Welcome Lane's Mary	20555	1049	8yrs (pending)
Triumph's Cloe of Maple Grove	20543	970	8yrsC
Welcome Lane's Mary	20356	1068	7yrs
Ideal's Risbecq's Dora	20322	1063	6yrs (pending)
Ideal's L. D.'s Midget	20222	1012	9yrs
Ideal's Senator's Marie	20173	783	A
Ideal's Beacon's Josie Alfa	20086	993	5yrsC (pending)
Ideal's Jubilee's Wilma	20079	1056	Sr3
Ideal's Emperor's Susie	20014	925	AA

JACOB TANIS & SONS, Proprietors
JOHN TANIS, D. V. M.
WILLIAM AULD, Herdsman

IDEAL GUERNSEY FARMS

Augusta - Sussex County - New Jersey

NEW JERSEY

Ideal Guernsey Farms

GOLDEN GUERNSEY

BUILDING ☆ FOR ☆ A ☆ CENTURY

"THE WORLD'S LARGEST HERD OF PUREBRED GUERNSEYS"

NO BUSINESS TRANSACTED ON SUNDAYS

Open House At Ideal Guernsey Farms

Monday, May 12, 1952

YOU ARE CORDIALLY INVITED

Inspection of the herd . . . Parade of Cattle will be arranged for Monday morning.

Lunch and refreshments will be served.

The day is being planned for your pleasure and enjoyment. Everyone is welcome and the schedule is arranged so you may leave shortly after lunch and have ample time to drive to Atlantic City, arriving in time for the scheduled Monday evening N. J. Guernsey Breeders' Association reception at 5:30 P. M. at Haddon Hall.

From Ideal Farms, take U. S. 206 South to Princeton. From Princeton, by-pass Trenton, via Clarksville and Mercerville (White Horse Pike) to Junction with U. S. 206 at White Horse. Take U. S. 206 South to Hammonton and Junction of U. S. 30. Take U. S. 30 to Atlantic City.

You are always welcome at Ideal Guernsey Farms. Whenever you are in the State and it is convenient, plan to spend the day or a few hours at our farm.

See our 20,000 pounds of milk cows, our Class Leaders, our 1,000 pounds of fat cows, our Get of Sires, our brood cows.

We would appreciate your filling in this coupon and returning it to us, so we will have an approximate idea of how many guests to expect.

EVERYONE IS WELCOME
IT IS OPEN HOUSE AT
IDEAL ON MONDAY, MAY 12

To: **IDEAL GUERNSEY FARMS**
Augusta (Sussex County) N. J.

[ ] I plan to attend

[ ] No. of Guests

Name.....

Address.....

"IT'S ALL IN THE RECORDS"

JACOB TANIS & SONS, Proprietors
JOHN TANIS, D.V.M.
WILLIAM AULD, Herdsman

IDEAL GUERNSEY FARMS
Augusta - Sussex County - New Jersey

The Guernsey Show-Window of America

KILMAC GUERNSEYS PRODUCE

15924—904—Jr3—HIR—1095—1st place
16664—929—Sr4—HIR—976—1st place
18598—1014—7yrs—HIR—1084—1st place
10½ lactations, 128699 milk, 7162 fat
(using average HIR test %)
"LEDA" has 1 A. R. son—**Kilmac Leader**
and 4 A. R. daughters

KILMAC ROYAL'S LEDA
596810

Born July 13, 1937

Freshening Record

August 19, 1939	Heifer
November 13, 1940	Bull
March 6, 1942	Heifer
July 9, 1943	Bull
July 26, 1944	Heifer
September 19, 1945	Heifer
October 17, 1946	Heifer
April 29, 1948	Bull
April 5, 1949	Heifer
May 21, 1950	Heifer
July 13, 1951	Heifer

Her Daughters Produce . . .

Kilmac Princess Pat
8617—451—GHI—1000
15376—861—AHI—1095

Kilmac Royal's Leda 3d
12836—795—Jr3—365C—1095

Kilmac Emperor's Leda
11710—634—Jr2—365C—1095

Kilmac Lady Carroll
12792—624—Jr4—365C—1095

Her Granddaughters And Great Granddaughters Produce . . .

Kilmac Leader's Dot
19458—963—Sr4—365C—1091—10th place

Kilmac Brier Rose 2d
15405—766—Jr3—365C—1093

Kilmac Leader's Vangeline
11949—604—Sr2—365C—1058

Kilmac Peerless Symphony
15031—786—Sr3—365—1095

Kilmac Peerless Geraldine
12166—727—Sr4—365C—1094

Kilmac Peerless Lucky
14572—690—Sr2—365—1091

Kilmac Monarch's Heroine 2d
11178—613—Jr2—365C—1086

Kilmac Masher's Lotus
14522—676—Jr3—365C—1094

Kilmac Masher's Brier Rose
13301—661—Sr3—365C (pending)

Kilmac Radiant Dot
11443—545—Jr2—305—915

On December 1, 1951, Kilmac Farm Held Eleven Class Leading Records.

Kilmac Farm had, on January 19, 1952, 102 home-bred animals in the herd, of which 60 are "Leda" and her descendants. Kilmac Masher and his descendants numbered 46 animals. Of these, 24 animals traced one or more times to "Leda" and also to "Masher." The entire home-bred herd is bred in the same families, going back to common ancestry, as do all herd additions.

KILMAC FARM — FLANDERS, NEW JERSEY

D. W. K. PEACOCK
D. W. K. PEACOCK, Jr.
JOHN M. PEACOCK

RAYMOND L. RENKEL, Superintendent
JAMES KINCAID, Herdsman

NEW JERSEY

The New Jersey Agricultural Experiment Station And KILMAC FARM

Announce Co-operative Use of . . . KILMAC MASHER
Born Oct. 26, 1944

9 daughters, 1st lactations average Mature Equivalent 12955—578—305—2x (unofficial).
Kilmac Pennyweight
13951—725—Sr3—365 (pending)
Kilmac Masher's Lotus
14522—676—Jr3—365C
Kilmac Masher's Brier Rose
13301—661—Sr3—365C (pending)
Kilmac Masher's Queenie
8682—388—Jr3 in 199 days
Kilmac Merry
3714—170—Sr4 in 85 days
Kilmac Masher's Merry
2567—112—Sr3 in 49 days

PONITON SWEET BRIER'S MONARCH
1 P. R. son, 12 A. R. daughters
1 over 700, 3 over 600, 7 over 500 lbs.
Kilmac Royal's Leda 3d
12836—795—Jr3—365—1095
Kilmac Royal's Dorothy 3d
13896—684—Jr2—365—1078
Kilmac Lady Carroll
12792—624—Jr4—365—1095
Spruce Run Monarch's Agenta
10291—591—Sr3—305C—915

GLENBURNIE BRIER ROSE
14106—647—EHI—850
*19453—921—5yrs—HIR—1095

KILMAC MONARCH
4 P. R. sons, 29 A. R. daughters
1 over 900, 2 over 800, 2 over 700, 2 over 600
9 over 500 lbs.
Kilmac Geraldine 2d
*16075—934—6yrs—HIR—1095
Kilmac Monarch's Foam
11069—585—DHI—857
16210—829—AHI—1080

GLENBURNIE SWEET BRIER
11367—573—FFF, former Class Leader
16036—836—BB, former Class Leader
15115—781—AHI—981
*17728—818—8yrs—HIR—730
13728—679—AHI—712
16028—724—AHI—718

GWYNLLAN INDEPENDENT
2 P. R. sons, 17 A. R. daughters
1 over 900, 2 over 800, 3 over 700, 5 over 600, 7 over 500 lbs.
Kilmac Maggie
*17982—885—Sr4—HIR—1095

GLENBURNIE SWEET BRIER 3d
12238—578—GG—995
11058—561—EHI—694
12379—550—AHI—730
Sold 1939 for $1,725.
1 A. R. son, 3 A. R. daughters

In Service . . . KILMAC LEANDER
He combines the "Masher" and "Leda" blood. "Leander's" sire is featured above and his dam is stressed on the opposite page.

Two "LEANDER" sons also in service.

KILMAC PHIL
Born June 22, 1950.

His Sire
KILMAC LEANDER
A son of "Masher" (see above) out of Leda (see opposite page).

His Dam
LARCHES ROYAL PATTY
12566—602—Jr2—365—1094

ARGILLA ROYAL PHILOSOPHER
Sold 1946 for $28,500.
5 P. R. sons, 11 A. R. daughters
1 over 700, 7 over 600, 9 over 500 lbs.
Argilla Royal Twilight
16663—795—Jr2—365C—1095
15850—731—Sr4—365C—1095
Flying Horse Phil's Bluebell
14579—677—Sr2—365C—1095

LARCHES PATSY
12268—684—EE—1094
2 A. R. daughters
Larches Lassie
10653—573—5yrs—365C—1095

ALFALFA FARM PHILOSOPHER
Langwater Trophy, N.D.S., 1937.
65 P. R. sons, 78 A. R. daughters
2 over 800, 11 over 700, 37 over 600, 59 over 500 lbs.

ARGILLA FAIR PALOTTERIE 3d
15900—810—CC—1095
15907—823—A—1094

CHARLESCOTE PARSON
12 P. R. sons, 30 A. R. daughters
3 over 700, 15 over 600, 23 over 500 lbs.
Larches Peridot
14911—727—Sr3—365C—1095

LARCHES BARBARA
12263—614—GG—1095
11713—574—BB—1095
1 A. R. son, 2 A. R. daughters

KILMAC ACE
Born November 15, 1950.

His Sire
KILMAC LEANDER
(see sire of "Phil" above)

His Dam
SADDLE RIVER PEERLESS FERN
14993—748—Sr2—365C—1094

PHILLIPS FAIRLAWN PEERLESS
Sold 1946 for $1,200.
10 P. R. sons, 38 A. R. daughters
3 over 700, 11 over 600, 21 over 500 lbs.
Fairlawn F. P. Gusta
15807—784—6yrs—365C—1095
Fairlawn F. P. Irome
15298—715—Jr2—365—1094
16279—780—Sr3—365C—1095

FAIRLAWN L. FERN
11541—560—G—846
2 A. R. daughters
Fairlawn F. P. Fernleaf
11582—572—Sr2—365

GREEN MEADOW PEERLESS
35 P. R. sons, 65 A. R. daughters
1 over 1000, 3 over 900, 12 over 800, 25 over 700, 36 over 600, 52 over 500 lbs.
Fairlawn Peerless Dainty
16656—814—7yrs—365—1083

PHILLIPS MARY ANNE
16198—778—A—1095
2 A. R. sons, 1 A. R. daughter
Phillips Peerless Mary Anne
14428—770—A—1095

CORONATION LEADER
11 P. R. sons, 44 A. R. daughters
Sold 1943 for $15,000.
1 over 900, 1 over 800, 3 over 700, 13 over 600, 25 over 500 lbs.
Fairlawn L. Hyalite
17544—911—5yrs—365—1095

FAIRLAWN DAFFODIL
13661—622—F—1095
16247—745—AA—1092
2 A. R. daughters
Fairlawn Actor's Iona
15196—628—Jr3—365—1093
16279—705—Sr4—365C—1095

These four bulls are in heavy service in the two herds, and in addition, they are available artificially to many farmers in New Jersey.

We are glad of the opportunity to join KILMAC FARM in carrying on the great work of the late DR. JAMES C. RUSSELL. These bulls are the product of close breeding started by him in 1906, and continued on a consistently high production basis by KILMAC FARM.

THE NEW JERSEY AGRICULTURAL EXPERIMENT STATION

by J. W. Bartlett

KILMAC FARM — FLANDERS, NEW JERSEY

DANGRA GUERNSEYS

A small herd headed by . . .

1. **COLDSPRING'S B. R. FORWARD.** Topped Eastern Guernsey Sale, 1949.

   Sire: COLDSPRING'S BEAUTY'S ROMULUS
   Dam: COLDSPRING'S H. COUNTRY FLOWER, VG '47 '49
   15763—785—6yrsC, 17593—835—7yrs

   A full brother to Coldspring's B. R. Forcaster. Topped Eastern Guernsey Sale, 1950 at $15,000.

2. **COLDSPRING'S BEAUTY NOBLE KING,** $29,000, The Guernsey Sale, 1950.

   Owned jointly with Mulhocaway and Dunwalke Farms.
   Sire: COLDSPRING'S ROMULUS NOBLE
   Dam: VALLEVUE BUTTERFAT BEAUTY, E '47 '48
   16578—831—A, 18914—937—AA
   3 A. R. sons, 6 A. R. daughters, 4 EXCELLENT—the only cow of the breed to classify Excellent and have 4 Excellent daughters that average 850 lbs. of fat.

They are being mated with such cows as . . .

		MILK	FAT	AGE
COLDSPRING'S BEAUTY'S JESSICA Topped Pennsylvania State Sale, 1948		12527	685	Jr3—365C—3x
McDONALD FARMS IDEAL NIRA Topped Second Green Meadow Sale, 1951 4 Excellent dams in her pedigree of the Walnut's Ella's Pansy family		12448	649	Jr2—365C—3x
IDEAL'S CHARMER'S FANCY Tied for top, Essex County Sale, 1951		5041	254	Jr2—141 days (3x)
DANGRA'S RADIANT PAMELA		14964	848	Sr4—365C—3x
DANGRA'S NELLITA		14650	811	Sr3—365C—3x
DANGRA'S ROULETTE		14375	734	Sr4—365C—3x (pending)
DANGRA'S FANTAN		13838	626	7yrs—365C—3x
DANGRA'S SEQUENCE		12128	632	Jr2—365C—3x
DANGRA'S RADIANT CHOUETTE		11452	615	Jr2—365C—3x
VISCOUNT'S ROSE		11891	586	Jr3—365—3x
	On retest	8601	424	5yrs—3x in 200 days
DUNWALKE DELLA	On test	6759	311	Jr2—3x in 161 days
BLAKEFORD WELCOME	On test	8498	426	Jr2—3x in 260 days
COLDSPRING'S NOBLE'S PRUDENCE	On test	4215	183	Jr2—3x in 104 days
FAIRLAWN HORNET'S PRISCILLA	On test	11742	553	Jr2—3x in 336 days
BROOKDELL SUNMAID		11033	596	Sr4—305—2x (pending)
FLAT BROOK HER MEADOW		11269	691	Sr3—365C—3x
FLORHAM C. BEAUTY		10237	619	Jr3—365C—3x
FLORHAM C. BUTTERCUP		10851	670	Jr3—365C—3x

Believing that no sire can live up to his inheritance unless mated to good cows, we have added several from proved families to give our sires every opportunity.

Every cow has an A. R. record, or is making one, either on three times or twice-a-day milking under conditions any farmer can duplicate.

We will occasionally have a bull calf to offer good enough to help a lot of herds.

Located on Route N. J. No. 24 between Long Valley and Chester.

DANGRA FARM — Long Valley, New Jersey

Federal Accredited Herd No. 523995—N. J. Bang's Free Certified Herd No. 441—Calfhood Vaccinated

MR. AND MRS. D. C. RIKER, Owners

W. W. PFOST, Manager
Tel. Long Valley 95R4

NEW JERSEY

"TO BREED AND SELL BETTER GUERNSEYS" — is our policy

LAUREL MILLS herd was established on Mixter Hardwick bloodlines. Since then Foremost Acme 4th has been added and we have bred Laurel Mills Golden Guinea which we are using. These two bulls are giving us very good milk cows.

JANET'S HARDWICK

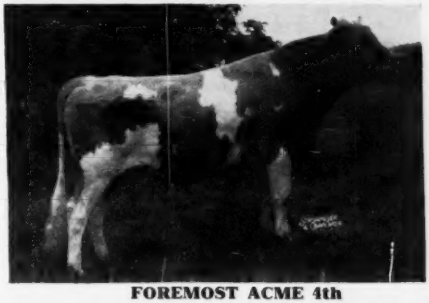

FOREMOST ACME 4th

We have been fortunate enough to top the New Jersey State Sale twice, and second high once. These cows have gone on to prove themselves at their new homes.

FOREMOST ACME 4th

Born Sept. 25, 1944. 13 A. R. daughters, several on test and more coming along. Their records speak for themselves.

Laurel Mills Guinea Gold
14830—702—Jr2—365 (pending)
Laurel Mills Placid
13870—678—Jr2—365 (pending)
Laurel Mills Tailor Made
12798—628—Jr2—365 (pending)
Laurel Mills Style
10653—571—Jr2—365C—730 T. M.
11108—585—Sr3—365 (pending)
Laurel Mills Acme's Sweetheart
11926—534—Jr2—365—870 T. M.
Laurel Mills Cleopatra
10385—583—Jr2—365C—730 T. M.
9262—540—Jr3—365C—822 T. M.

Laurel Mills Acme's Fox
10697—542—Jr2—365—730 T. M.
Laurel Mills Heart of Gold
10387—514—Jr2—365C—730 T. M.
10288—476—Sr3—365C—723 T. M.
Laurel Mills Beatty
10822—531—Jr2—365—730 T. M.
8672—431—Sr3—365C—680 T. M.
Laurel Mills Blue Ribbon
9399—461—Jr2—365C—730 T. M.
Laurel Mills Contentment
9052—443—Jr3—365—745 T. M.
Laurel Mills Cleolight
8635—443—Jr2—365 (pending)
Laurel Mills Honey Bunch
8460—433—Jr2—365 (pending)

LAUREL MILLS GOLDEN GUINEA

Born Oct. 12, 1944. 5 A. R. daughters, several on test and more coming along.

Laurel Mills Amaryllis
13176—645—Jr2—365 (pending)
Laurel Mills Bloom
11668—550—Jr2—365 (pending)
Laurel Mills Eve
10813—507—Jr2—365C—730 T. M.

Laurel Mills Golden Estafette
9885—572—Jr2—365C—730 T. M.
9026—505—Jr3—305C (pending)
Laurel Mills Proud Dame
9803—436—Jr2—365C—730 T. M.

YOU ARE COMING TO THE 75th ANNUAL MEETING! GOOD!

Stop in to see our herd. We are just an hour from Atlantic City. One-half mile off route U. S. 30.

JOHN E. STAFFORD
Laurel Springs
New Jersey

REGISTERED GUERNSEYS
T. B. Accredited 393538
Bang's Free Accredited Herd 179

The Guernsey Show-Window of America

THE WARRENWOOD HERD was started in 1935 with the purchase of several females at the Florham-Coventry Sale in May of that year. A few months later our original Foundation Sire was purchased from Argilla Farm. This was—

Argilla Charmer

A son of Aiyukpa L. Czar, A. R., out of Argilla Forgiveness, 12777—739—E, and rich in the blood of Shuttlewick Levity and Dolly's Foremost of High Rock. His progeny are in our herd today.

With the addition of the entire Oak Hill herd in 1949, we brought in a strong concentration of Green Meadow blood, including 12 daughters of Fairlawn Peerless Escapade, a Green Meadow Peerless son out of Golden Patience, 13219—697—AA, and full brother to Fairlawn Peerless Designer, herd sire at Maple Lane Farms, owned by A. H. Chambers, Kingston, N. Y., and sire of two Excellent daughters.

The Oak Hill purchase further included a number of daughters of King George of Oak Hill, also a Green Meadow-bred sire. Without exception, the "King George" daughters are extremely milky.

PRESENT HERD SIRES

Woodacres Prince Comet

Born September 6, 1948

1st Sr. Calf, E. S. E., New Jersey G. B. A. Show, and New Jersey State Fair, 1949.

Sire: **WOODACRES PRINCE ROYAL, A. R.**
A son of Douglaston Prince Royal, A. R., out of Woodacres Phelanor, 13649—647—DD, sold for $11,000.

His Dam

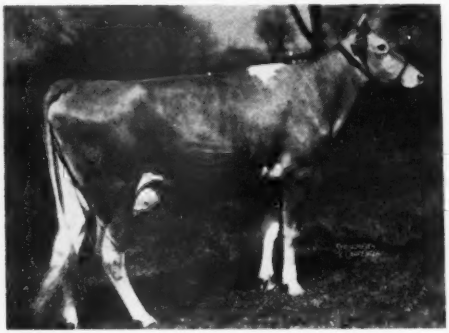

BETHANY WISTFUL STAR
12632—656—Jr2—365C
14982—759—5yrs—365C

"Comet" is being bred to the females described above. We have at present 15 of his daughters in our herd that show great promise and uniformity. Some of our best brood cows are now in calf to him.

McDonald Farms Le Rudolph

Born March 12, 1951

Sire: **McDONALD FARMS S. LEADER**
"Leader" is getting heavier service than any bull ever used at McDonald Farms. His calves are outstanding.

Dam: **McDONALD FARMS PRE LADY LOVE**
10356—546—Jr2—365C
A daughter of McDonald Farms Prediction, A. R.

His Dam's Half-Sister

McDONALD FARMS PRE JEDETTA

9341—499—Jr3—305C—3x, 10724—585—Jr4—365—2x
VG '47 '48—E '50

1st prize 3-year-old, Md., 1947. Sr. & Gr. Ch., N. Y., 1950. A daughter of McDonald Farms Prediction, A. R., out of a daughter of Darnley's Snow Queen, A. R., 1st Aged Cow, Res. Ch., 1937.

"LE RUDOLPH" has been selected as a junior herd sire, and will be given every opportunity in our herd.

VISITORS ARE ALWAYS WELCOME

WARRENWOOD FARM

GEORGE C. ZWILGMEYER

R. D. 2—BLAIRSTOWN, N. J.

Farm is located on Route 8 at MARKSBORO, N. J.

NEW JERSEY

MOUNT PAUL FARM

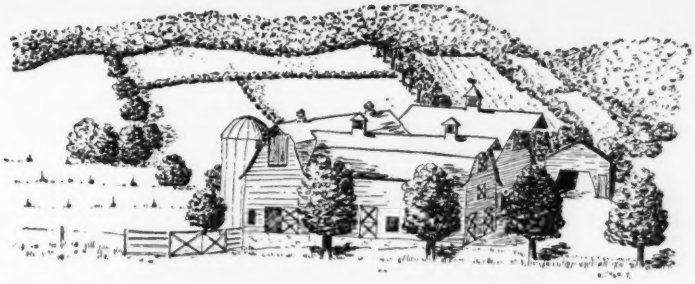

GLADSTONE, NEW JERSEY

Chedco Forward has done more than well!

Sire: **CHEDCO CORONATION KING, A. R.**
Dam: **CHEDCO LAURA,** 11785—619—Sr2C

18 Daughters In Our Herd

His first 10 daughters average	11060.6	—4.94%	—546.8	ME 2X	305
10 dams average	10142.5	—4.78%	—485.3	2X	305
	+918.1	+.16%	+61.5		

This bull is now on lease to the N. J. Agricultural Experiment Station for a year for use in their breeding research. We are also using him on selected cows and heifers. Calves sometimes available.

INTRODUCING... Our Junior Herd Sire

Hominy Hill Flashdale

Born December 13, 1948

In heavy service. His oldest daughters are 12 to 14 months of age. They look most promising.

His EXCELLENT Dam

Sire: **RIEGELDALE CORONATION KING**
60 A. R. daughters
18 P. R. sons

◄——Dam: **FAIRLAWN FAWN**
11578—601—Jr2C
13959—746—7yrs
EXCELLENT '48 '50

"FLASHDALE" is being used on the daughters of our own proved sire, Chedco Forward. We have available, daughters of "Flashdale" out of tested daughters of "Forward." Write or visit us soon.

All records 2x Machine Milking—ordinary farm conditions.

1950 HERD AVERAGE: 28 Cows Milking 508 Lbs. Fat 2x D.H.I.A.

MR. AND MRS. JOHN L. WINSTON, Owners — THOMAS BERRIGAN, Herdsman

The Guernsey Show-Window of America

BUTTERFAT

DELWAKE FARM

GUERNSEYS

Follow This Sign at the Freehold Circle

Freehold, New Jersey

NICHOLAS DELMORE, Owner
CHARLES AXTMAN, Manager

Address all correspondence to:
CHARLES AXTMAN,
FREEHOLD, NEW JERSEY

A SIRE WE PROVED — Now Owned And In Service At Dunwalke
61 Daughters in our Herd — 17 still in calf to his service

Typical Gabriel Daughters

DELWAKE GABRIEL'S GIRLIE
18822—1030—5yrsC

DELWAKE JENNY
20587—1053—Sr4C
(pending)

DELWAKE GAB'S LILLY
14432—747—Sr4—2x

Typical Gabriel Daughters

DELWAKE DONNA
14811—709—Sr2C

DELWAKE JUDY
12723—699—Jr4C

DELWAKE GAB'S GENE
11846—655—Sr4—
305C—2x

FAIRLAWN MAXIM'S GABRIEL

Sire of 111 daughters up to December 1. 56 A. R. daughters—2 already over 1000 lbs. fat.

Sire: **Quail Roost Rose Maxim, A. R.**

Dam: **Dunwalke Maggie's Lily,** 14383—763—Jr4C. Sr. & Gr. Ch., N. J., 1936. She is out of a daughter of Imp. Sweet Maggie IV. des Galliennes, 16829—845—A,14779—710—AAA, Class Leader when made.

TWO 1000—POUND GABRIELS

DELWAKE GABRIEL'S GIRLIE
10309—541—Sr2—305C—2x
9957—547—Sr3—305C—2x
18822—1030—5yrs—365C—3x

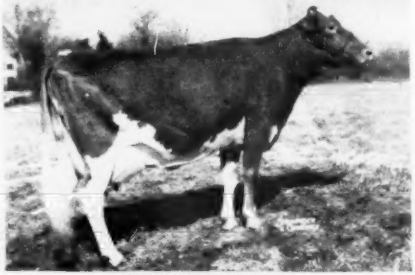

DELWAKE JENNY
9877—515—Jr2—305C—2x
10113—538—Jr3—305C—2x
20587—1053—Sr4—365C (pending)

DELWAKE GAB'S BUTTERFAT
9688—527—Jr3—305—2x

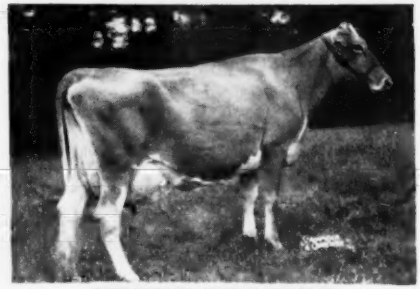

DELWAKE GAB'S MAPLE
13062—595—Sr4—305C—2x

YOUNG STOCK FOR SALE AT ALL TIMES

NEW JERSEY

Freehold, New Jersey

NICHOLAS DELMORE, Owner
CHARLES AXTMAN, Manager

Address all correspondence to:
CHARLES AXTMAN,
FREEHOLD, NEW JERSEY

BUTTERFAT
DELWAKE FARM
GUERNSEYS

Follow This Sign at the Freehold Circle

ANOTHER SIRE WE HAVE PROVED — In Active Service at Delwake

GOVERNOR OF COVENTRY

Sire: **Hilltop Butterfat Anagram**
A son of Hilltop Que Vive Annabelle, 12737—709—G. She is a great producing daughter of Edgemoor Beauty's Annabelle, A. R.

Dam: **Imp. Belladonna of Coventry**
14826—762—A. 3 A. R. sons, 6 A. R. daughters.

47 A. R. DAUGHTERS—62 DAUGHTERS IN THE HERD
16 Cows are in calf to his services.

GOVERNOR DAUGHTERS

Delwake Bob's May
15390—775—6yrsC

Delwake Villa
15435—735—5yrsC

Delwake Governor's Villa
13206—730—6yrs

Delwake Bertha
14530—644—Jr3C

Delwake Besse Lady
15887—726—6yrs—365 (pending)

Delwake Naome ($1,750)
13627—673—Sr2—365C

Delwake Ivy
12296—632—Jr3C

Delwake Fern
11886—584—5yrsC—730

JUNIOR HERD SIRES

GWYNLLAN HARDWICK
Born March 23, 1948
Sire: ANTIETAM VAGABOND, A. R.
Dam: COLDSPRING'S BEAUTY'S ELAINE
15484—692—5yrsC

31 Daughters in the Herd.

MULHOCAWAY MEADOW KING
Born January 31, 1949
Sire: YELLOW CREEK MEADOW KING, A. R.
Dam: MULHOCAWAY BUTTERFAT LILAC
10330—512—Jr3—305C—2x
11749—610—5yrs

21 Daughters in the Herd.

In October of 1942, Nicholas Delmore purchased the entire Howella Farm Herd from Charles Axtman. Based on this sound foundation, the Delwake Herd was established. We have always been fortunate in being able to offer stock for sale at all times over this period of years. Thirty-seven farms have purchased ninety-nine animals from us. The performance of these animals for others has been most satisfactory.

YOUNG STOCK FOR SALE AT ALL TIMES

The Guernsey Show-Window of America

Herd Sires That Are Paying Their Way —

A Combination of Two Great Cow Families

THE CHARLOTTE FAMILY — THE KITTOLINE FAMILY

MANNINGTON CREEK FENWICK

Born August 6, 1946.

His daughters are most pleasing to the eye.

Sire: **McDONALD FARMS FENTON, A. R.**
He a son of McDonald Farms Conqueror, A. R., out of McDonald Farms Dream, 11700—598—CC, sold for $1,450 in 1942.

Dam: **MARGUERITE'S CLEOPATRA**
7319—335—CCC
11604—514—A
A daughter of HILL GIRT NORWYN.

A GREAT BROOD COW . . .

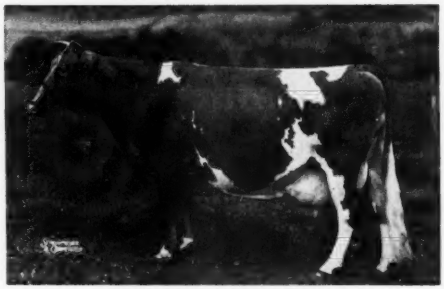

VALOR'S KITTOLINE
14105—691—BB, 16169—766—AA
3 A. R. daughters, all over 600, one over 700 lbs. fat.

WILGORLAN FARMS PREDOMINATOR

Born June 17, 1949.

Sire: **GARDENVILLE CORONATION KING, A. R.**
Herd sire at Wilgorlan Farms. Sold for $45,000.

Dam: **WILGORLAN'S PATIENCE**
5 A. R. records including:
17796—827—Sr4—365
A daughter of HILLTOP COVENTRY.

HIS SIRE'S DAM

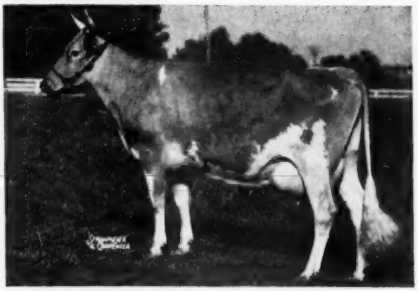

DOUGLASTON KING'S CHARLOTTE
15228—828—Sr2—365C. Class Leader 5th place.
19751—988—AA. Sold for $11,000 in 1947.

Their sons for sale out of our best daughters of

Langvalley Patriarch and **McDonald Farms Fenton**

WRITE TODAY FOR OUR SALES LIST.

Mannington Creek Farm

ANTHONY CLEMENTE
Owner

Salem, New Jersey

LAWRENCE HUMMEL
Herdsman

NEW JERSEY

A Junior Meritorious Sire . . .

CAUMSETT RADAR

Born February 10, 1944.
9 A. R. daughters.

His Sire . . .
CAUMSETT DYNAMO
36 P. R. sons
71 A. R. daughters

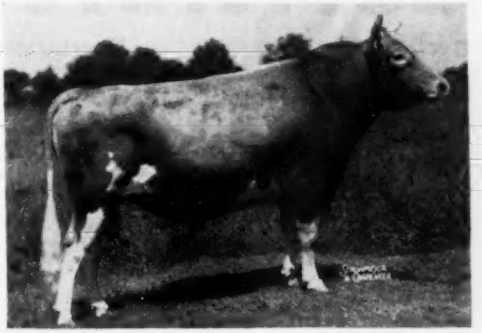

His Dam . . .
CAUMSETT COUNTRY LUSTRE
10584—493—GG
13217—626—EE
1 A. R. son
4 A. R. daughters

A "Radar" Son In Service . . .
COTTAGE ROYAL RADAR DYNAMO
Born September 22, 1950

A "Stimulus" Son
FORSGATE STIMULUS ARNO
Born June 13, 1951

Herd Sires of

THE COTTAGE FARM - Hopewell, New Jersey

E. H. WELLEMEYER, Owner — WM. R. WELLEMEYER, Manager — E. S. PATTERSON, Herdsman

Tel. Hopewell 532—112-J—Fully Accredited

News About MEADOWBROOK . . .

The first organizational meeting of the New Jersey Guernsey Breeders' Association, Inc., was held at Meadowbrook Farm on December 6, 1919, when the farm was owned by the late R. B. Lindabury.

EXCELLENT TYPE—EXCELLENT PRODUCTION . . . In The Pedigrees of Our Herd Sires

WOODBINE'S DAUGHTER'S MAGNET

Sire: **COUNT'S MAGNET**, a son of Hardwick's Count, A. R., out of Delhaven Sunshine, 12029—641—AA.

His Sire's Full Sister

COUNT'S SUNSHINE
14230—638—G, 17348—873—DD
Dam: **WOODBINE'S DAUGHTER**, 11997—645—EE
2nd Dam: **LANGWATER WOODBINE**, 11074—587—B

HOMINY HILL KING'S ASHLAND

Sire: **RIEGELDALE CORONATION KING**, A. R.
3 Excellent daughters.

His Paternal Sister

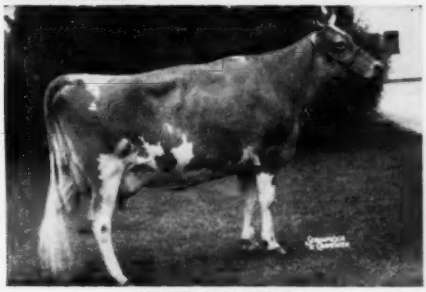

HOMINY HILL VEREE
14848—823—Sr2—365C. Class Leader 7th place.
Dam: **ASHLAND DUTCHESS ROSELLE**
12584—681—Sr4—305C—2x. Former Class Leader.
Line-bred to Itchen King, A. R.

Send for our list of available "Magnet" and "Ashland" daughters.

MEADOWBROOK FARM — Bernardsville, New Jersey

HENRY F. RUSCHMANN, Owner — WILLIAM QUERIPEL, Herd Manager

The Guernsey Show-Window of America

Line-Breeding To The Best In . . .

BUTTEFATS

Imp. Hilltop Butterfat's Clara

14060—694—GG
Former Class Leader
17009—856—A—Former National Record
15963—860—7yrs—305C—2x
Former National Record

Heartsease's Butterfat

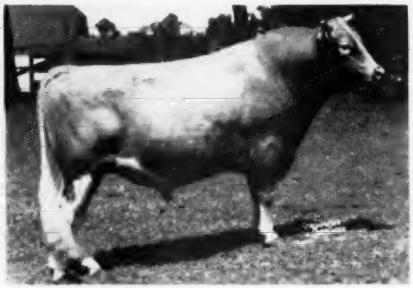

20 P. R. sons, 43 A. R. daughters
2 over 800, 7 over 700, 19 over 600,
35 over 500 lbs. fat

Through Our Present Herd Sires . . .

Dunwalke Drummer

Sire: **Hominy Hill Rex, A. R.**
Dam: **Spruce Run C.H.B. Cherry**

11205—507—Jr2—305C—2x
15058—724—Sr3—365C
13181—634—Sr4—305C—2x
20833—991—5yrs—365C
Very Good '49 '50

Mulhocaway King's Ransom

Sire: **Yellow Creek Meadow King, A. R.**
Dam: **Mulhocaway Butterfat Wish**

10466—600—Sr2—365C
11377—631—Sr4—305C—3x

And Our Former Herd Sires . . .

GLENGERAN BUTTERCUP'S CHIEF—MULHOCAWAY BUTTERFAT QUARTUS—BUTTERFAT OBERON

Our youngsters won 24 firsts at the County Fairs in 1951.

HIGH HOLLOW FARM

NEWTON, NEW JERSEY

HELEN H. DIEFENDORF
Owner

JOHN D. COWLING
Manager

NEW JERSEY

STAR VALLEY

offers

SUNS OF NIGHT

HIR

Classified

Calfhood Vaccinated

T. B. Certificate 389413

Bang's Certificate 436

Bassett Estates, Inc.

POTTERSVILLE, N. J.

WM. B. K. BASSETT
Peapack 8-0436

WM. M. JOHNSTON
Peapack 8-0198J

OF HELPFUL SERVICE IN NEW JERSEY

U. S. DEPARTMENT OF AGRICULTURE
Bureau of Animal Industry
Trenton

J. R. Porteus, Inspector in Charge
Telephone: Trenton 4-5301

STATE OF NEW JERSEY
DEPARTMENT OF AGRICULTURE
Trenton

Willard H. Allen, Secretary
R. A. Hendershott, Chief,
Bureau of Animal Industry
Telephone: Trenton 2-2131

STATE OF NEW JERSEY
AGRICULTURAL EXPERIMENT STATION

William H. Martin, Director
John W. Bartlett, Chairman
Department of Dairy Industry
Telephone: Charter 7-1766

Our Membership Is Proud Of Our Sire Selection Committee

for providing service to:

CHEDCO FORWARD

His unofficial proof (2X 305 Mat.)

10 daus. av.	11061M	4.94%	547F
10 dams av.	10143	4.78	485
Increase	918	.16%	62

5 yr. av. 2X 305 Mat. A. R. Class
9022M 4.8% 434F

A son and great grandson of Chedco Coronation King.

IDEAL'S SENATOR KING

His first 3 tested daughters:
Fanny, 10965—547—Jr4—365—3x
La Ruby, 11471—501—Sr2—365C—3x
May Jewel, 15355—739—Jr2—365C—3x
Son of Ideal's Lettie's Duke.
Out of Ideal's Senator's Marie with 4 records over 20000 milk and 800 fat.

BRIAN BORU YANKEE

Sire: Phillips Victory
18 A. R. daus. av. (2x 305 Mat.—Unofficial) 8720 M 4.9% 428F.
Dam: Brian Boru King's Margaret
13506—609—Jr2—365—3x

KILMAC LEANDER

Sire: Kilmac Masher
His first 3 tested daughters all over 600 as 3-year-olds.
Dam: Kilmac Royal's Leda
3 Class Leader records (all 1st place)
Foundation of one of D.W.K. Peacock's top female lines.

KILMAC PHIL

Sire: Kilmac Leander (see above)
Dam: Larches Royal Patty
12566—602—Jr2—365—3x
Sampled and awaiting proof—

DUNWALKE DRUMMER (now awaiting proof)

Sire: Hominy Hill Rex
Dam: Spruce Run C.H.B. Cherry, with 991 F.

3 Young Sires to be sampled:—

1. A son of Glengeran Buttercup's Chief—out of a daughter of Ideal's Champ.
2. A son of Yellow Creek Meadow King out of "Wish," a "C.H.B." daughter.
3. Another son of Kilmac Leander out of a 748 lb. 2-year-old daughter of Phillips Fairlawn Peerless.

Our 1950-51 Breeding Efficiency on 1905 first services to 7 Guernsey bulls was 74.3% (60-90 Day NR)

SUSSEX COUNTY COOP. BREEDING ASSOCIATION — SUSSEX, N. J.

NEW JERSEY COOPERATIVE BREEDERS' ASSOCIATION, INC.

Two of our proved sires

Outstanding Proved Sire

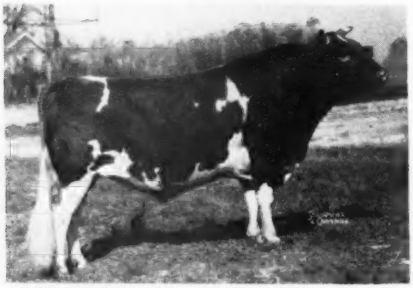

EVANBROOK'S LEADER, A. R.
Strong in proved Glenburnie breeding.

LEADER INCREASES PRODUCTION

2x 305 M. E. basis

	MILK	FAT
20 daughters	9385	508
20 dams	8678	436
Increase	+707	+72

4000 original services to Leader during 1950-1951.

A Top Butterfat Sire

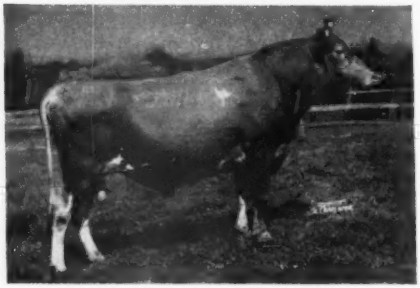

TWO BROOKS CARILLON, A. R.

CARILLON IS A BREED IMPROVING SIRE

2x 305 M. E. basis

	MILK	FAT
8 daughters	10453	512
8 dams	9928	489
Increase	+525	+23

OTHER SIRES CURRENTLY IN SERVICE ARE

F. P. F.'s HIGHLAND MERRIMAC, GWYNLLAN JUNIOR, HEARTSEASE BUTTERFAT SPICE and WINLOCHAN EMPEROR.

ARTIFICIAL SERVICE TO THESE SIRES IS AVAILABLE

through the following local Cooperative Breeding Associations.

COOPERATIVE ARTIFICIAL BREEDING ASSOCIATION NO. 1, INC., CLINTON, NEW JERSEY

BURLINGTON COUNTY COOPERATIVE ARTIFICIAL BREEDING ASSOCIATION, INC., COLUMBUS, NEW JERSEY

SOUTH JERSEY COOPERATIVE BREEDING ASSOCIATION, INC., SALEM, NEW JERSEY

TRI-CO. COOPERATIVE BREEDING ASSOCIATION, INC., ELIZABETH, NEW JERSEY

NEW JERSEY COOPERATIVE BREEDERS' ASSOCIATION, INC.

ANNANDALE, NEW JERSEY

NEW JERSEY

OUR ORIGINAL FOUNDATION . . .

STRONG IN GLENBURNIE AND LOCUST GROVE BREEDING

When we first started our herd we selected . . .

HARDWICK'S KING MASHER

A son of Mixter Hardwick, A. R., and Glenburnie Caroline

Our first four cows were selected from Glenburnie Farm.

THE BULL THAT BUILT A STRONG FOUNDATION BASED ON PRODUCTION

ALTA'S PREMIER OF PINE GROVE, A. R.

A son of VALOR'S PREMIER, A. R., and out of ALTA OF BANKSBURN
12440—604—AHI, 14214—747—A, 12 YEARS OF AGE.

Our Premier Daughters Bred to Inspiror Was A Combination That Worked

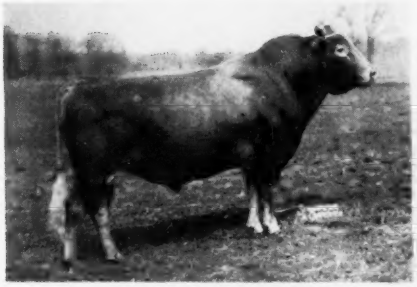

McDONALD FARMS INSPIROR

A breed improving sire

5 daughters	9213—463
5 dams	8495—424
INCREASE	+718 +39

30 daughters in our herd.

A daughter, Inspiror's Florrie of L. H., sold to Grayce Farms in 1949 for $1,000. She has a record of 14270—773—Sr3C.

HIS GET

Get of McDONALD FARMS INSPIROR

Inspiror's Madge
9705—451—Jr2—HIR—664 T. M.
Inspiror's Buttercup
9098—522—Jr2—HIR—305 days
Inspiror's Toodles
9054—500—Jr2—HIR—305 days
Inspiror's Madgetta of L. H.
9458—423—Jr2—HIR—305 days
Inspiror's Gail of L. H.
10107—478—Sr3—HIR—305 days

SIRES NOW IN SERVICE

McDONALD FARMS HIGH NOVELTY

Sire: **McDonald Farms Hightime,** a son of Foremost Prediction, A. R., out of Walnut's Ella's Pansy, 12973—661—AA (E '47)

HIS DAM

MERESTEAD CONSTANCE
11695—534—DDD
A daughter of CORONATION ACHIEVEMENT, A. R.

McDONALD FARMS D. NOVELIST

Sire: **McDonald Farms Distinction, A. R.** A son of Foremost Prediction, A. R., out of Aiyukpa L. Queen, 11177—653—G.

HIS DAM

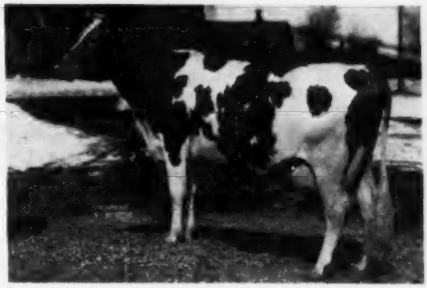

EDISTO FARM'S CLARETTE
12870—629—6yrs
VG at 10 years of age, 1950. VG '47—GP '48—VG '50. A granddaughter of May Royal's Majesty.

NOVELTY AND NOVELIST ARE BEING BRED TO OUR DAUGHTERS OF INSPIROR AND ALTA'S PREMIER

STOCK FOR SALE

LOCUST HILL FARM - Columbus, N. J.

Herd Consists of 130 Head
GEORGE G. AARONSON & SONS, Owners

Herd Av. for 1950, 9467—472.6—60 cow average
Fully Accredited—Entirely Vaccinated

The Guernsey Show-Window of America

Introducing A Junior Herd Sire —

Wilgorlan Farms Warrior Lad

Born: September 20, 1950

Half-brother to Wilgorlan Farms Sentry, herd sire at Locust Lane

Sire: **GARDENVILLE CORONATION KING, A.R.**
Sold for $45,000. Herd sire at Wilgorlan Farms.

Dam: **DAISY'S FINAL OF WARRISTON**
13789—752—D, 13823—744—6yrs
13622—743—7yrs, sold for $1,000 in 1943,
3 A. R. daughters.

"LAD" is being bred to our best daughters of

WOODACRES KING STEADFAST, A. R.
8 A. R. daughters, several others on test.

Sire: **McDonald Farms Steadfast King, A.R.**

Dam: **Douglaston Royal's Pride**
17836—987—AA

His Paternal Sister

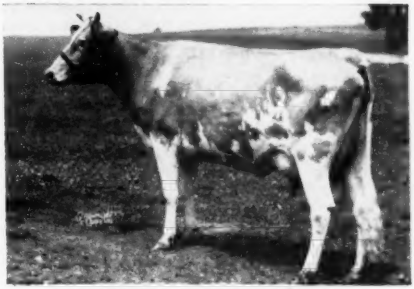

GARDENVILLE KING'S ELLEN
13602—779—Sr2—365
15436—819—Sr4—305C—3x
Class Leader 2nd place
14602—756—5yrs—305C—3x

Add this Proved Production to your herd through a "Warrior Lad" son.

FLORA LEA FARM

E. E. AND P. E. ADAMS — **MEDFORD, NEW JERSEY**

The LOCUST LANE FARM Herd is composed of "Cows rich in the blood of MIXTER HARDWICK".

TO FURTHER CONCENTRATE THIS BLOOD WE ARE USING . . .

Chelley's Bright Lad

A triple grandson of Mixter Hardwick

Sire: BLOSSOM'S BRIGHT LAD — Hardwick's Bright Lad / Hardwick's Blossom, 13133—730—A

Dam: QUOEXIN ULTRA CHELLY, 11204—561—BHI — Old Contemptible / Hardwick Chelly's Glenwood, 7970—444—D.H.I.A.

Chelley's Bright Lad's mature daughters have large middles, good tops, very good udders, **and they produce.**

TO HELP HIM, WE HAVE TWO MORE HARDWICK BULLS

I
LOCUST GROVE P. CONTENDER
Sire: ARGILLA PHILOSOPHER
Dam: SUPREME'S CONTENT

II
LOCUST GROVE I. HALLIE
Sire: FAIRLAWN H. INVINCIBLE
Dam: BONDWICK'S HEDA

AND FOR THE FUTURE, WE ARE PROUD OF

Wilgorlan Farms Sentry

Born January 12, 1950

Owned jointly with Richard Walter, Cochranville, Pa.

Sire: GARDENVILLE CORONATION KING, A. R.

Dam: LANDHOME BUTTERCUP'S SECRET, 11758—615—6yrs—305C—2x, 15974—814—7yrs—365C. From this cow, through her 6 A. R. daughters, has come an outstanding family at Wilgorlan (see Wilgorlan insert March 15, 1952).

Young And Mature Stock For Sale

LOCUST LANE FARM

A. H. AND D. H. FORSYTHE — **MEDFORD, N. J.**

Breeders Like The "HERO" Get —

They are living up to our expectations. They must be seen to be appreciated.

Fairlawn Peer's Hero

Born June 26, 1949

"HERO" is by Fairlawn Actorine's Peerless, whose first daughters on test have milked as high as 52 lbs. as 2-year-olds, out of Fairlawn Actor's Biddy, 12322—594—Jr2—365C, an "Actor" daughter.

His Sire's Dam

FAIRLAWN HORNET'S ACTORINE
15483—785—5yrs—365. VG '47—Excellent '48 '49 '51.

His Dam's Dam

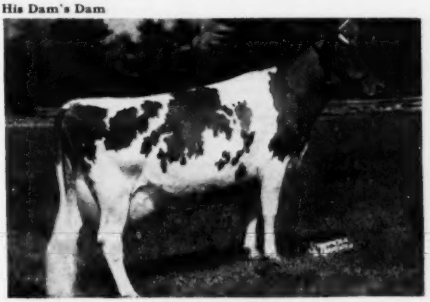

FAIRLAWN K. HELEN
17019—825—Sr4—365, GP '47—VG '48 '51.

"HERO" is being bred to the top daughters of **Evanbrook Leader, A. R.,** and other top cows in our herd.

HIS SONS ARE FOR SALE

ORCHARD CREST FARM - Wrightstown, N. J.

J. Ellis, C. Ernest, and J. Ellis Croshaw, Jr., Owners.

VISIT BURLINGTON COUNTY

Here is an opportunity to see many top Guernsey herds with a minimum of driving.

Burlington County Has Always Been A Source Of Good Guernseys.

Our herds are founded on the blood lines developed by the late Henry W. Leeds, E. T. Gill, Dr. James E. Russell, and J. L. Hope.

In Burlington County . . . Mrs. E. W. Strawbridge, Moorestown, N. J. bred—

DAIRYMAID OF PINEHURST

*14562—860—E
*17285—910—B

She was 3rd Aged Cow at the Dairy Cattle Congress, 1910. From the time this cow was born many other good cows have been produced here, and

Today . . . Our Guernseys still stem from the best of Glenburnie, Locust Grove and Haddon breeding.

PLAN TO VISIT OUR HERDS

BURLINGTON COUNTY GUERNSEY BREEDERS' ASSOCIATION

For information write A. H. Forsythe, Secretary, Medford, N. J.

MILLSIDE FARMS

The "Juniors" In The Bull Barn At Millside . . .
"Fearless"—"Emblem"—"Mischief"

DUNWALKE R. FEARLESS
Born: January 8, 1951
Sire: Hominy Hill Rex
Dam: Glengeran Delora
12859—620—5yrs—305—2x

DUNWALKE EMBLEM
Born: August 28, 1950
Sire: Hominy Hill Rex
Dam: Owen's Place Royal's Venus
11686—619—5yrs—305C—2x

HI-CARBON GLADIOLA'S MISCHIEF
Born: December 6, 1950
Sire: Open Hearth Mischief
Dam: Gladiola's Aneta
14014—784—Jr3—305C—2x
National Record

An Open Invitation To All—Plan To Visit Us During Annual Meeting Week, And See Our Modern Up-To-Date Milk Bar.

VISITORS ALWAYS WELCOME

MILLSIDE FARMS

S. R. Laslocky — P. O. Riverside, N. J.

ON U. S. Highway 130 / N. J. Highway 25 — 7 miles west of Burlington

5th ANNUAL
NEW JERSEY GUERNSEY SHOW

New Jersey State Fairgrounds, Trenton

K. C. Sly, Official Judge

An approved OPEN Show—Entries limited to animals from fully accredited herds.

THE 1951 GRAND CHAMPIONS

GLENBURNIE MAJESTY'S ACTRESS

Grand Champion Female, 5th Annual New Jersey Guernsey Show, 1951.

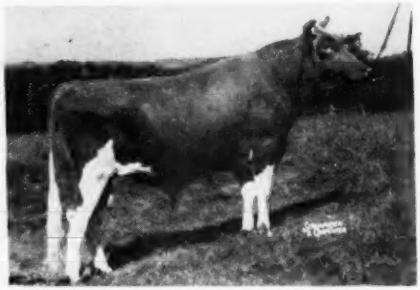

MULHOCAWAY BUTTERFAT ADONIS

Grand Champion Bull, 5th Annual New Jersey Guernsey Show, 1951.

MEMBERS OF THE NEW JERSEY GUERNSEY BREEDERS' ASSOCIATION

To locate any member or farm see map on center spread.

*—Producers of Golden Guernsey Milk †—Authorized distributors of Golden Guernsey Milk

***Aaronson, George G.**
Locust Hill Farm, Columbus C6
Bordentown 541

***Aaronson, George G., Jr.**
Locust Hill Farm, Columbus C6

†*Abbotts Dairies, Inc.
Locust Grove Farm Dairies,
Westville B7
Joseph P. Broadhurst, Manager
Woodbury 2-0084-W

***Abbott, Earl Z.**
Spring Meadow Farm,
Harbourton C5
Pennington 547-R-3

***Abbott, Walter N.**
Abbottdale Farm, Harbourton C5
Pennington 30-J-2

Adams, Elmer E.
Flora Lea Farm, Medford C7
Medford 7-5225

Adams, Harry J.
Medford C7
Medford 7-8692

***Adams, H. Malcolm**
Oldfarm, Franklin Park D4
Kilmer 5-6556

***Adams, Joseph E.**
Wilgorlan Farms, Titusville C5
Pennington 6

***Adams, Joseph T.**
Clearview Dairy Farm, Medford C7
Medford 7-8453

Adams, Paul E.
Flora Lea Farm, Medford C7
Medford 7-5221

Agar, C. A.
Flat Brook Farm, Hainesville C1
Branchville 2200

Alderney Dairy Company
26 Bridge St., Newark E3
Market 2-3000

Allen, Ray H.
Florham Farm, Madison D3
Madison 6-0468

***Armstrong, Byron**
Meadow View Farm, Columbus C6
Bordentown 735-J-2

***Armstrong, Roland J.**
Buttonwood Guernsey Farm
Columbus C6
Bordentown 843-R-1

***Astalosh, Paul**
Hillcrest Dairy, Pennington C5
Pennington 98-J-3

***Atkinson, Thomas M. & Sons**
Grand View Farm, Bridgeton
R. D. No. 2 B9
Bridgeton 1958-J-2

***Atterberg, Frederick**
Highfields, High Bridge C3
High Bridge 87-R

Aukema, Owen
Route No. 2, Sussex C2
Sussex 2-3116

***Axtman, Charles L.**
Delwake Farm, Freehold D5
Freehold 8-0419 M

Baird, Collier W.
Wayotah Road, Saranac Lake, N. Y.
Saranac Lake 955-J

***Baker, Edward N.**
Norwood Farm, Pennington
R. D. No. 1 C5
Pennington 543-J-3

***Ballantine, Elizabeth, Mrs.**
Stonehouse Farm, Gladstone C3
Peapack 8-0304

***Bassett, W. B. K.**
Star Valley Farm, Pottersville C3
Peapack 8-0436

***Beinecke, Richard S.**
Copper Gate Farm, Inc.,
Basking Ridge D3
Bernardsville 8-0493-M
Alan V. Day, Manager
Millington 7-0323

†Belleville Dairy
482 Jordemon St., Belleville E3
Belleville 2-6800

†*Benham, Raymond F.
Hollow Hill Farm, Convent D3
Morristown 4-0240-R

Benson, Helen R., Mrs.
Coventry Farm, Princeton C5
Princeton 340

Bergen, Willard F.
Fenwick Farm, Augusta C2
Sussex 2-4050

Berggoetz, William
317 Chicago Ave.,
Egg Harbor City D8
Egg Harbor City 40

Berry, C. Hartley, Dr.
129 Summit Ave., Summit D3
Summit 6-4300

Bishop, John V.
Ogston Farm, Columbus C6
Bordentown 640

Bitts, James P., Reverend
Middle Ave., Waterford C7

***Blackwell, Harold**
Thorn Ridge Farm, Trenton
R. D. No. 1 C5
Pennington 139-J-2

Blagden, Dexter, Mrs.
Donmovin Farm, Red Bank E5
Atlantic Highlands 1-0046

Blancke, Harold A.
Harlee Farm, Cedar Lake Road
Blairstown B2
Blairstown 47

Bonham, Chester
R. F. No 1, Bridgeton B9
Bridgeton 2427-R-2

Members of the New Jersey Guernsey Breeders' Association (continued)

Borden, Herbert
73 N. Evergreen Ave., Woodbury B7
Woodbury 2-1137-R

Bozarth, William
Chesterfield, Yardville, R. D. C5

†Brennan's Dairy
Division Ave., Summit D3
Summit 6-3938

***Broadhurst, Joseph P.**
Locust Grove Farm Dairies,
Westville B7
Woodbury 2-0084-W

***Bryan, S. C. & Son**
Meadow View Guernsey Farm,
R. D. No 1, Trenton C5
Pennington 233-W

***Carre, Harry**
Quaker Road, R. D. No. 3,
Princeton C5
Princeton 1977-R-11

Chafey, Harry & Son
Joh-Arry Farm, Mount Holly
R. D. No. 1 C6
Mount Holly 1959-R-2

***Cherel, John E.**
Spring Meadow Farm, Box 528
Belmar C5
Belmar 9-3452

***Christian, James T.**
Dunwalke Farm Inc., Far Hills C3
Peapack 8-0479

***Clark, Robert W.**
Laurel Mills Farm,
Laurel Springs B7
Laurel Springs 4-0921

Clemente, Anthony
Mannington Creek Farm,
Salem, R. D. No. 1 A8
Salem 976

***Clemente, Joseph**
Box 471, Penns Grove A7
Penns Grove 694

***Codington, W. R.**
Codington Farm, Hampton B3
Hampton 2726

***†Conover, Clifford L.**
Hightstown Guernsey Dairy,
Hightstown D5
Hightstown 269

Cooney, John R.
Don-Jo-Wal Farm, Blairstown B2
Blairstown 4-R-23

†Cooper's Dairy
Elmer B8
Elmer 8-4101

***Cory, Robert**
Guernseylea Farm, Hackettstown C3
Hackettstown 915-F-4

Counselor, Thomas
Salem, R. D. No. 2 A8
Salem 1378-R-1

***Craig, Richard F.**
Ludlow Guernsey Farm, Asbury B3
Hampton 3248

†Cream-O-land Dairy
680 Somerset St., New Brunswick D4
Charter 7-1414

Croshaw, Ellis J., Jr.
Orchard Crest Farm
Wrightstown C6
New Egypt 3260

***Dahlhausen, J. P.**
Sicklerville B7
Williamstown 9-8237

***Dairy Research Farm**
Beemerville C1
Sussex 2-2600

***†Dangler, Stewart & Sons**
Long Lane Farm, Asbury Park E5
Deal 7-8765

***Davis, George V. N.**
Outlook Farm, Somerville C4
Somerville 8-4813

***Day, Alan V.**
Copper Gate Farm, Inc.
Basking Ridge D3
Millington 7-0323

***†De Korte, James**
Franklin Lake Dairy Farm
Sussex D2

***Delmore, Nicholas**
Delwake Farm, Freehold D5
Freehold 8-0419-M
Charles L. Axtman, Manager
Freehold 8-0419M

***de Raismes, R. H.**
Hillandale Farm Box No. 52
Jutland B4
Clinton 298-R-2

***Diefendorf, Robert R.**
High Hollow Farm
Newton, R. D. No. 1 C2
Newton 326-J
John Cowling, Manager
Newton 326-W

***Dillon, C. Douglas**
Dunwalke Farm Inc., Far Hills C3
Peapack 8-0022
James T. Christian, Manager
Peapack 8-0479

***Dillon, Clarence**
Dunwalke Farm Inc., Far Hills C3
Peapack 8-0307
James T. Christian, Manager
Peapack 8-0479

Dodge, Ira C.
Hills & Dales Farm, Lebanon C4

Dodge, W. Thomas
150 Hobart Ave., Summit D3
Summit 6-2152

Dold, George T.
Jacksonville Road, Burlington C6

Duble, William I.
Cool Run Farm,
Woodstown, R. D. A8
Woodstown 435-R-3

†Durling Farms
Whitehouse C4
Whitehouse 16

Durr, Herman L. & Son
Maple Vale Farm, Columbus C6
Bordentown 1491-J-1

Eachus, V. Willard
Mullica Hill, R. D. B7
Mullica Hill 5-6312

Evans, Ezra
Stokelan Farms, Medford C7
Medford 7-4011

Evans, Samuel J.
Evans Dairy Farm, Hurffville B7
Pitman 3-2415

***Fabian, J. M.**
Cool Meadows Farm, Pennington C5
Pennington 465-R-11

Filley, Olliver D.
Over the Grass Farm,
Bernardsville D3
Bernardsville 8-0219

***Finnegan, Harry B.**
Stockton B4
Lambertville 534-J-1

Fogg, Albert S.
Bridgeton, R. D. No. 3 B9
Bridgeton 169-J-1

†Forest Dairy Inc.
17 Forest St. North Arlington E3
Kearny 2-3130

Forsgate Farms, Inc.
Jamesburg D5
Jamesburg 1-0150
William R. Hepburn Jr., Manager
Jamesburg 1-0678

†*Forsythe, Albert H.
Locust Lane Farm, Medford C7
Medford 7-3513

†Franklin Lake Dairy
R. D. No. 1, Franklin Lakes E2
Wyckoff 4-0400

Frone, Clarence
Frone's Valley View Farm
Long Valley C3
Long Valley 95-J-3

***Gallup, George**
Upper Strode Farm, Skillman C5
Bernard Hall, Manager
Hopewell 120-J-1

***Gambino, Andrew**
Clear View Acres, Skillman C5
Skillman 567-R-1

†*Garden State Farms, Inc.
Midland Park E1
Ridgewood 6-8200

***Garside, Adelaide**
Long Meadow Farm,
Neshanic Station C4
Neshanic 4-7321

***Geran, Elmer H., Mrs.**
Glengeran, Matawan E4
Matawan 1-0038
William Schultz, Manager

***Giberson, Harry**
Claymore Farm,
Wrightstown, R. D. No. 2 C6
New Egypt 5072

***Goodbody, Dora**
Highfields Farm, Long Valley C3

***Gray, John**
Roundtop Hill Farm,
Pennington C5
Pennington 543-R-1

Green, Charles
White-Dotte Farm, Vincentown C6
Vincentown 8131

***Grovatt, Edward**
Paradise Farm, Woodland Road
Burlington C6
Beverly 5-0126-R-12

Gunkel, Robert
Box No. 403, Middletown, E5
Middletown 5-0053-W

Hackett, J. Wesley
Elmer, R. D. No. 3 B8

Haik, Joseph A., Jr.
Green Valley Farms,
Haddonfield B6
Collingswood 5-2849

Haines, L. B.
Haines Dairy Farm,
Sewell, R. D. No. 1 B7
Pitman 3-2198

Hale, Robert W.
WoodBrook Farms, Metuchen D4
Metuchen 6-0360

Hall, Gordon
Snowden Lane, Princeton C5
Princeton 1895

***Hancock, B. Henry**
Nancy-Lin Farm, Mount Holly C6
Mount Holly 1930-J-1

***Harriet, Herbert J.**
Wood-Bee Farm, Medford C7
Medford 7-3577

Harris, Ralph & J.
Monroeville, R. D. No. 2 B8

***Haskins, Harold L., Jr.**
Happy Valley Farm, Branchville C1
Branchville 2816

***Hathaway, South & Son**
Hathaway Farm, Bordentown
R. D. No. 1 C6
Florence 536-R-2

***Hauptli, Betty R., (Mrs. A.)**
Gulnare Farm, Skillman C4
Belle Mead 119-R-3

†Haviland, William H.
1302 Munroe Ave., Asbury Park E5
Asbury Park 2-0275

***Heinzelmann, John W.**
Lenape Farm, Flemington C4
Flemington 923-R-12

***Henderson, E. Allen**
Henderson Farm, Marlboro D5
Freehold 8-1225-J

Hill, D. S. & Drake, J. O.
Ringoes C5

***Hobler, Atherton W.**
Woodacres Farm, Princeton C5
Princeton 415
George M. Newlin, Manager
Hopewell 361

Holtz, Howard L.
Lippincott Farm
Marlton, R. D. C6
Moorestown 9-1490-R-1

Hornor, Lyman A.
Hornor's Farm, New Lisbon D7
Pemberton 7183

***Housel, Webster**
Trails End Farm, Whitehouse
Station, R. D. No. 1 C4
Whitehouse 196-J-4

***Hovan, George**
Box 12, Stanton C4
Lebanon 128-J-12

***Hunt, Charles**
Hunt Farm, Pennington C5
Hopewell 56-J-2

Hunt, E. Burroughs
Sunnyholme, 2149 Pennington Rd.,
Pennington C5
Trenton 3-4074

†Ideal Dairy
2331 Morris Ave., Union D3
Unionville 2-1900

***Iler, Alexander**
Rolling Knolls Farm, Middletown E5
Middletown 5-0073

†International Milk Company
445 Hillside Ave., Hillside D4
Waverly 3-7700

†*Johanna Farms, Inc.
Flemington C4
Flemington 241

***Johnson, Gerald F.**
Allerton Hill Farm, Lebanon C4

***Johnson, James**
Level Acres Farm, Pennington C5

***Jones, Mark M.**
Woodvale Farm, R. D. No. 2,
Princeton C5
Hopewell 248

***Jones, H. Carlton**
Holly Edge Farm, Mount Holly C6
Mount Holly 814-W

Keefer, Francis
Mullica Hill A7
Mullica Hill 5-4302

To locate any member or farm see map on center spread.

Members of the New Jersey Guernsey Breeders' Association (continued)

***Kinsley, Royal L.**
Glenwood Guernsey Farm,
Columbus C6
Bordentown 839-J-12

Kirby, Raymond
Columbus C6
Bordentown 1491-R-2

Kirby, Roger
Old York Road, Bordentown C6
Bordentown 983-J-11

Knorr, Phill
Knorr's Dairy, 1022 Stuyvesant Ave.,
Irvington D3
Essex 3-3486

***Kriete, William J., Dr.**
Old York Farms,
Neshanic Station C4
Neshanic 4-7681

Lamont, Hector
Argyle Farm, Bordentown C6
Bordentown 1279

***Lane, David E.**
Laneland Farm, Milford B4
Frenchtown 925-R-24
Clayton Kinney, Manager

Lang, George T.
317 West Graisbury Ave.,
Audubon B6

†*Laslocky, S. R.
Millside Farms, Riverside B6
Riverside 4-0046

***Lawrence, Joseph Stagg, Estate**
Tarnlaw Farm, Lafayette C2
Newton 357

***Lee, Robert C.**
Lee Farms, Far Hills D4
Millington 7-0391-W

Linburn, Richard E.
Spring Water Farm, Stockton B4
Lambertville 804-R-2

***Lindsay, John**
Hominy Hill Farm, Colts Neck E5
Freehold 8-0295

Lippincott, Alvin G.
Clearview Farm, Swedesboro A7
Swedesboro 276

Liptak, S. & M.
Sycamore Farm, Yardville C6
Bordentown 1223-J-1

***Lonegren, S. K.**
Windy Hill Farm, Bedminster C3
Peapack 8-0216

†*Loree, Robert F.
Afton Farm, Florham Park D3
Madison 6-0062
Kinzy A. Reed, Manager
Madison 6-0443-W

***MacArthur, A. T.**
Mac Dag Farm, Whitehouse C4
Lebanon 54-R-2

MacDougal, J. Lorne
Alderney-Brooklawn Farm,
Morris Plains D3
Morristown 4-3548

***Maisel, Robert, Estate**
Brookside Farm,
Freehold, R. D. No. 1 E5
Freehold 8-1180

Mallory, Stanford C.
Wendover Farm,
Mendham, R. D. D3
Mendham 3-0017-M

Manual Training and Industrial School
Bordentown C6
Bordentown 98

Marchant, John H.
Fen-Mar Farm
Monroeville 138

Martin, Cornelius
Martin Dairy Farm, Newton,
R. D. No. 2 C2
Newton 242-J

†Mayers Sanitary Dairy
208-210 Sanford St.,
New Brunswick D4
Kilmer 5-3937

McBride Realty Company
Edge Brook Farm,
Wall Pack Center C1

***McIntyre, John W.**
Princeton, R. D. C5

***McVeigh, Charles J.**
Jockamal Farm, Hackettstown C3
Hackettstown 969-F-11

***Mercer, Henry D.**
Hominy Hill Farm, Colts Neck E5
Rumson 1-1430
John Lindsay, Manager
Freehold 8-0295

***Merrill, W. D. & D. T.**
Baskerville Farm,
Flemington, R. D. B4
Neshanic 4-7891

Mereslis, John G., Dr.
321 Hartford Road,
South Orange D3
South Orange 3-0021

†Middlesex Farm Dairy
2-4-6 Oak St., New Brunswick D4
Charter 7-4366

***Miller, Everett H.**
Miller Farms, Annandale C4
Clinton 48-R-4

***Moore, Belford**
Belmay Farm, Elmer, R. D. No. 2 B8
Bridgeton 2813-R-1

***Moore, Paul, Mr. & Mrs.**
Hollow Hill Farm, Convent D3
Morristown 4-0402
Raymond F. Benham, Manager
Morristown 4-0240-R

***Moore & Snover**
Tarnlaw Farm, Lafayette C2

***Morgan, Robert E. Lee, Mrs.**
Green Valley Dairy Farm,
Box 123, Marlboro D5
Freehold 8-1559-M-2

***Nash, C. R.**
Topanemus Farms, Marlboro D5
Freehold 8-0193-J-2
George Curley, Manager
Freehold 8-0193-R-1

New Haven Farm
Basking Ridge D3
Bernardsville 8-0874
Clyde Swendson, Manager

***Newhouse, S. I.**
Greenlands Farm, Harbourton C5
Pennington 230
Paul C. Best, Manager
Pennington 427-J-11

***Newlin, George M.**
Woodacres Farm, Princeton C5
Hopewell 361

Newark Milk & Cream Co.
26 Bridge St., Newark E3

†North Jersey Dairyland, Inc.
487 Chancellor Ave., Irvington D3
Waverly 3-4144

***Nulton, William M., Jr.**
Homeland Farm, R. D. No. 3,
New Brunswick D4
East Millstone 8-2825

***Nutt, Arthur**
Mansfield Guernsey Farm,
Columbus C6
Bordentown 81-W

Oatman, Russell
Woodland Dairy Farm,
Mount Holly, R. D. No. 1 C6
Mount Holly 1933-R-1

***Oberly, Garfield**
Pohatcong Farm, Broadway B3
Washington 108-M-2

O'Brien, C. Russell
Brian Boru Farm, Harlingen C4
Belle Mead 53

O'Brien, James F.
Brian Boru Farm, Harlingen C4
Belle Mead 52

***Off, George A.**
Brighton Farms, Linwood D8
Somers Point 524

Oram, Joseph H., Jr.
Beaverbrook Dairy,
Hibernia Ave., Rockaway D2
Rockaway 9-0379

Panther Ledge Farms
172 Main St., Hackettstown C3
Hackettstown 126

†Parks Dairies
2228-36 42nd St., Camden B6
Merchantville 8-0609

***Pate, Harry M.**
Glenburnie Farm,
2064 Lawrenceville Rd., Trenton C5
Trenton 2-7587

***Patrick, C. Allen**
Pleasant Hill Farm, Salem A8
Salem 146-R-2

***Patrick, Roy C.**
Quinton Stock Farm, Salem A8
Salem 94

†Paulus Dairy
189 New St., New Brunswick D4
Kilmer 5-2400

Peacock, D. W. K.
Kilmac Farm, Flanders C3
Succasunna 5171

†Peapack-Gladstone Dairy
Peapack C3
Peapack 8-0448

Perona, Emil E.
Perona's Farm, Andover C2
Lake Mohawk 9600

***Peterson, Frederic**
Wells Brothers Land Company,
Hopewell C5
Hopewell 97
Elmer J. Thorton, Manager

***Pettit, Joseph C.**
Heart's Ease Farm, Harrisonville A7
Woodstown 263-J-3

Pew, John S.
Maple Shade Farm,
R. D. No. 1, Mount Holly C6
Mount Holly 5-R-1

Phillips, George P.
Overlook Farm, Titusville C5

***Pilcher, Robert N.**
Jon-Robin Farms,
Freehold, R. D. No. 3 E5
Freehold 8-0689-W-1

†Pilfour Dairy
Neshanic C4
Neshanic 4-5232

Pizur, Joseph
Newton, R. D. No. 1 C2
Newton 921-F-13

Plushanski Brothers
Clinton R. D. B3

†Port Murray Dairy Company
161 Shaw Ave., Irvington D3
Waverly 3-3814

Preidel, George H.
Spring Hill Farm,
Bordentown, R. D. No. 1 C6
Bordentown 466-R-1

Preidel, George R.
Spring Hill Farm,
Bordentown, R. D. No. 1 C6
Bordentown 974-J

Price, William
Freehold, R. D. No. 3 D5
Freehold 8-1743-R-1

Prickett, Russell
Haddon Farm, Marlton C7
Haddonfield 9-2911-J

†Prospect Dairy Farms
168 Main St., Prospect Park D2
Lambert 3-1124

***Reed, Kinzy A.**
Afton Farm, Florham Park D3
Madison 6-0443-W

***Reed, Theodore P.**
Round Top Hill Farm, Pennington C5
Pennington 520

***Reiter, Robert**
Harrison Farm, Ringoes C4
Flemington 949-R-11

***Richmond, Alfred**
Harmony Hollow Farm,
Whitehouse Station, R. D. No. 1 C4
Whitehouse 196-R-4

Riker, D. C.
Dangra Farm, Long Valley C3
Long Valley 95-R-4
William W. Pfost, Manager

†Rockwood Dairy
178 Nassau St., Princeton C5
Princeton 1200

Ruedemann, D. W.
Walker-Gordon Laboratories,
Plainsboro C5
Plainsboro 2930-J

***Ruschmann, Henry F.**
Meadowbrook Farm, Bernardsville D3
Bernardsville 8-0371
William Queripel, Manager
Bernardsville 8-0412-M

Rutherford, Robert B. & Son
Cape May Point B10
Cape May 4-8235

Schley, Reeve, Jr.
The Island Stock Farm,
Whitehouse C4
Peapack 8-0170

†*Schmalz Dairy Products
P. O. Box 1068, Plainfield C4
Plainfield 6-2277

†Schmidt's Dairy
85 Senior St., New Brunswick D4
Kilmer 5-2662

To locate any member or farm see map on center spread.

Members of the New Jersey Guernsey Breeders' Association (continued)

Scholl, A. C.
Cooper St., Almonesson B7

***Schomp, Earl**
Alamatuck Farm, Far Hills C3
Peapack 8-0450-R-1

***Schubert, Frank C.**
Bi-Way Guernsey Farm,
Pennington, R. D. No. 1 C5
Pennington 234-J

Scott, Edward
Lafayette, Box 22 C2

***Scott, John**
Breezey Knoll Farm, Bloomsbury B4
Bloomsbury 33-J-5

***Scott, Robert**
Fairview Farm, Finesville B4

Scudder, H. C., Mrs.
Broadhurst Scudder Farm,
Sullivan Way, Trenton C5
Trenton 2-3724

Seath, M. G.
Route No. 1, Far Hills C4
Millington 7-0623-M

***Sheffield, W. H., Jr.**
Doreenland Farm, Oxford R. D. B3
Washington 107-R

***Shellenberger, George T.**
Mulhocaway Farm, Clinton B3
Clinton 186-M

†*Sicomac Dairy
Wyckoff E2
Wyckoff 4-0080

Simpkins Brothers
Brookhill Farm, Yardville, R. D. C5
Trenton 3-1176

†Sisco Dairy Company
66 Mt. Prospect Ave., Clifton E2
Gregory 3-1500

Sisters of Christian Charity
Mallinckrodt Convent, Mendham C3
Mendham 3-0294

***Smith, Alvin and George R.**
Hillbreeze Farm, Allentown C5
Allentown 5584

†Somerset Hills Dairy
33 Mill St., Bernardsville D3
Bernardsville 8-1111

†*Stafford, John E.
Laurel Mills Farm, Laurel Springs B7
Laurel Springs 4-0122
Robert W. Clark, Manager
Laurel Springs 4-0921

Stafford, Randall B.
Haddonfield B6
Haddonfield 9-6474-W

***Stevens, J. P., Jr.**
Quaker Hill Farm,
South Plainfield, R. D. No. 1 D4
Plainfield 6-2265

Strenski, John, Dr.
Janina Farms, Garwood Road,
Moorestown B6
Moorestown 9-0777

†Sunrise Dairies
Route No. 29, Hillside D4
Waverly 3-5660

†Supreme Milk & Cream Company
Fayette & Wilson Streets,
Perth Amboy D4
Perth Amboy 4-1200

***Talbot, Mae, Mrs.**
Talbot Farm, Lambertville B4
Lambertville 554

†*Tanis, Jacob
Ideal Farms, Augusta C2
Newton 960-F-22
William Auld, Herdsman
Newton 907-F-3

†Taylor's Dairy
326 Ridge Road, Cedar Grove D3
Verona 8-5975

***Tinsman, Robert**
Tinsmanton Farms, Bloomsbury B4
Bloomsbury 164-M

Tomlinson, Everett T.
Poniton Farm, Bridgeton B9
Bridgeton 2121-R-3

Turnbull, William
Teviot Dale, Far Hills D3
Peapack 8-0174

†Tuscan Dairy
750 Union Ave., Union E3
Unionville 2-1500

Twombly, Ruth V.
Florham Farm, Convent D3
Madison 6-0468
R. H. Allen, Manager

***Ueland, Trovald**
Ueland Farm, Nutswamp Road,
Rox 32, Red Bank E5
Red Bank 6-5048

Vander May, Nicholas
Foxchase Farm, Chester C3
Chester 15-J-11
Fred M. March, Manager

***Van Dokkenburg, Wilbur**
Maple Grange Farm, Verona D4
Warwick 5-4584

Van Istendal, Fred, Dr.
Green Acres Farm, Vincentown C7
Collingswood 5-0033

Van Middlesworth, John
Colonial Farm, Middlebush D4
East Millstone 8-9897

†Van Schoick, C. E.
Pleasant Farms Dairy,
Point Pleasant E6
Point Pleasant 5-2000

***Van Syckle, Frank**
Nirvana Farm, Star Route,
Freehold E5 Freehold 8-1683

***Van Zandt, Albert**
Broad View Farm, Blawenburg C5
Blawenburg 160-J

***Vassallo, Rosolino, Estate**
Lord Sterling Dairy
Lord Sterling Rd, Basking Ridge D3

Von Thaden, H. William
Onahill Farm, Bordentown C6
Florence 480-R-2

***Voorhees, Herbert J.**
Hopewell C5
Hopewell 520

***Voorhees, Raymond**
Long View Farm, Hopewell C5
Hopewell 445-J-3

***Wellemeyer, E. H.**
The Cottage Farm, Skillman C5
Hopewell 532

Wengryn, John & Myron
Outlook Farm, Somerville C4
Neshanic 4-5471

***Wescott, Lloyd B.**
Mulhocaway Farm, Clinton B3
Clinton 375
George Shellenberger, Manager
Clinton 186M

***White, Ogden**
Alamatuck Farm, Far Hills D3
Peapack 8-0407
Earl Schomp, Manager
Peapack 8-0450-R-1

***White, Howard J.**
Monterey Farm, Middletown, Del.

Willadsen, Paul S.
Fernbrook, Bordentown C6
Bordentown 1568-J-3

***Williams, Allison T.**
Twin Springs Farm,
Newton, R. D. No. 3 C2

Williams, Dee Roe
Box 57, Daretown A8
Elmer 8-7975

Willits, Robert P.
Willowdale Farm, Haddonfield B6
Haddonfield 9-3743-J-12

***Winner, Henry I., and Son**
Sunnyside Farms, Mount Holly C6
Mount Holly 1227-J-2

***Winston, John L.**
Mount Paul Farm, Gladstone D3
Peapack 8-0666

†Woodbrook Farms
Metuchen D4
Metuchen 6-0360

***Wooden, George L.**
Wooden Farm,
Lambertville, R. D. No. 1 C5
Pennington 547-J-3

Wooding, Paul B.
Columbus C6
Bordentown 735-J-11

***Woodward, Leroy V.**
Hiohela Farm,
Pennington, R. D. No. 1 C5
Hopewell 529-R-2

***Wright, Joseph E.**
Hillside Guernsey Farm,
Columbus C6 Bordentown 233-R-2

†Young & Hipp
157 South Bridge St.,
Somerville C4 Somerville 8-0950

Young, J. Leslie
Van Dyke Road, Hopewell C5

***Youngs, Arthur M.**
Wilgorlan Farms, Titusville C5
Pennington 6
Joseph E. Adams, Manager

Yuhas, Lewis
Columbus C6
Bordentown 995-R-3

Zwilgmeyer, George C.
Warrenwood Farm,
Blairstown, R. D. No. 2 B2
Blairstown 36-R-32

***Zeitler, Peter**
Zeitler Farms, Glasgow, Delaware

GOLDEN GUERNSEY DISTRIBUTORS IN NEW JERSEY

Abbotts Dairies, Inc.,
Atlantic City and Audubon, N. J.

American Stores Company,
Kearny, N. J.

Atlantic & Pacific Tea Co., Newark

Belleville Dairy, Belleville, N. J.

Brennan's Dairy,
Division Avenue, Summit

Butler Store,
Commercial Ave., New Brunswick

Conover's Hightstown Guernsey Dairy, Hightstown

Cooper's Dairy, Elmer

Cream-O-Land Dairy,
New Brunswick

Davidson Brothers,
George & New Sts., New Brunswick

Durling Farms, Whitehouse

Florham Park Dairies, Inc.,
Florham Park

Food Fair Stores, Inc., Elizabeth

Forest Dairy, Inc.,
17 Forest St., North Arlington

Franklin Lake Dairy, Inc.,
Franklin Lakes

Garden State Farms, Inc.,
Midland Park

Haviland Dairy,
1302 Munroe Ave., Asbury Park

Hollow Hill Farm, Convent

Ideal Dairy Farms,
2331 Morris Ave., Union

Ideal Farms, Inc.,
North Harledon, Patterson 2

International Milk Company, Inc.
445 Hillside Ave., Hillside

Johanna Farms, Inc., Flemington

Laurel Mills Farm,
Laurel Spring

Locust Lane Dairy,
Mill St., Moorestown

Long Lane Farm, Asbury Park

Mayers Sanitary Dairy,
New Brunswick

Middlesex Farm Dairy,
New Brunswick

Millside Farms, Riverside

North Jersey Dairyland, Inc.,
Irvington

Parks Dairies, Inc.,
2228—36—42nd St., Camden

Paulus Dairy
New Street, New Brunswick

Peapack-Gladstone Dairy, Peapack

Pilfour Dairy, Neshanic

Pleasant Farm's Dairy,
Point Pleasant

Port Murray Dairy
161 Shaw Ave., Irvington

Prospect Dairy Farms,
168 Main St., Prospect Park

Rockwood Dairy, Inc.,
178 Nassau St., Princeton

Schmalz Dairy Products, Plainfield

Schmidts Dairy,
85 Senior St., New Brunswick

Sicomac Dairy, Wyckoff

Sisco Dairy Co., Clifton

Somerset Hills Dairy, Bernardsville

Sunrise Dairy, Route 29, Hillside

Supreme Milk and Cream Co.,
Puritan Dairy, Perth Amboy

Taylor's Dairy,
Ridge Road, Cedar Grove

Tuscan Dairy, 753 Union Ave., Union

Wood Brook Farms, Metuchen

Young and Hipp, Somerville

To locate any member or farm see map on center spread.

ALL THIS IS NEW JERSEY

Fascinating... rewarding... fraught with opportunity

The fourth smallest state in the Union, with a population that outstrips 40 other states. A land area of only 7,500 square miles, where almost 5,000,000 people live, work and play on a standard that is among the highest in the nation.

The bulk of the dense population, however, is crowded into a relatively small area. Back of all the cities and suburban towns there is a peaceful countryside of rolling hills and green valleys and all roads lead to the surf-washed sandy beaches of the broad Atlantic. Yes, New Jersey is a small but mighty state. No other state has greater diversity of wealth and charm packed into an area so small.

AS AN INDUSTRIAL GIANT, New Jersey surpasses 41 other states and its roots go deep. It was in 1792—160 years ago—that Alexander Hamilton founded the nation's first manufacturing community in New Jersey. Today there is hardly a home, farm, or factory in America that does not depend in some measure on products "Made in New Jersey," and the state ranks first in the United States in dollar value of chemical products.

New Jersey can point to numerous "firsts" in industrial inventions that originated and were developed within its borders. The state has often been called the cradle of industrial research. More than ten percent of the nation's research firms have their laboratories here.

NOR IS NEW JERSEY'S SKYLINE A PANORAMA OF SMOKESTACKS. Forty-six percent of its area is still forested. Thirty-eight percent of its land supports almost 25,000 farms whose average gross income per acre is the HIGHEST in the country. These highly mechanized and well-managed farms raised agricultural products with a gross "on-the-farm" value of $395,000,000, in 1951.

New Jersey is second in percentage of farms with electric service. Second in milk production per cow—3,381 quarts per year average. Second in value of processed foods. Third in value of crops for processing.

New Jersey has always been a pioneer in agricultural enterprise and modernization of farm practices. The New Jersey Agricultural Society, founded in 1781, is the oldest in the nation. Hunterdon County is famed as the place of origin of the common-carrier shipment of day-old baby chicks, now a multi-million dollar business nationally. In the same county, the first dairy cattle artificial insemination project in America was launched, and the plan has spread across the country. New Jersey was also the birthplace of evaporated milk, many improved varieties of fruits, and of farmer-owned co-operative auction markets which sell the products of orchard, field and flock.

New Jersey has industry . . . New Jersey has agriculture . . . and New Jersey has recreational facilities that annually attract millions of visitors.

Almost legendary is the fascination of the New Jersey shore. What Nature has bestowed, New Jersey has endowed for recreation and relaxation. The long, picturesque 125-mile coastline offers scores of vacationing places. Famous as is Atlantic City and its 8-mile-long boardwalk, there are many other resort communities equally proud of their accommodations and their boardwalks.

Deep-sea, surf and bay fishing are a popular sport, and big marlin, swordfish and tuna have been taken within sight of shore. For anglers who favor fresh-water fishing, New Jersey's 1,400 miles of trout streams and 800 lakes and ponds are kept well stocked. In the beautiful lake-studded green hills of New Jersey there is every form of rustic diversion. And New Jersey's 20 State Parks and 9 State Forests offer everything from trailer sites to cabins.

New Jersey is one of the original 13 colonies and its list of interesting landmarks and historic shrines is endless. Yet worthy of mention is the fact that its State Constitution is the newest and most progressive in America . . . adopted at a general election held as recently as November 4, 1947.

Is it any wonder that 250,000 people who earn their livelihood in New York City and in Philadelphia return, at the end of their day's work, TO THEIR HOMES IN NEW JERSEY? Is it any wonder that many people who first visit New Jersey as vacationists or convention delegates eventually decide to come back and take up permanent residence? For the more one knows New Jersey, the more intriguing it is . . . a great place to live, work and play . . . dedicated to freedom of enterprise and good Americanism.

New Jersey Guernsey Breeders' Association, Inc.

IN CO-OPERATION WITH NEW JERSEY DEPARTMENT OF AGRICULTURE AND NEW JERSEY DEPARTMENT OF CONSERVATION AND ECONOMIC DEVELOPMENT.

"The Levity Herd Of The West"

To The Western Guernsey Classic, Merced, California — April 15, 1952

CONSIGNED

"BUTTERCUP'S" sire, Fresno Twilight's Master, now has two A. R. daughters and more to go on test.

He was Grand Champion Bull at 5 County Shows in 1948, and sold for $1,000.

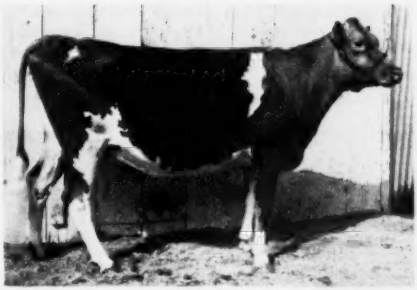

"BUTTERCUP" is the kind we like to keep, but in keeping with past policies, the kind we like to sell.

She's a very steady heifer making 44 lbs. fat in her last month.

You won't miss if you buy her.

FRESNO MASTER'S BUTTERCUP

8228—436—Jr2—305—2x in 286 days
Jr. Champion 3 County Fairs, 1950
Due April 27, 1952 to the service of Fresno Levity King Lee, a son of Gardenville King Lee, out of Flo-Ray's Winsom.

—TYPE—

HER DAM

FRESNO CHAMPION BUTTER GIRL. VG '49
8066—378—Jr2—305—482
10394—486—Jr4—305C—610
Sold 1950, $1,525.

HER DOUBLE GRANDSIRE

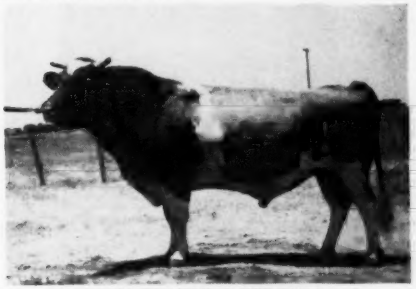

ST. JAMES CHAMPION'S CHIEFTAIN, A. R.
8 P. R. sons, 22 A. R. daughters.
1 over 700, 4 over 600, 10 over 500.
His first 20 A. R. daughters av. 10006—531—5.24%—326 days—2x.
Proved M. E. 305—2x.

15 Daughters	10159—527	
15 Dams	9897—502	
Increase	262	25

—PRODUCTION—

HER SIRE'S DAM

FRESNO CHIEFTAIN'S TWILIGHT. E '49—VG '50
Grand Champion Cow, Bell Flower, San Fernando, 1948; 3rd 4 Yrs., Calif. State, 1948.
13416—732—Jr3—365—1081
Sold 1947 Classic, $1,550.

PATERNAL SISTER TO HER DAM AND SIRE

FRESNO CHIEFTAIN'S VIVA. VG '49 '50
12897—650—Jr2—365C—2x
13459—696—Sr4—305C—2x
Former Class Leader
14046—699—5yrs—305—2x
Sold 1950 Franchester Sale, $5,100. Now at Dunwalke.

FRESNO GUERNSEY RANCHO

JOHN & FLOYD SUGLIAN — **"Since 1912"** — **Rt. 5, Box 211—FRESNO, CALIF.**

THE 27TH GUERNSEY SALE

Forsgate Farms — Jamesburg, New Jersey — Thursday, May 15

THE DAY AFTER THE ANNUAL MEETING

STACEY-TRENT HOTEL, TRENTON, N. J., SALES HEADQUARTERS

The HILDEBRECHT in Trenton, ROGER SMITH in New Brunswick, PRINCETON INN and NASSAU TAVERN in Princeton also desirable.

New Jersey Turnpike goes through the Farm—14 miles south of Exit 9—3 miles North of Exit 8. Pennsylvania R. R. frequent stops New Brunswick and Trenton.

Among the females accepted to date are:

IN SALE

WILGORLAN FARMS SUPREME (VG '50)
9985—508—Sr2—365C, 12346—653—Sr3—365. Dropped February 17, 1947. Due March 20.
Sire: **Hominy Hill Courageous**
Dam: **Wilgorlan Peerless Susan**
11813—620—Jr2—365C, 13846—729—Jr4—365C, 13866—752—5yrs—365C.
Consigned by WILGORLAN FARMS, Titusville, N. J.

IN SALE

FAIRLAWN ACTOR'S MELBETTE
(E '47 '48 '49 '50 '51)
11510—611—Jr2—365C.
12347—666—Sr4—365C. On retest.
Dropped September 24, 1944. Due March 27.
Sire: **Fairlawn Peerless Actor**
Dam: **Fairlawn L. Melba**, 8704—495—G, 10683—605—Sr3—365C
Consigned by FAIRLAWN FARMS CO., Port Chester, N. Y.

DAUGHTER IN SALE

MAPLE LANE DESIGNER'S GEM (E '51)
*14946—801—Sr2—365C, 16366—818—6yrs—365C
Sire: **Fairlawn Peerless Designer**
Dam: **Maple Lane Steadfast's Gem**, 14428—786—G.
Dam of—**VALLEYRUN L'AIGLON'S JEWEL**, Dropped Aug. 2, 1951
Sire: **Langwater L'Aiglon**
Consigned by VALLEYRUN FARM, Bedminster, Pa.

IN SALE

IDEAL'S MAY ROYAL'S MARIE
11710—554—Jr2 in 311 days on test. 2nd Sr. Yrl. E.S.E., N.J.S.F. '50, 3rd 2 yrs N.J.G.B., E.S.E.; Md. St. Fair; 7th N.G.S. '51.
Dropped July 5, 1948.
Sire: **Langwater May Royal**
Dam: **Ideal's Hopeful's Rose Marie**, 11557—590—C
Consigned by FORSGATE FARMS, INC., Jamesburg, N. J.

FULL SISTER IN SALE

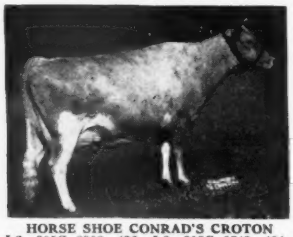

HORSE SHOE CONRAD'S CROTON
8421—418—Jr2—305C, 8908—436—Jr3—305C, 9743—494—5yrs—305C. Sold for $3,700. Classified VG '49, Excellent '50 '51. 1st 2 yrs., Ohio, Mich. Tenn., SE. W. '48; 2nd 2 yrs., Ky., '48; 1st 3 yrs., Tenn., W. Va. '49; 2nd 3 yrs., IDE, Ky., Mich. '49; Member 1st Dairy Herd, Ohio, Mich., Ky., Tenn., SE.W. '48; Member 1st Produce of Dam, NGS., Mich., Ky., Tenn., S.C. '49; Member 2nd Produce of Dam, IDE, Ohio '49; Member 1st Dairy Herd, Ohio, Mich., Ky., Tenn. '49; Member 2nd Dairy Herd, N.G.S. '49; 1st 4 yrs., IDE, S.C. '50; 2nd 4 yrs., Tenn. '50; Member 1st Dairy Herd, Tenn.,S.C.'50; Member 1st Produce, S.C. '50; 2nd Produce, Tenn., IDE '50; 3rd Produce NGS '50; 3rd Aged Cow, NGS '51; Member 2nd Get of Sire, N.G.S. '51.
Sire: **Riegeldale Emory's Conrad**
Dam: **Horse Shoe F. Calla**, 13059—566—Jr2C, 16820—723—Sr4. 1st Produce, DCC, Ky., Mich., Ten. SC '49; 2nd Produce, IDE, Ohio, '49; 3rd Produce, W. Va. '49, Tenn., N.G.S. '50; 1st Produce, S.C. '50. Full sister to—**NORTHERN CONRAD'S COLLEEN**—Dropped May 6, 1951.
Consigned by NORTH FARM, Rehoboth, Mass.

IN SALE

DOUGLASTON BARONESS CHARMING
8130—451—Sr3, 5472—269—Sr4 in 121 days on retest. Dropped January 5, 1947. Will be bred before sale.
Sire: **Douglaston Crown Prince**
Dam: **Douglaston Baroness Charlotte**
11866—623—GG, 15054—790—BB
"Baroness Charming" is selling with her maternal sister, DOUGLASTON CHALLENGER'S CHARM. Dropped January 27, 1950. Bred Sept. 22, 1951, to Douglaston Challenger's Anton. Sire: Pine Manor King's Challenger.
Consigned by DOUGLASTON MANOR FARM, Pulaski, N. Y.

For Catalogs Write: **THE LOUIS McL. MERRYMAN & SONS, INC. — SPARKS, MARYLAND**

SIX TOP FEMALES CONSIGNED TO THE

4th McDonald Sale — Cortland, New York — Saturday, May 10, 1952

IN SALE

McDONALD FARMS PRE JEDETTA (VG '47 '48—E '50)
9341—499—Jr3—305C—3x, 10724—585—Jr4—365, 13006—705—5yrs—365C. Dropped May 3, 1944. Due April 12 and will be sold open.
Sire: **McDonald Farms Prediction**
Dam: **McDonald Farms Fleda**
10936—613—F, 11091—615—CC, 12527—659—6yrs—365
Consigned by McDONALD FARMS, Cortland, N. Y.

IN SALE

YELLOW CREEK KING'S MARCELLE (VG '50 '51)
11299—521—Jr2—305C—2x. On retest, 8881—434—Jr3 in 290 days. Dropped January 7, 1948. Due May 31 to Mulhocaway Rosenkavalier.
Sire: **Yellow Creek Meadow King**
Dam: **Wychmere Dauntless Marcia** (VG '50)
8736—394—GGG, 10820—478—Jr4—305C—2x, she by McDonald Farms Dauntless.
Consigned by YELLOW CREEK FARM, Goshen, Ind.

IN SALE

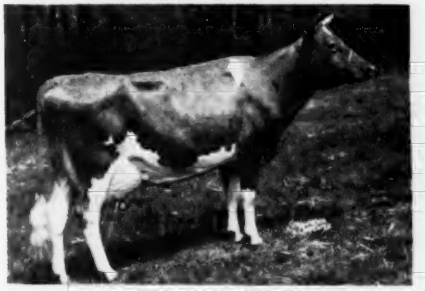

LISETER HONORABLE NELL
13071—634—Sr2C, 14364—713—6yrs—365C (pending). Dropped October 17, 1944. Due May 1.
Sire: **McDonald Farms Honorable**
Dam: **Liseter Hardfast's Nell**
9388—497—G, 13439—691—D, 15014—781—6yrs
Consigned by LISETER FARM, Newtown Square, Pa.

IN SALE

WYNO BEAU'S JANNEY
10242—542—Sr2—365C, 3811—186—Sr3 in 77 days on retest. Dropped January 28, 1948. Will be bred to Coldspring's B. R. May King.
Sire: **Coldspring's Hardwick's Beau**
Dam: **McDonald Farms King's Jannella**, 11514—568—Jr2—365C
Consigned by WYNO FARM, Muncy, Pa.

DAUGHTER IN SALE

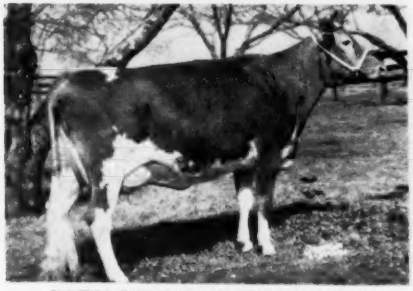

CURTISS CANDY LEVITY STARLIGHT (E '51)
11901—636—Sr2—365C, 9475—476—Sr3 in 199 days on retest.
Sire: **Green Meads Levity King**
Dam: **St. James Duke's Bright Girl**
10270—559—GG, 11892—619—Sr3C. 1st 2 Yrs. Waterloo, 1944.
Dam of—**CURTISS CANDY LUCKY STARLIGHT**—Dropped June 10, 1951. Sire: McDonald Farms Pre Lucky Boy.
Consigned by CURTISS CANDY CO., Chicago, Ill.

IN SALE

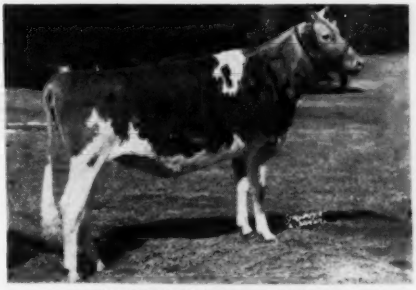

COLDSPRING'S NOBLE'S DIMPLE
Dropped March 31, 1950
Bred November 26, 1951 to Coldspring's B. R. Designer.
Sire: **Coldspring's Romulus Noble**
Dam: **Coldspring's Dotty**, 15064—696—Jr2—365
Consigned by COLDSPRINGS FARMS, Hazelton, Pa.

K. C. and Louis, Jr., just returned from the West Coast and are very elated over their trip. See their results in the next Journal.

For Catalogs Write: **THE LOUIS McL. MERRYMAN & SONS, INC. — SPARKS, MARYLAND**

WHITE HALL FARM DISPERSAL

Thursday, May 8, 1952 — 12:00 Noon

Just south of Route 104 on Route 19 at Brockport, N. Y.

THE 800 LB. "MARGIE" FAMILY

— SELLING —

"Margie"

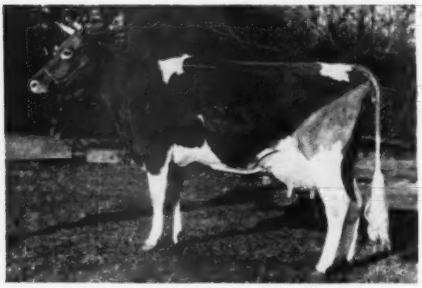

OLD ACRES R. MARGIE
Born December 15, 1945
18853—828—Sr3—365C
Top record daughter of Rosemount Rex, A. R.
Fresh February 12, 1952

Her 2-Year-Old "Attention" Daughter

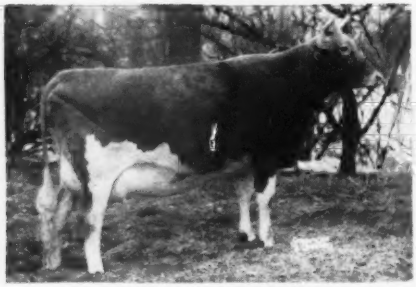

NODROG EXULTATION
Born November 30, 1949
Sire: Silver Forest Attention, A. R.
Dam: Old Acres R. Margie
Fresh March 7, 1952

Her Baby "Attention" Daughter

NODROG SCINTILLATION
Born February 12, 1952
Sire: Silver Forest Attention, A. R.
Dam: Old Acres R. Margie

Her 3-Year-Old Daughter

NODROG OLD ACRES MARGIE
(Picture taken when drying off)
Born October 30, 1948
10656—503—Jr2—302 (2x)—D. H. I. A.
Sire: Foremost King Richard
Dam: Old Acres R. Margie
Due May 6, 1952 to "Attention"

Her Yearling "Attention" Son

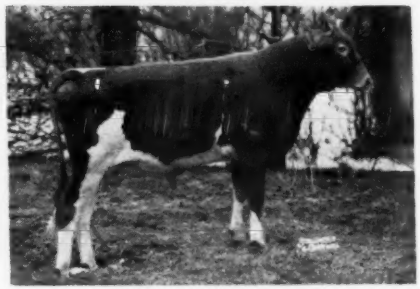

NODROG ADVOCATE
Born February 11, 1951
Sire: Silver Forest Attent on, A. R.
Dam: Old Acres R. Margie

The great breeding sire, Rosemount Rex, A. R., with comparatively limited opportunity, has sired 3 EXCELLENT daughters and has consistently sired clean-cut cows with great dairy ability. Likewise, the sensational transmitting accomplishments of his EXCELLENT full sister, McDonald Farms Coquette (13928—708—G), are too numerous and well-known to need enumeration here.

HERE IS YOUR OPPORTUNITY TO BUY "REX'S" TOP RECORD DAUGHTER, TOGETHER WITH HER 3-YEAR-OLD 503 LB. D. H. I. A. RECORD DAUGHTER, AND HER TWO DAUGHTERS AND YEARLING SON BY SILVER FOREST ATTENTION, A. R.

Watch future issues for further details.

Sale managed by
N. Y. S. Guernsey Breeders' Co-Operative, Inc., 1606 E. Erie Blvd., Syracuse, N. Y., and Harris Wilcox, Auctioneer and Sale Manager, Bergen, N. Y.

WHITE HALL FARM DISPERSAL

Thursday, May 8, 1952 — 12:00 Noon

Just south of Route 104 on Route 19 at Brockport, N. Y.

THE 800 LB. "BERTA" FAMILY

SELLING

BERTA OF CALDWELL PLACE
Born February 4, 1943
15261—807—7yrs—365C
Sire: McDonald Farms Emerson, A. R.
Dam: Portia of Cayuga Fruit Farm, she by Imp. Gem's Northerner III, A. R. Due August 15, 1952 to Nodrog Melba's King, show winning son of Franchester Kella's King and Franchester Free Melba, 12082—594—Jr2—365C.

This lovely uddered 800 pound producer sells along with 3 daughters and 1 granddaughter.

The daughters:

1. **Nodrog Gerta,** born October 29, 1947, by Langwater Grenadier, A. R. On test with 11158—553—Jr3 in 337 days. Due May 28, 1952 to Nodrog Melba's King.
2. **Nodrog Alberta,** born May 14, 1950, by Nodrog Ambition. Due September 21, 1952 to Nodrog Melba's King.
3. **Nodrog Correlation,** born July 18, 1951, by Silver Forest Attention, A. R.

The granddaughter:

Nodrog Wrenn, born January 24, 1950, by Nodrog Warrior out of Nodrog Gerta (above). Due October 22, 1952 to Nodrog Ambition. This heifer combines the "Berta" and "Ramona" families.

THE 800 LB. "RAMONA" FAMILY

SELLING

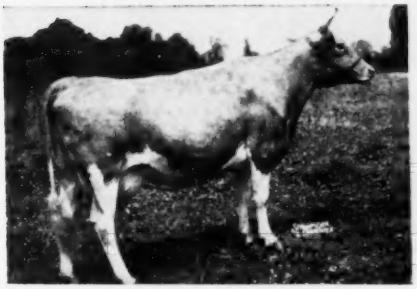

NODROG RAMONA
16201—806—A, 19256—885—8yrs—365
Sire: Langwater Rameses, A. R.
Dam: Beechwood Sidona, 515—EE
Fresh December 20, 1951, and will be bred before sale.

SELLING

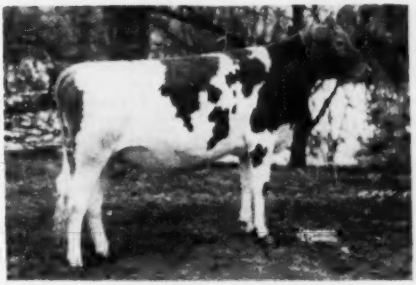

NODROG ARDENIA
Born October 16, 1950
Will be bred before sale.
Sired by Nodrog Ambition, out of a maternal great granddaughter of "Ramona."

Along with this big roomy TWICE 800 LB. producer, will sell her 3 daughters by Silver Forest Attention, A. R., her 5 granddaughters, two great granddaughters, and one daughter and two granddaughters of her maternal sister, Nodrog Gadona, 12611—678—Jr3—365C.

Watch future issues for further details.

Sale managed by
N. Y. S. Guernsey Breeders' Co-Operative, Inc.
1606 E. Erie Blvd., Syracuse, N. Y. AND
Harris Wilcox, Auctioneer and Sale Manager, Bergen, N. Y.

High Production Is Essential For Greater Profits

It is available in **The Pebble Hill Dispersal — Thursday, May 8, 1952**

Doylestown, Pennsylvania

The following list of 30 A. R. cows in the sale with progeny is evidence of the high production in this herd.

PEBBLE HILL CORONET'S DEBUTANTE. 7 years old. Calved in February. 14121—666—Sr2—365, 19464—907—Jr4—365C. On retest, milking 82 lbs. daily. Sired by King's Heir Coronet.

PEBBLE HILL CORONET'S MURENA. 7½ years old. Calved November 9, 1951. 1 daughter, 1 son in sale. 10773—509—Jr2—305C—3x, 15200—710—Jr3—365C, 18713—869—Sr4—365C. Sired by King's Heir Coronet.

PEBBLE HILL CORONET'S HELOISE. 7 years old. Due July 16 to Pebble Hill Coronation King. 11398—565—Jr2—365, 17791—823—Sr3—365, *15419—769—S 4—305C—3x. 3 daughters in sale. Sired by King's Heir Coronet.

GARDENVILLE GOLDEN ELAINE. 7 years old. Due July 12 to Pebble Hill Coronation King. 12900—621—Jr2—365C, 15822—739—Sr3—365C, 16437—809—Sr4—365C. 1 son in sale. Sired by Bournedale Inheritance.

LISETER HARDFAST'S GLORIOUS. 8 years old. Bred in December. 1 son in sale. 12613—592—Sr3—365C, 15290—707—Sr4—365C, 17569—809—6yrs—365C. Sired by Liseter Bella's Hardfast.

KITCHENER ROYAL JEWEL. 13 years old. Due March 31 to Pebble Hill Coronation King. 14196—803—CC, 13478—744—7yrs—305C—2x. 3 daughters in sale. Sired by Douglaston Prince Royal.

PEBBLE HILL CAVALIER'S ALICIA. 6 years old. 1 daughter in sale. 14515—769—Sr3—365C. Sired by Sterlingold Cavalier.

STERLINGOLD PRINCESS UNA. 6 years old. Due March 27 to Langwater Lordship. 11128—534—Jr2—365C, 13561—677—Jr3—365C, 15245 757—Jr4—365 (pending). Sired by Normandy Levity Prince out of Pine Manor King's Utopia, E '47 '48—F '50, 12495—651—Jr4C.

PEBBLE HILL HERO'S ALICE. 8 years old. Due June 6 to Pebble Hill Coronation King. 11692—534—Jr3—365C, 16291—715—5yrs—365C. Sired by Valleywood Hero.

PEBBLE HILL HERO'S LADY. 8 years old. Due June 29 to Normandy Levity Prince. 13773—712—Sr4—365C, 12923—695—5yrs—365C. Sired by Valleywood Hero.

PEBBLE HILL VALMONA. 7 years old. Sired by Churn Creek's Valencian. 9520—427—Sr2—305C—915, 16242—706—Sr3—365C.

STERLINGOLD PRINCESS JITA. 7 years old. Due May 30 to Pebble Hill Coronation King. 13563—690—Sr4—365C. 1 son in sale. Sired by Normandy Levity Prince out of Kitchener Royal Jewel (in sale), 14196—803—CC, 13478—744—7yrs—305C—2x.

PEBBLE HILL VALMARGE. 6½ years old. Due April 14 to Normandy Levity Prince. 12687—621—Jr2—365C, 13693—666—Sr3—365. Sired by Churn Creek's Valencian.

STERLINGOLD PRINCESS POLLY. 6½ years old. Due August 4 to Pebble Hill Coronation King. 11120—568—Jr2—365C, 12479—655—Jr3—365. Sired by Normandy Levity Prince out of Pine Manor King's Romona, 10250—569—GG, 12779—702—Sr4—365C.

STERLINGOLD PRINCESS OPHELIA. 5½ years old. Due July 2 to Pebble Hill Coronation King. 12317—638—Sr3—365C. 1 daughter in sale. Sired by Normandy Levity Prince out of Foremost Otelma, E '47 '48, 13120—753—FF, 15653—858—AA, 16834—849—10yrs—365.

GARDENVILLE GOLDEN FAIRY. 7 years old. Sired by Bournedale Inheritance. 13310—633—Sr3—365C.

PEBBLE HILL CAVALIER'S HELENA. 6 years old. Due March 20 to Normandy Levity Prince. 10963—621—Jr2—365C. Sired by Sterlingold Cavalier.

GARDENVILLE GOLDEN DAISY. 7 years old. Due May 29 to Normandy Levity Prince. 13025—617—Sr4—365C. Sired by Bournedale Inheritance.

PEBBLE HILL CAVALIER'S DAWN. 4½ years old. Calved in December. 1 heifer calf in sale. 10816—611—Jr2—365. Sired by Sterlingold Cavalier.

STERLINGOLD PRINCESS HESTER. 5 years old. Due June 5 to Pebble Hill Coronation King. 11197—605—Jr2—365. 1 daughter in sale. Sired by Normandy Levity Prince out of Coronation Holly, VG '47, 13307—706—Jr2—365C.

PEBBLE HILL MARIE. 5½ years old. Due June 9 to Pebble Hill Coronation King. 11405—543—Jr2—365C, 12807—611—Jr3—365. Sired by Sterlingold Cavalier.

PEBBLE HILL HERO'S CLEOPATRA. 4½ years old. Due August 6 to Normandy Levity Prince. 13762—599—Jr2—365C. Sired by Valleywood Hero.

PEBBLE HILL CAVALIER'S BELLE. 6 years old. Calved in February. 12773—589—Jr3—365C. Sired by Sterlingold Cavalier.

PEBBLE HILL CORONET'S ANITA. 7 years old. Due July 22 to Pebble Hill Coronation King. 12289—575—Jr3—365. Sired by King's Heir Coronet.

CRAIGLAN VALOR'S JEAN. 7 years old. Calved September 8, 1951. Bred December 14, 1951. 11620—548—Jr4—365C. Sired by Steadfast Valor of Oldacres.

PEBBLE HILL VALICE. 5 years old. Calved February 8. 13519—548—Jr2—365C. Sired by Churn Creek's Valencian out of Pebble Hill Hero's Alice (in sale), 11692—534—Jr3—365C, 16291—715—5yrs—365C.

BETHANY ROYAL HOLLY. 6 years old. Due June 16, 1952 to Normandy Levity Prince. 11207—530—Jr2—365. Sired by Coldspring's Romulus Royal ($20,500).

BROOKMEAD'S PEARL. 14 years old. Due June 23 to Normandy Levity Prince. 10617—521—A. Sired by Langwater Gleeful.

PEBBLE HILL CAVALIER'S BRENDA. 4½ years old. Calved March 4, 1952. 10018—497—Jr2—365C. Sired by Sterlingold Cavalier.

STERLINGOLD PRINCESS SANDRA. 6 years old. Due August 4 to Pebble Hill Coronation King. 8516—455—Sr3—365. Sired by Normandy Levity Prince out of Foremost Sarabella, 12274—661—EE.

For Catalogs write to either Sales Manager:

THE PATE SALES COMPANY
2064 Lawrenceville Road
Trenton, New Jersey

or

THE PENNSYLVANIA GUERNSEY BREEDERS' ASSN.
P. O. Box 491
Harrisburg, Pennsylvania

PEBBLE HILL FARM DISPERSAL

Thursday, May 8, 1952, at 11:00 A. M., Doylestown, Pennsylvania

2 1/2 miles south of Doylestown, off Route 611 on Turk Road.

130 Head Accredited And Certified, Entire Herd Calfhood Vaccinated

This herd developed along proved and popular bloodlines
contains many high record cows and heifers of choice breeding.

WE PRESENT SIX THAT ARE IN THE SALE

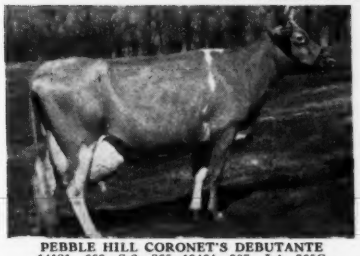

PEBBLE HILL CORONET'S DEBUTANTE
14121—666—Sr2—365, 19464—907—Jr4—365C
On retest milking 82 lbs.
7 years old. Calved in February.
Sire: **King's Heir Coronet** (Coronation King's Heir—Glenburnie Gem 2d, 784—BB).
Dam: **Valleywood Debutante**
11699—546—DD (1075), she by Valleywood Steadfast Hero.
Next dam: **Valleywood Belle**
13202—543—FF—1095. She by Valleywood Valiant.
"DEBUTANTE" has 2 daughters in sale. One by Normandy Levity Prince, due in March. Another by Sterlingold Cavalier, born August 6, 1950.

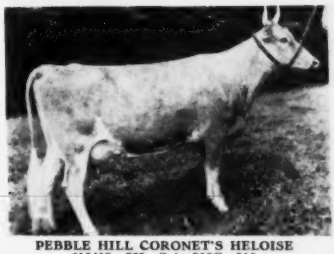

PEBBLE HILL CORONET'S HELOISE
*15419—769—Sr4—305C—915
Class Leader 9th place.
17791—823—Sr3—365
7 years old. Due in July.
Sire: **King's Heir Coronet**
Dam: **Pebble Hill Heloise**, died before competing record. She was by Glenburnie Presto.
"CORONET'S HELOISE" has 3 daughters in sale. Two by Sterlingold Cavalier, one a 3-year-old due in August, another due in August with first calf. Another daughter by Pebble Hill Coronation King, born May 28, 1951.

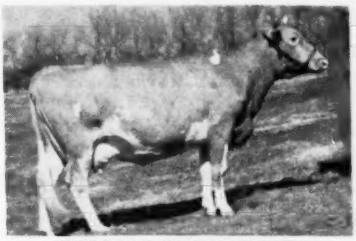

PEBBLE HILL HERO'S CLEOPATRA
13762—599—Jr2—365C. 4½ years old.
Due in August to Normandy Levity Prince.
Sire: **Valleywood Hero** (Valleywood Valiant Hero—Valleywood Honeysuckle, 12655—525—GG).
Dam: **Lisster Hardfast Cleopatra**, 14365—643—Sr4—365
She by Lisster Bella's Hardfast. Her maternal sister by Langwater Lordship is in sale, born December 1, 1944.
Daughter due in August, 1st calf, by Normandy Levity Prince.

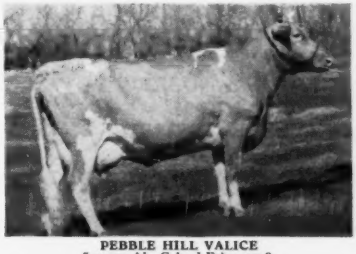

PEBBLE HILL VALICE
5 years old. Calved February 8.
13519—548—Jr2—365C—1095
Sire: **Churn Creek's Valencian**
Dam: **Pebble Hill Hero's Alice**
16291—715—5yrs—365C
She by Valleywood Hero.
"VALICE'S" maternal sister by Cavalier, is in sale, she has 14515—769—Sr3—365C. Another maternal sister by Hominy Hill Baronet due April 14 with 1st calf. Her daughter, born November 15, 1950, by Langwater Lordship, in sale.

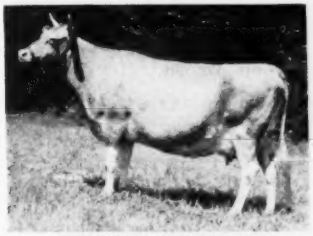

STERLINGOLD PRINCESS UNA
11128—534—Jr2—365C, 13561—677—Jr3—365C
15245—757—Jr4—365 (pending)
5 years old. Due March 27 to Langwater Lordship.
Sire: **Normandy Levity Prince** (Coronation Prince Steadfast—Coronation Levity Gem, 12745—647—B).
Dam: **Pine Manor King's Utopia** (E '47 '48—F '50)
11169—569—Jr2—365C, 12495—651—Jr4—365C
She is by Coronation King of Pine Manor out of Pine Manor Taurine Daisy, 12670—674—DD, whose sire, Green Meads Taurus, was an own brother to Myhaven King.

STERLINGOLD LADY JAY
Born March 25, 1950.
Due July 22 to Pebble Hill Coronation King.
Sire: **Sterlingold Melinda's Majesty**, $46,000.
(Fairlawn Memoir's Performer—Coronation Melinda, $31,000).
Dam: **Sterlingold Princess Jita** (in sale)
13563—690—Sr4—365C
She by Normandy Levity Prince.
Next dam: **Kitchener Royal Jewel**, 14196—803—CC

FOR CATALOGS WRITE TO EITHER SALES MANAGER:

THE PATE SALES COMPANY
2064 Lawrenceville Road
Trenton 8, New Jersey

or

THE PENNSYLVANIA GUERNSEY BREEDERS' ASSN.
P. O. Box 491
Harrisburg, Pennsylvania

HIGH SPRINGS FARM DISPERSAL

At the Farm—Owners: J. G. NELAN & SON—**Claysville, Pennsylvania**

MONDAY, APRIL 21, 1952

53 HEAD — 26 Cows - 9 Bred Heifers - 14 Open Heifers - 4 Bulls

THE HERD SIRE (IN SALE)

7 Offspring in sale—McDONALD FARMS FORE PROVOST—14 cows in calf to his service

Born May 17, 1950.

McDONALD'S FOREMOST PREDICTION
Full brother to:
McDonald Farms Della
13443—565—G, 15700—681—AA
Classified Excellent '47 '48 '50
McDonald Farms Gentle
11049—690—DD, 12646—736—5yrs
Classified Excellent '47 '48 '50
McDonald Farms Flute
11258—590—FF, 13661—725—5yrs
Classified Excellent '47 '48 '50

McDONALD FARMS P. LOSSETTA
10753—644—Jr2
Classified Very Good '50

FOREMOST PREDICTION
103 A. R. daughters, 80 P. R. sons
10 Excellent daughters (tops for breed)

DOUGLASTON LADY AUGUSTA
Excellent at 14½ years—
Dam of 4 Excellent daughters.
Dam of McDonald Farms High Noble Peer ($21,000).

McDONALD FARMS PREDICTOR
15 A. R. daughters, 18 more on test.
2 Excellent daughters sold for $6,600 and $13,500.
Herd sire at Caumsett Farms.

McDONALD FARMS GOV JOSETTA
9652—455—Jr2—305C—3x, VG '47
She out of Coronation Minuet.

THESE BULLS HAVE DAUGHTERS IN THE SALE:

COLDSPRING'S NOBLE'S LOYAL —he out of Bethany Wistar's Royal Lassie, 14126—663—Jr2—365.

HOMINY HILL GESTURE —his dam Hominy Hill Gerdeen, 12917—673—Sr2, VG '48.

CURTISS CANDY NOBLE CURTISS —his dam Quail Roost Noble Primrose, 15730—744—Jr4C, E '47 '48—($17,000).

CURTISS CANDY GOLDEN CURTISS—his dam Afton's Golden Marie, 14417—785—6yrsC, E '47 '48 '50 '51—($10,000, 1946.)

This herd contains 3 cow families, line-bred for 28 years to develop the type and production from the best individuals in these families and to concentrate the blood of Langwater Valor.

"THE CLARISSA FAMILY"—Horn's Clarissa, 18434—884—AHI, 17966—909—AA; sold for $2,300 in 1942 May Royal Steadfast Sale to Langwater Farms, the foundation cow of this family. 34 head in sale carry the blood of this great cow.

"THE FERNETTE FAMILY"—Friendship Fernette, 10362—499—A, the foundation cow of the Fernette Family, has 16 females in the sale to concentrate her blood.

"THE SNOW-BIRD FAMILY"—Welcome-In Snowbird, 8966—451—G, 9725—486—9yrs—HIR, an own daughter of Langwater Forward, has twelve direct descendants. She is half-sister to Welcome In Forward's Clara, 26672—1120—6yrs—365, 1951 National Production Leader in Ohio.

These cow families bred to the above bulls offer you—

TYPE — PRODUCTION — DEPTH OF PEDIGREE

Farm located on Pa. Route 221, one mile north of intersection of U. S. Route 40 and Pa. Route 221, this intersection six miles west of Washington, Pennsylvania.

SALE MANAGED BY

PENNSYLVANIA GUERNSEY BREEDERS' ASSOCIATION

P. O. Box 491
Harrisburg, Pa.
Phone 4-4062

404 Coulter Building
Greensburg, Pa.
Phone 4941

70 head Purebred Yorkshire Hogs, Blakeford breeding, complete line of farm machinery, to be sold at the farm, April 24, 1952.

CONSIGNED . . . **3rd GUERNSEY SIRE SALE**

Eastern States Exposition Grounds
April 29, 1952 — Springfield, Mass.

A "Steadfast" Son, Ready For Service In August

NYALA S. VALOR — Born August 23, 1951

HIS SIRE

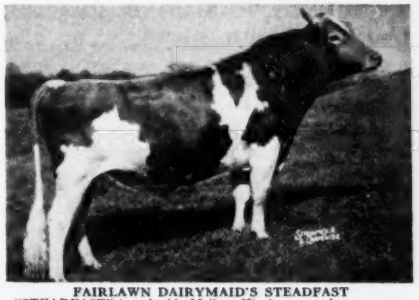

FAIRLAWN DAIRYMAID'S STEADFAST
"STEADFAST" is a double Melba. His 6 nearest dams average 14692—832.
Sire: FAIRLAWN MEMOIR'S PERFORMER
Dam: RIEGELDALE MELBA'S DAIRYMAID
12104—715—Sr4—365C

HIS DAM

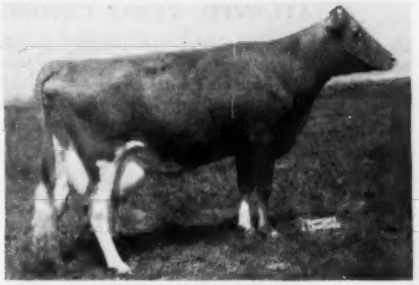

NYALA'S WINGS OF VALOR
13869—672—Jr2—365C, 18170—881—Sr4—365, GP '48—VG '49, D '51. 1 A. R. daughter. Nyala Supreme Delight, 12654—654—Jr4—365C.

We hope this calf will find a home in a good herd where his inheritance of production and type will be appreciated.

NYALA FARM . ***Greens Farms, Connecticut***

HORACE LANUTE, Managing Herdsman

Please address correspondence to:
MR. AND MRS. J. W. FOSTER, Managers

CONSIGNED TO THE **INDIANA SPRING SALE** **LAFAYETTE, INDIANA, Thursday, May 1, 1952**

OUT OF THE HEART OF THE "SUSAN" FAMILY

TERRA VISTA CLEO
9531—507—Jr2—305C
8747—503—DHIA—Jr3
Sire: **STERLINGOLD CADET**
Dam: **ARCADIAN MAID**
11050—655—DHIA

TERRA VISTA OLGA ——▶

Born: December 27, 1950.
Sire: **MULHOCAWAY ROSENKAVALIER**
6 daughters average 11077—5.45%—604 M.E.
Dam: **TERRA VISTA CLEO**

Who is "Susan" of Indian Creek?
10656—517—AHI—332 days

The dam of three great cows: **Terra Vista Bessie,** 13833—679—Sr4—304, **Terra Vista Charity,** 10184—684—DHIA (full sister-in-blood) and **Arcadian Maid,** 11050—655—DHIA. Progeny includes **Terra Vista Cleopatra,** 10603—618—DHIA, **Terra Vista Vanity,** 9410—512—DHIA.

Olga's Paternal Sister
YELLOW CREEK ROSEN'S CORONET
(VG '50, E '51), Grand Champ., N. Ind., won best udder class 1951. 9157—476—Jr2—305C—603, 10979—580—Jr3—365—2x (pending)

We think this is the best consignment we have ever sent anywhere.

We hope they will please you.

TERRA VISTA — **Goshen, Indiana**

MR. AND MRS. HARRY BAINTER

On Ind. 15 just South of U. S. 20

The Thorncroft Farm Dispersal

HENRY G. THORNDIKE, Owner

135 HEAD — 4 Bulls - 76 Cows - 22 Bred Heifers - 34 Open Heifers

T. B. ACCREDITED — BANG'S FREE — OVER HALF VACCINATED.

THURSDAY, MAY 1, 1952 — 10:00 A. M.

ATLANTIC RURAL EXPOSITION GROUNDS, RICHMOND, VA.

The Thorncroft Herd was founded in 1948 with purchases of a number of good females from the Eastern Shore of Maryland, including a group from Frank T. Price's Green Acres Farm. Among them were daughters of Broadland Masterpiece, A. R. (Broadland Baron—Green Meadow Marcelle, 12998—633—G, 14566—729—A) and Meadow Lodge Snowman (Meadow Lodge Masterpiece—Green Meads Queen Snowflake, 10510—601—GG, 11362—614—B).

Also in the original foundation was a group from Friendship Hill of Uniontown, Pa., predominately Valor's Climax breeding. In the summer of 1950 the entire Grapelawn herd was purchased from the Estate of the late William H. Gould. Several outstanding females have been added at Quail Roost Sales and the Doral Dispersal.

SON IN SALE

RIVELON ROYAL ANNIE MAY

13876—698—AA

A Rivelon's May Royal daughter. Her son, **QUAIL ROOST EASTERN KING,** by Quail Roost Maxim King was the first sire used. His daughters have exceptionally good udders and are very dairylike. He will sell with 27 daughters and 18 cows bred to him.

12 DAUGHTERS IN SALE

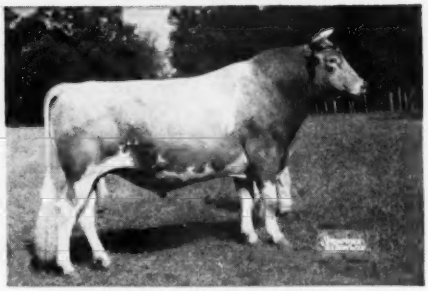

BOURNEDALE DOUBLE CHIEF, A. R.

Sold for $7,500.

Senior Herd Sire, Gippy Plantation. "Double Chief" is one of the great bulls in the South today. His dam, Bournedale Nella Jay, 13263—686—GG, 15776—778—EE, possessed as much dairy character as any cow of the breed.

BOURNEDALE MAXIM BRIGHT LIGHT

Selling with 13 daughters and 23 cows in calf to him.

HIS DAM

BOURNEDALE BRIGHT EYES

14433—793—Sr3—365

HIS DAM'S DAM

BOURNEDALE DASSEL

12608—597—A, 14049—674—A

Her dam, Maxim's May Queen of Dassel, *13967—849—Sr2

"BRIGHT LIGHT" is by Bournedale Coronet's Maxim, he by Bournedale Memoir's Ace out of Bournedale Prince's Coronet, 18889—1019—Jr4—365C. There will also be 11 daughters of Grapelawn Single Chief, he by "Bright Light" out of Grapelawn Cena, 15515—750—Jr2C, VG '49, she by "Double Chief."

FOR CATALOGS WRITE

THE LOUIS McL. MERRYMAN & SONS, INC. — Sparks, Maryland

The Thorncroft Farm Dispersal

— 135 HEAD —

ATLANTIC RURAL EXPOSITION GROUNDS, RICHMOND, VA.

THURSDAY, MAY 1, 1952 — 10:00 A. M.

QUAIL ROOST MASTER CAROL—Dropped June 6, 1949.
In sale with 4 daughters and 23 bred to him.

HIS SIRE'S DAM

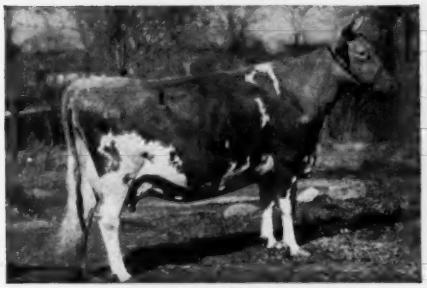

ALBERTA OF THORN HILL
14018—840—Sr4

"MASTER CAROL" is sired by Quail Roost Master Max, A. R.

HIS DAM'S DAM

QUAIL ROOST PRINCESS CAROL
10562—631—Jr2—365, 11714—703—Jr4—365
She dam of **QUAIL ROOST LUCKY CAROLA,** 12197—727—Sr2—365C, 12586—750—7yrs—365. "Lucky Carola" is dam of "Master Carol."

DORAL FREE KING, dropped May 15, 1949, in sale with 2 daughters and 6 bred to him. "Free King" is by Pine Manor Rose King (Coronation King of Pine Manor—Pine Manor Crown Jewel, VG '47 '48 '51, 11416—669—G, 14550—833—DD).

HIS DAM—ALSO IN SALE

FRANCHESTER FREE ITCHEN
12596—626—Jr2—365C, 13318—657—Jr4—305C—3x
16956—823—5yrsC
By Langwater Freeman. "Itchen" is due June 23 to Bournedale Maxim Bright Light. Also selling will be her daughter, DORAL FARMS PRINCESS LABELLE, by Fairlawn Actor's Majesty.

HIS DAM'S DAM

RIEGELDALE EMORY'S ITCHEN
10517—571—GG, 14995—859—Sr4C
Classified Excellent 5 times.
Sire: RIEGELDALE MELBA'S EMORY
Dam: FRIENDSHIP V. C. ITCHEN
10180—549—GG, 11669—632—EE

There are 60 cows and heifers due to freshen from sale date through November.

FOR CATALOGS WRITE

THE LOUIS McL. MERRYMAN & SONS, INC. - Sparks, Maryland

VIRGINIA STATE HEIFER SALE

STATE EXPERIMENT FARM, ORANGE, VIRGINIA — APRIL 30

50 HEAD — 5 Top Bulls - 45 Open and Bred Heifers

Four of the Bulls in the Sale

1) **BAYVILLE GENERAL WARRIOR**
Dropped August 6, 1951.
Sire: **Bournedale General Mars**

"WARRIOR'S" DAM

BAYVILLE MAXFERN WILD ROSE
11295—550—Jr2C
D '49—EXCELLENT '51
Full sister to Bayville Maxfern Light Rose, 10476—592—Sr2.

2) **HOLLIKNOLL NOMAX FOREMOST**
Dropped June 5, 1951.
Sire: **Quail Roost Noble Maxim**

"FOREMOST'S" DAM

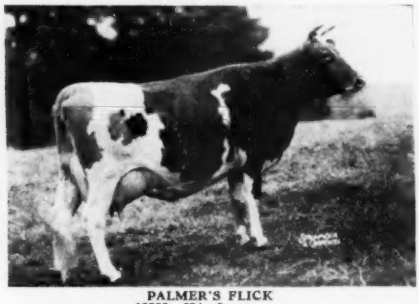

PALMER'S FLICK
13999—634—5yrs
17389—771—8yrs
11163—510—11yrs in 250 days—VG '49

3) **MIDVIEW'S BETTY BLAZE**
Dropped January 3, 1951.
Sire: **St. James Champion Blaze**

"BLAZE'S" MATERNAL GRANDDAM

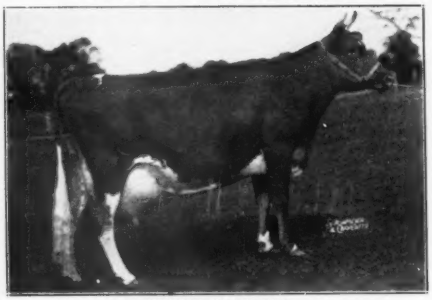

MIDVIEW'S BONNIE
10305—515—E—973 T. M.
12477—636—CC—1084
1 A. R. son, 2 A. R. daughters, include Midview Raymond's Betty, 12754—612—7yrs (dam of "Blaze.").

4) **HUNTERDALE MASTER'S SUPREME**
Dropped July 29, 1951.
Sire: **Hunterdale Master Maxim**
Traces to Afton's Golden Marie.

"SUPREME'S" DAM

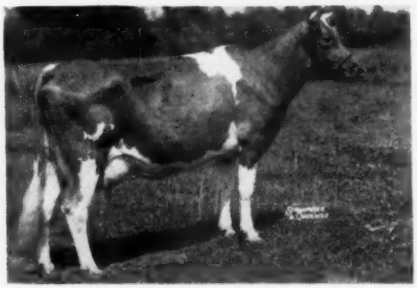

ELKHARDT'S ROSELLA
11645—631—Sr2—305C—3x
14316—805—Sr4C
VG '49

PARTIAL LIST OF CONSIGNORS TO DATE. Others have promised top consignments.

INVERNESS, Burkeville. Elizabeth B. Agnew, owner. **2—bred heifers.**

BAYVILLE, Lynnhaven. C. F. Burroughs, owner. **3—A bull and 2 females.**

BURKEVILLE GUERNSEY FARM, Burkeville. W. Leslie Boswell, owner. **2—fresh two-year-olds.**

HOLLIKNOLL, Franklin. W. M. Camp, owner. **3—A bull, a bred and open heifer.**

RED LEVEL, Stuart. Fulton Clark, owner. **4—A bred heifer, 3 open heifers.**

BELNEMUS, Belona. C. N. Elam, owner. **2—Bred heifers strong in the blood of Quail Roost Maxim's Christine and Bournedale Golden Bunnie.**

CLEARBRANCH, Bristol. H. J. Haga, owner. **1—bred heifer.**

NEW PLACE, Chase City. Etta M. Kizer, owner. **3—bred heifers strong in Maxim blood.**

MIDVIEW, Richmond. A. Mistr & Sons, owners. **2—A bull and a bred heifer by Coldspring's Romulus Royal, A. R.**

HUNTERDALE, Franklin. W. Hunter Scott and Gordon W. Bridges, owners. **2—A bull—a fresh 2-year-old.**

VAUGHANDALE, Burkeville. James H. Vaughan, owner. **2—bred heifers—both by a son of Fairlawn Maxim's Imprint.**

VIRGINIA POLYTECHNIC INSTITUTE, Blacksburg. **2—A bred heifer by Clear Springs' Hollimost out of a daughter of Quail Roost Lucky Maxim. Another bred heifer by a son of Coldspring's Romulus Royal.**

CURLES NECK FARM, Richmond. F. E. Watkins, owner. **3—one bred, two open.**

Virginia Guernsey Breeders' Association, Inc.
901 E. Broad Street, Room 204, Richmond, Virginia

We Finally Said Yes . . . **PEGGY'S SON SELLS**

Consigned . . . **MICHIGAN SPRING SALE, Wolverine Sale Pavilion - - WILLIAMSTON, SATURDAY, MAY 3.**

Lyrene Peggy's Count

Born September 27, 1950.

Sire: Lyrene Comrade—A son of Hominy Hill Rex, A. R.

HIS SIRE'S DAM

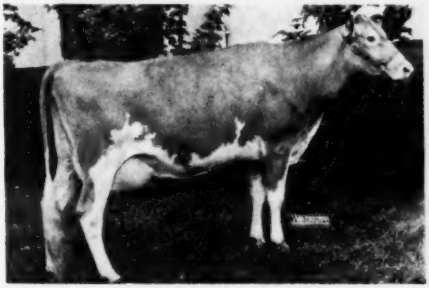

MEADOW-GOLD COUNTESS
10611—621—Jr4—HIR, 10621—648—5yrs—HIR
10721—594—6yrs—HIR
Gr. Ch. Cow, Western Mich. She is out of the dam of Hominy Hill Duke, he sire of Hominy Hill Betty, 18094—924—Jr2C (National Leader).

HIS DAM (E)

PEREGO'S PEGGY
9624—550—5yrs—HIR—530 T. M.
10728—607—6yrs—HIR—618 T. M.
EXCELLENT '49 '50.
Sold to Monterey Farms, Middletown, Del., for $5,800. A maternal brother to "COUNT," Lyrene Peggy's King, is in service at Meadow Gold and in our herd.

We also will send some top females to this sale. Watch for our consignments. This bull is outstanding—we recommend him.

LYRENE FARM

4345 Hunsberger Ave., N. E.
Grand Rapids 5, Michigan
LYLE HUNSBERGER

"Milkmaster"

"MARCELLA" "MARTHA" "MARYANN"

Carries the best of the East and the best of the West —

Golden Butte Milkmaster

Born April 10, 1948

Sire: **Silver Forest May Royal, A. R.**

He is doing an outstanding job at Western Glow Farms, Inc., Bow, Wash.

Dam: **Western Glow Milkmaid**

14116—638—Jr4—365—2x, out of Western Glow Butterfat Miss, a triple Class Leader, 16492—796—6yrs—305C—2x, 9th place, 15964—790—7yrs—305C—2x, 15760—804—11yrs—305C—2x, 8th place.

"Milkmaster" is being bred to such cows as —

From Left to Right:

Golden Butte Del Actress
9490—447—Sr2—305C—3x
10515—537—Sr3—305—2x
in 300 days

Golden Butte Del Linneta
9716—432—Jr3—305—2x

Tulip of Aldarra
8747—457—Sr2—305C—2x

Golden Butte Del Joyous
8719—362—Sr3—305—2x

Write for prices and pedigrees on available "Milkmaster" sons. 177 Head of REGISTERED Guernseys.

GOLDEN BUTTE GUERNSEY FARM

CLARK & MARVIN STOWE MR. AND MRS. C. W. ROBINSON **GRIDLEY, CALIFORNIA**

"PRESTIGE" . . . Combining The Great PRECEPT And ANITA Families — SELLS

NEW ENGLAND GUERNSEY SALE, EASTERN STATES EXPOSITION GROUNDS, SPRINGFIELD, MASS., APRIL 29

Lynbrook Royal Prestige

Dropped: March 22, 1951.

HIS SIRE:
LYNBROOK PRINCE ROYAL
7 nearest dams 15942—843
Sire: **Argilla Royal Philosopher**
Dam: **Lynbrook Anita 2d**
13014—733—C, 15932—868—10yrs
Udder classified E—E—E—E

PRESTIGE is backed by high production, inheritance and good udders top and bottom. He is a sire that can help your herd if you want a bull from a strong line of good udders.

Prestige Traces To Anita

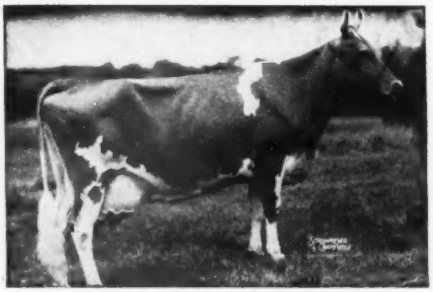

LYNBROOK ANITA
Maternal granddam to Prestige's sire
17577—970—AA

Prestige's Dam (E)

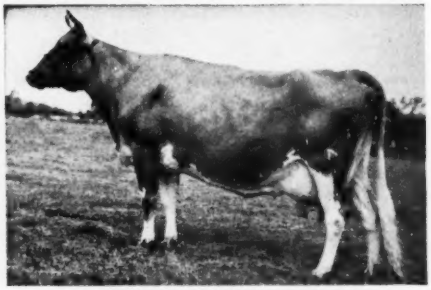

LYNBROOK CHERRY PRECEPT
11660—616—Jr2C, 13778—728—5yrsC
Both records made on 3 quarters.
EXCELLENT '49, '50

PRESTIGE'S —

a. 6 nearest dams Ave.—15804 lbs. milk—825 lbs. fat.

b. 14 nearest dams Ave.—15181 lbs. milk—825 lbs. fat.

c. Own brother—Lynbrook Royal Prepared—is owned jointly by Lynbrook and Coulee Country Farm, Sparta, Wisconsin—now in service at Coulee Country Farm.

d. Paternal brother—Lynbrook Precept's Royal Pride—is Junior herd sire at Wadsworth Farm, Georgetown, Mass. (see March 1 Journal, page 710).

e. Maternal sisters—Lynbrook Supreme Precept, 12283—574—Sr2—365C; Lynbrook Reliance C. Precept, 8234—398—305C—2x.

Check His Pedigree In The Sales Catalogue

ALSO SELLING — A Bred Heifer . . .

LYNBROOK SUPREME AUDREY

Born: November 29, 1949. Due June 24, 1952 to Lynbrook Prince Royal, a daughter of the great Production Sire—**CORONATION SUPREME LAD.**

LYNBROOK FARM - Southboro, Massachusetts

FEDERAL ACCREDITED 227879—MASS. BANG'S ACCREDITED NO. 119
MRS. PAUL A. STEPHEN—OWNERS—MISS MARCIA E. GEORGE
GORDON SHORTSLEEVES, Manager

Ideal Guernsey Farms

GOLDEN GUERNSEY

BUILDING ☆ FOR ☆ A ☆ CENTURY

"THE WORLD'S LARGEST HERD OF PURE BRED GUERNSEYS"

NO BUSINESS TRANSACTED ON SUNDAY

Consign — **SUNNY SIDE OF THE ARBUCKLES SALE**
April 21, 1952 - - - Ardmore, Oklahoma

3 HEAD — Two Bred Heifers — A Young Bull

IDEAL'S TRIUMPH'S P. ROSE, born September 3, 1949.
Sire: Ideal's Triumph, he by Ideal's Traveller, out of Welcome Lane's Mary, 20555—1049—8yrs (pending).
Dam: Ideal's Wistar's P. Rose, 11994—592—G; on retest, 2882—136—Sr4 in 46 days.
"ROSE" is bred to the service of Ideal's Wizard, full brother to Ideal's Jubilee's Wilma, 20079—1056—Sr3 (National Record).

IDEAL'S TRIUMPH'S PRINCESS R., born September 9, 1949.
Sire: Ideal's Triumph—see above.
Dam: Ideal's Wistar's Princess Rose, 12239—556—G; on retest with 2120—90—Sr4 in 43 days.
"PRINCESS R" is bred to the service of Ideal's Wizard—Service sire of "Rose" above.

IDEAL'S FANNY'S BEACON, born September 7, 1951.
Sire: Ideal's Select—the most nearly perfect individual, a son of Ideal's Jewel's Loetta, 19646—1050—A.
Dam: Ideal's Beacon's Fanny, 7168—358—Jr2 in 169 days.
2nd Dam: 13075—685—4A.
3rd Dam: 11734—695—F.

★ ★ ★ ★ ★ ★

Consign — **10th ARKANSAS STATE SALE**
April 23, 1952 - - - Little Rock, Arkansas

3 HEAD — Two Bred Heifers — A Young Bull

IDEAL'S COMET'S KAREN, born October 25, 1949.
Sire: Ideal's Comet, a son of Quincy Ultra Wild Rose, 18944—766—AA, she dam of Ideal's Beacon, A. R.
Dam: Ideal's Supreme's Kathy, 11048—632—4G, Class Leader 2nd place.
"KAREN" is bred to the service of Ideal's Wizard, full brother to Ideal's Jubilee's Wilma, 20079—1056—Sr3, National Record.

IDEAL'S COMET'S GRATITUDE, born March 19, 1950.
Sire: Ideal's Comet—sire of "Karen" above.
Dam: Ideal's L.D.'s Gratitude, 15198—717—F; on retest with 9322—435—Jr4 in 165 days.
"GRATITUDE" is bred to the service of Ideal's Mimir, he a son of Ideal's Peter's Miriam, 19234—1009—AA, 19477—1013—AA.

IDEAL'S WILMA'S BEACON, born September 17, 1951.
Sire: Ideal's Ranchero, full brother to Ideal's Beacon's Rosette, 17382—836—DD, 18835—911—BB.
Dam: Ideal's Beacon's Wilma, 8134—371—Sr2 in 162 days.
2nd Dam: 13042—749—G
3rd Dam: 11734—695—F

"IT'S ALL IN THE RECORDS"

JACOB TANIS & SONS, Proprietors
JOHN TANIS, D. V. M.
WILLIAM AULD, Herdsman

IDEAL GUERNSEY FARMS
Augusta - Sussex County - New Jersey

Our Consignments To The Spring Sales . . .

All are rich in the blood of these two great Brood Cows —
ALL ARE VACCINATED

QUAIL ROOST MAXIM'S CHRISTINE
12855—736—E, 12034—660—CC
12393—672—A, 14437—741—AA
15812—809—A
5 A. R. sons, 1 A. R. daughter. A daughter of High Point Prince Maxim, A. R.

BOURNEDALE GOLDEN BUNNIE
11782—667—GG, 16009—856—AA
1 A. R. son, 2 A. R. daughters. A daughter of Bournedale Golden Majesty, A. R.

To The . . . RIVELON GUERNSEY SALE, April 21, 1952
Rivelon Farm, Orangeburg, S. C.

I. **BELNEMUS H. IRINE**—Born April 2, 1950

Sire: **Belnemus Max,** a son of Quail Roost Prince Max, A. R., out of a Very Good daughter of Quail Roost Rose Maxim, A. R. His dam sold for $1,700, Quail Roost Sale, 1951.

Dam: **Zimalcrest Ivy's Ilene,** an A. R. daughter of Quail Roost Maxim's Design, A. R., out of a great producing Zimalcrest cow with 3 A. R. daughters.

A maternal sister to Irine sold in the Traxdale Dispersal for $1,500. She traces to both Bunnie and Christine (see above).

II. **BELNEMUS BUNNIE'S MAUDE**—Born November 14, 1949.
Sire: **Belnemus Bunnie's Maxim** (Quail Roost Prince Max, A. R.—Bournedale Golden Bunnie, see above).

Dam: **Graceland Bunnie's Ann,** 9007—433—Jr2—305C—915, a daughter of Graceland Bunnie's Maxim out of Graceland La Noce Maude, 9314—452—5yrs—305C—2x. Maude is a granddaughter and great granddaughter to Bunnie.

To The . . . ORANGE HEIFER SALE, Orange, Va.
Wednesday, April 30, 1952

I. **BELNEMUS BUNNIE'S SHIRLEY**—Dropped March 28, 1950

A granddaughter of Bunnie and a double great granddaughter of Christine.
"Shirley" is by Belnemus Bunnie's Maxim out of Graceland Max Louise, 9175—520—Jr3C.

II. **BELNEMUS H. REA**—Dropped April 15, 1950

A great granddaughter of both Bunnie and Christine. She is by Belnemus Max out of Prince James' Rea of High View, 8409—423—Sr3—305C—3x.

To The . . . 9th CENTRAL CAROLINA SALE, Lexington, N. C.
Saturday, May 24, 1952

I. **BELNEMUS BUNNIE'S BERTHA**—Dropped August 16, 1949

A daughter of Belnemus Bunnie's Maxim out of Belnemus Max Elaine, 8650—502—Jr2C. Bertha is a granddaughter of Bunnie and a double granddaughter of Christine.

II. **BELNEMUS H. EVA**—Dropped April 22, 1950

A daughter of Belnemus Max and out of a daughter of Quail Roost Prince Max.
"Eva" traces twice to Christine and once to Bunnie.

BELNEMUS FARM

C. N. ELAM, Owner
Phone: Powhatan 4544

BELONA, VIRGINIA

WOODACRES—CAUMSETT GUERNSEYS AT AUCTION

Friday, April 18, 1952

Glenburnie Farm, Trenton, N. J.

FROM WOODACRES, 41 head

27 cows, 5 bred heifers, 7 open heifers, 2 bulls.

The 20 A. R. cows consigned have records that average 11826.4 milk, 610.7 fat.

17 in immature classes.

3 consignments have 5 tested dams that average 13381—705.

16 have 6 tested dams that average 14608—739.

22 have 7 tested dams that average 14109—725.

41 Total

FROM CAUMSETT, 17 head

6 cows, 4 bred heifers, 5 open heifers, 2 bulls.

The 5 A. R. cows consigned have records that average 13409 milk, 634.4 fat.

4 in immature classes.

3 consignments have 6 tested dams that average 14763—709.

14 have 7 tested dams that average 14216—694.9.

17 Total

Catalogs at Sale or Write: THE PATE SALES CO. — 2064 Lawrenceville Road, Trenton 8, New Jersey

---

A "LEADER" Is Consigned . . . **RIVELON GUERNSEY SALE, Rivelon Farm, ORANGEBURG, S. C., Monday, April 21, 1952**

Woodvale Leader's Lidia

Fresh with her first calf.

Calved February 17, 1952, Heifer. Now on A. R. test.

Her Sire

COLDSPRING'S NOBLE'S LEADER
6 A. R. daughters, 14 others on test.
See our advertisement, page 524, February 15, 1952 Guernsey Breeders' Journal.

A Typical Half-Sister To "LIDIA"

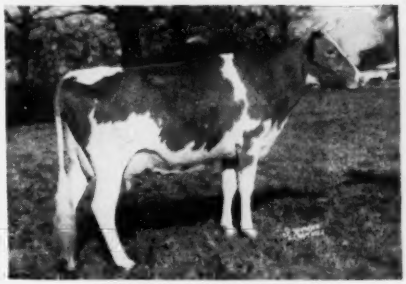

WOODVALE LEADER'S DUCHESS
On test and in 353 days has 9789—481—Jr2, machine milking.

"LIDIA" is out of Quail Roost Queen Linda, 7659—413—Sr4—305C—2x. Next dam has 620 lbs. fat in AA. Lidia is full sister to Woodvale Leader's Linda, 10450—532—Jr2—365.

T. B. ACCREDITED 555610 . . . BANG'S FREE 85

WOODVALE FARM — Tarboro, North Carolina

C. H. HENDERSON, JR.
Owner

W. W. BRYSON
Manager

50 Females **THE RIVELON GUERNSEY SALE** All Fully Accredited

At Rivelon Farm, Orangeburg, South Carolina, Monday, April 21, 1952 — 12:30 P. M.

Our Homecoming Sale—Parade of Cattle and Entertainment on Sunday.

IN THE SALE—ALL OUT OF DAMS WITH OVER 800 LBS., OR SOON COMPLETING RECORDS OVER 800.

HER DAUGHTER

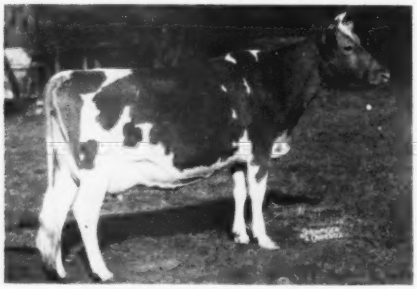

SUNSHINE'S LUCKY DIAN
15835—815—Sr4 ($2,300). Dam of CLEAR VIEW NOMAX CECELIA, due Feb. 14. Her Sire: Quail Roost Noble Maxim, A. R. Her 2nd Dam has 14218—709—6yrs.

HER DAUGHTER

ALDRICH FARM NIP O'FROST
12312—638—Jr2, 17312—864—5yrsC. Dam of NORTHERN CONRAD'S NIPPY, sold open. Her Sire: Riegeldale Emory's Conrad, A. R. Her 2nd Dam has 15324—847—10yrsC.

HER DAUGHTER

FAIRLAWN HORNET'S CHIKOLA (VG '49—D '51)
12523—704—Jr2C; on retest, 11680—629—Sr4 in 279 days, should finish over 800 lbs. Dam of: FAIRLAWN K. DIXIE—due July 2. Her Sire: Fairlawn H. Eastern King, A. R. Her 2nd Dam: Fairlawn Chic, 18472—938—Sr4.

HER MATERNAL GRANDDAUGHTER

FAIRLAWN F. P. GUSTA (VG '47 '48 '49)
13189—653—G, 13466—634—Jr4—305C—3x, 15807—784—6yrsC. Granddam of Fairlawn Actor's Hilda, due April 29. Hilda's Sire: Fairlawn Peerless Actor, A. R. Hilda's Dam: Fairlawn K. Nancy, 11433—654—Jr2C; on retest, 12750—730—Jr3 in 316 days, finishing with about 820 lbs. Hilda's 2nd Dam: Fairlawn F. P. Gusta (above).

Dams of females in the sale have records as follows: 4 over 800, or making it; 7 over 700; 13 over 600 lbs. 2 animals each have 2 full sisters with records over 600 lbs. The dam of another is a State Record cow in the 305—2x Division.

PLAN TO VISIT WITH US AT RIVELON—REMEMBER PARADE ON SUNDAY—SEE THE BEAUTIFUL AZALEA AND ROSE GARDENS AT ORANGEBURG, JUST TWO MILES FROM RIVELON FARM.

For illustrated folder, catalogs and hotel reservations, write

SALLEY SALES SERVICE, ORANGEBURG, S. C.

EDISTO FARMS

Consign to THE RIVELON GUERNSEY SALE

Rivelon Farm, Orangeburg, S. C. — April 21, 1952

Edisto Farm's Ebba, A. R.

11787—578—Jr4—305C—3x (pending)
Will be fresh at sale.
She traces to Langwater Foremost 3 times.

HER SIRE

EDISTO FARM'S NERO, A. R.
20 A. R. daughters
Sire of the Sr4—305—3x, 1951 National Production Leader, Edisto Farm's Nero Lena.

HER SIRE'S DAM

BARON'S FOREMOST NANCY
10953—609—F, 14746—807—AA
1 P. R. son, 4 A. R. daughters. 2 others yet to be tested. Now over 16 years old.

Our herd largely stems from "The CONNIE—NANCY Family"—maternal sisters. This family is noted for their longevity. "CONNIE'S" son, Edisto Farms Challenger, A. R, sire of "NERO," is now over 14, and still in active service.

"NERO" is now Herd Sire at Gippy Plantation, Moncks Corner, S. C., continuing a good job.

EDISTO FARMS **Denmark, South Carolina**

T. B. AND BANG'S ACCREDITED

J. B. GUESS, JR., Owner J. B. GUESS, III, Manager JULIUS E. BELL, Herdsman

A Fresh Two-Year-Old . . .

Granddaughter of QUAIL ROOST ROSE MAXIM and FOREMOST CAPTAIN

CONSIGNED . . . **RIVELON GUERNSEY SALE, RIVELON FARM, ORANGEBURG, SOUTH CAROLINA, MONDAY, APRIL 21, 1952**

Archdale Hollimaxim Zena

Dropped January 13, 1950.

Her Sire

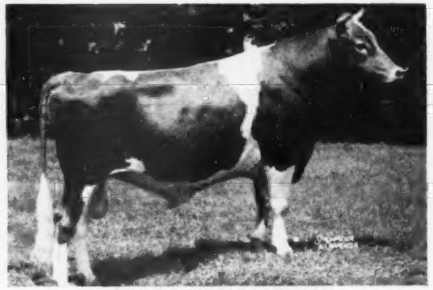

HOLLIKNOLL MAXIM PRINCE
His first daughters on test.
Sire: QUAIL ROOST ROSE MAXIM, A. R.
Dam: BURCH'S BUTTERFAT VIOLET
15836—786—Jr2C

Her Sire's Maternal Sister

HOLLIKNOLL ROYAL ROSE
15320—706—Jr2—365

"ZENA" calved March 18 with her first calf. She is a real promising MAXIM—FOREMOST—BUTTERFAT heifer.

She is out of Butler Island Foremost Zena, 4 records including 12813—557—10yrs—305C—3x. "Foremost Zena" is by Foremost Captain, A. R., out of Butler Island Zada, 10702—600—DD, 12011—622—BB (4 A. R. daughters). **"Zena's"** sister, Archdale Hollimaxim Alpha, 2nd prize Senior Yearling Heifer, Southeastern World's Fair, 1951.

A PAIR OF NICE, OPEN, HEIFERS

WARD SNARR'S 8th HEIFER SALE, SHELBY FAIRGROUNDS, SHELBY, N. C., MAY 3, 1952.

1) **ARCHDALE DESIGN R. ONA . . .** Dropped November 5, 1951.

Sire: CLEAR SPRINGS' MAXIM DESIGN, a son of CLEAR SPRINGS' ADVANCER, A. R., out of ZIMALCREST SCARLETT, 12616—670—D.

Dam: ARCHDALE MAXIM'S R. ONA, 15071—489—D, 12094—583—5yrs. She is by QUAIL ROOST MAXIM'S RELIANCE, A. R., out of ONA OF UPLAND FARM, 4 records including 13593—620—A.

Many of our best animals came from this DESIGN — RELIANCE cross.

2) **ARCHDALE LOUISE . . .** Dropped March 27, 1951.
She is by a son of CLEAR SPRINGS' MAXIM DESIGN out of ARCHDALE MAXIM IDEAL LOUISE, 10140—578—Sr3—305C—3x, a "COMMANDO" daughter.

Selling—bull calves by Holliknoll Maxim Prince, out of high producing A. R. cows—the kind you'd pick as being worthy dams of your next herd sire. Prices and pedigrees on request.

ARCHDALE FARMS

Kings Mountain, North Carolina

FEDERAL ACCREDITED 567735 . . . BANG'S CERTIFIED 230

Farm is located on Highway 29—5 miles south of Kings Mountain.

NEISLER MILLS, INC., Owner JESSE W. PALMER, Herdsman HOLLAND P. DIXON, Manager

NORTH GOES SOUTH

TO THE RIVELON SALE, ORANGEBURG, S. C. — APRIL 21, 1952

Realizing how well Northern Guernseys have sold, and done so well for their purchasers, in the past, we are returning to the Southern Sales after an absence of a year and a half, with two good young prospects. We believe they are worthy additions to any good herd, and that they will eventually prove as profitable purchases as have many of our previous consignments.

A "CONRAD" DAUGHTER OUT OF AN 864 LB. COW.

NORTHERN CONRAD'S NIPPY

HER SIRE

RIEGELDALE EMORY'S CONRAD
54 A. R. daughters, 3 over 800. One of the breed's really GREAT sires.

HER DAM

ALDRICH FARM NIP O'FROST
17312—864—5yrsC
A granddaughter of "Conrad," by his son, Conrad's Peter.

AND

A FOREMOST HERMES DAUGHTER

NORTHERN F. RHODA

Full sister to: **Horse Shoe F Georgia,** 13889—682—Sr3—305—3x

Northern F. Gloria, 13172—654—Jr3—365 (pending)

"Rhoda's" dam has proved one of our real brood cows. She is a daughter of Langwater Beacon, one of whose daughters, in our herd, has just completed, for the second successive time, a record of over 21,000 lbs. milk—42,600 lbs. milk in 2 lactations, something few cows of the breed have ever done. And "Rhoda" is bred to "Conrad," which should make the calf pretty valuable.

Good Udders, Loads of Production, behind both these heifers.

We think they would be profitable investments.

T. B. Accredited — *Bang's Accredited*

WM. S. CHERRY, Jr., OWNER

NORTH FARM

BRISTOL — RHODE ISLAND

TELEPHONE WARREN 1-2127

R. M. KINROSS, MANAGER

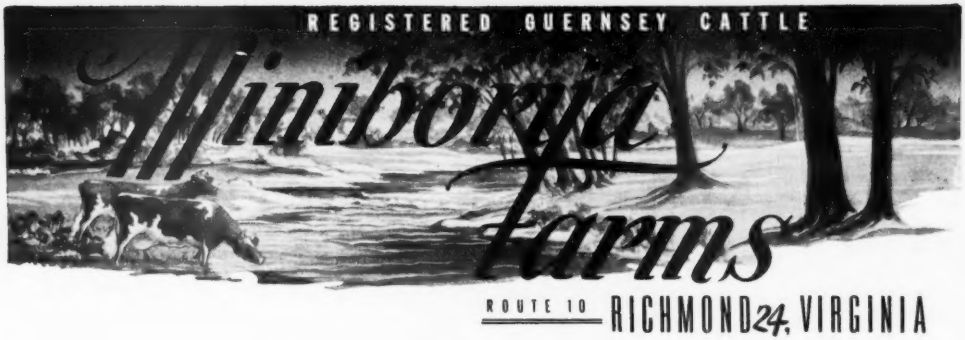

A PAIR OF "JEFFREY" DAUGHTERS

CONSIGNED . . . **RIVELON GUERNSEY SALE, Rivelon Farm, Orangeburg, S. C. — Monday, April 21, 1952**

1 . . . **MINIBORYA J. EMMA . . .** Due with her first calf about May 17 to Adonis.
Dam: CLEAR SPRINGS' MAXIM F. ERMA, 11068—605—G

2 . . . **MINIBORYA J. ADA . . .** Classified Very Good 1950
7770—377—Sr2—933 T. M. Fresh March 15, 1952
Dam: PHILOSOPHER'S ACCENT (2 A. R. daughters)

Both "EMMA" and "ADA" are sired by

LANGWATER JEFFREY

Sire: LANGWATER PATRICIAN, A. R.
Dam: LANGWATER JOHANNA, A. R.
11801—611—Sr2, 14332—700—5yrsC
Sire: LANGWATER COUNTRYMAN, A. R.
Dam: LANGWATER JOYCE, 13831—705—Jr2C

THEIR SIRE'S PATERNAL SISTER

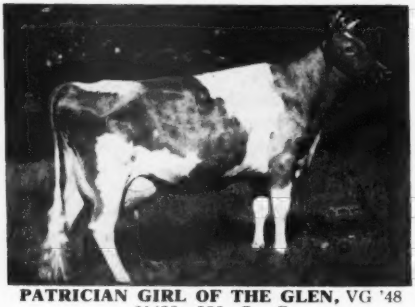

PATRICIAN GIRL OF THE GLEN, VG '48
21493—986—7yrsC
Dam of Langwater Admiration, E '49 '50
12895—613—Jr2C
"ADMIRATION" is dam of our sire
LANGWATER ADONIS

THEIR SIRE'S PATERNAL GRANDDAM

LANGWATER COUNTRY FLOWER
15106—790—A
3 A. R. sons, 3 A. R. daughters

FEDERAL ACCREDITED FOR T. B. 45166
J. SCOTT PARRISH, JR., Owner

STATE BANG'S FREE ACCREDITED NO. 1079
THOS. B. BENTLEY, Manager

A BARONET OUT OF A CAVALIER . . . DUE TO FRESHEN JUNE 26, 1952

CONSIGNED . . . **RIVELON GUERNSEY SALE Rivelon Farm, Orangeburg, S. C.**
Monday, April 21, 1952.

HILLANDALE BARONET'S SUNRISE — Born: March 11, 1950

Due June 26, 1952 to the service of **Hillandale Maxim Sir Roger,** a son of Quail Roost King Cavalier, A. R., out of Riegeldale Emory's Dame with 3 official records that average 10307 lbs. milk, 629 lbs. fat.

SUNRISE'S SIRE

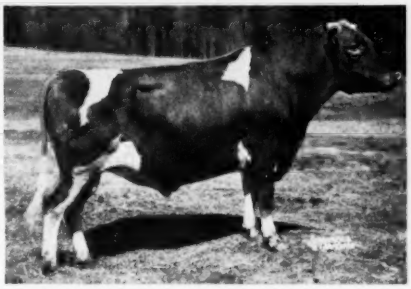

QUAIL ROOST NOMAX BARONET—A double Cesor Noble Maxim
Sire: QUAIL ROOST NOBLE MAXIM, A. R.

Dam: QUAIL ROOST NOBLE BEAUTY, A. R., 10825—583—Jr2C.

A daughter of Noble Maxim. Baronet daughters and daughters by Sunrise's service sire are on test and doing fine.

SUNRISE IS OUT OF ONE OF OUR "CAVALIER" DAUGHTERS

Dam: **Hillandale Cavalier's Dawn,** 8733—520—Sr2 There are 22 daughters of "CAVALIER" at Hillandale, with 26 official records that average 9459—506—22 of these with first calf record. 6 "Cavaliers'" are on test now, all first calf. Hillandale Cavalier's Retta, half-sister to Sunrise's dam, made a N. C. State Record, 1951, of 13173—683—Jr3C.

OUR GOAL FOR 1952
A herd average of over 500 lbs. butterfat.
MAKE SOME ONE HAPPY BY BUYING A BRED HEIFER LIKE SUNRISE. SHE WILL PLEASE YOU.

CONGRATULATIONS . . .
To GEORGE S. COBLE, Maegeo Farms, Lexington, N. C., on the record recently completed by **Hillandale Cavalier's Xcelia.** 16944—906—Sr4—365 (pending).

HILLANDALE DAIRY FARM — Durham, N. C.

JOHN SPRUNT HILL, Owner — MILTON L. THOMPSON, Mgr. — ROBERT RIGSBEE, Herdsman

---

A CHOICE BRED HEIFER . . . BY "LA NOCE JAY" OUT OF A 1951 STATE CHAMPION PRODUCER

CONSIGNED . . . **RIVELON GUERNSEY SALE, Rivelon Farm, Orangeburg, S. C.**
Monday, April 21, 1952

IMS PRINCESS ASTOR

BORN: February 17, 1950
Due May 19, 1952 to the service of Quail Roost Master Leader (son of an EXCELLENT cow). "Leader" is by Quail Roost Master Max, A. R.—a proved son of Alberta of Thorn Hill, 14018—840—B (**EXCELLENT, at 14 years**). "Leader" is out of Croasdaile's Max's Lannie, 13788—718—6yrsC, 12200—615—9yrs—305C—3x (**EXCELLENT, 1950**). Our first "Leader" calves are just arriving—they really look good.

Sire: BOURNEDALE PRINCE LA NOCE JAY, a son of Bournedale Charming Prince (a proved son of Bournedale Sensation, A. R. and Bournedale Golden Cinderella, 14443—732—6yrsC, 14338—746—7yrs). "Jay" is out of Bournedale Queen La Noce, 14849—807—BB (**3 A. R. sons, 2 A. R. daughters with 737—FF and 757—EE**). "Queen La Noce" is out of Maxim's La Noce, 12229—600—GG; 4 A. R. daughters.

Dam: IMS LADY ASTOR, **11931—579—Sr4—305C—2x** (State Champion, 1951).

We recommend this choice bred heifer out of a State Champion.

MAR MACK FARMS — Kinards, South Carolina

I. M. SMITH, Owner-Manager — **Tel. 870-J1** — ROY BEDENBAUGH, Herdsman

MAEGEO FARMS Consign —

RIVELON GUERNSEY SALE April 21, 1952 — Orangeburg, S. C.

HERSELF . . . In The Sale

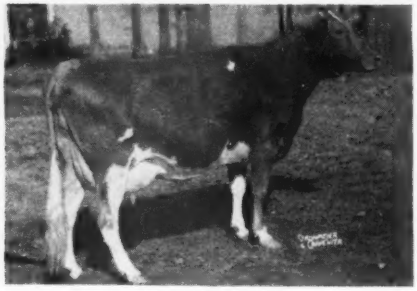

8603—437—Jr2—305C—3x
11702—583—Sr4—365C (pending)
"MAY" freshened February 26 and was started on retest February 29, 1952.

Hillside Maxim P. May

Born March 28, 1946

"May" has the following lbs. milk up to March 10, 1952.

February 29	— 40.2 Lbs. Milk
March 1	— 38.9 Lbs. Milk
March 2	— 44.4 Lbs. Milk
March 3	— 52.0 Lbs. Milk
March 4	— 50.2 Lbs. Milk
March 5	— 50.8 Lbs. Milk
March 6	— 53.7 Lbs. Milk
March 7	— 50.7 Lbs. Milk
March 8	— 53.4 Lbs. Milk
March 9	— 54.2 Lbs. Milk
March 10	— 57.0 Lbs. Milk
March 11	— 55.7 Lbs. Milk
March 12	— 57.3 Lbs. Milk
March 13	— 57.3 Lbs. Milk
March 14	— 57.8 Lbs. Milk

Sire: **MAXIM'S PRINCE OF GRASSY GROVE, A. R.,** a son of Rose Maxim, A. R., out of Pansy Ann of Grassy Grove, 16628—879—EE.

Dam: **HILLSIDE VALOROUS CHARM,** 11425—527—Jr3—365, 16207—793—6yrs—365, on retest milking 60 lbs. Full sister to Hillside Valorous Christine, 11944—567—Jr4—365C, 13253—706—7yrs—365C, on retest, 7423—379—8yrs—305 in 148 days.

FOR CATALOGS WRITE: **SALLEY SALES SERVICE, Orangeburg, S. C.**

T. B. ACCREDITED NO. 566179 — BANG'S FREE N. C. V-1

MAEGEO FARMS — Lexington, North Carolina

GEO. S. COBLE, Owner — E. L. WILKERSON, Herd Manager — R. A. MCLAUGHLIN, Manager

---

MAPLE SHADE FARM

CONSIGNS—**FIFTH YANKEE SPECIAL SALE**
April 16, 1952
Fairgrounds, Northampton, Mass.

MAPLE SHADE'S HILARITY FINCH

Born September 9, 1946
8201—395—Jr3—HIR, 7104—321—Jr4—HIR

Sire: **JURYMAN OF WARE, A. R.** 11 A. R. daughters. He a son of Langwater Hilarity, A. R., out of Starfinch of Ware, 11084—578—FF, 1 A. R. son, 1 A. R. daughter.

Dam: **PRINCESS MIRTH OF MAPLE SHADE,** 11264—556—7yrs—HIR. She by Alfalfa Farm Prince, A. R., he a paternal brother to Alfalfa Farm Primrose, 17564—1083—Sr4—365C, Class Leader 2nd place, Excellent '48.

PRINCESS BELL OF MAPLE SHADE

Born November 3, 1945
7188—378—Sr3—HIR, 7790—384—Sr4—HIR

Sire: **ALFALFA FARM PRINCE, A. R.** 5 P. R. sons, 56 A. R. daughters. A son of Douglaston Prince Royal, A. R., out of Alfalfa Farm Honeymoon, 10290—635—G, 2 P. R. sons, 1 A. R. daughter.

Dam: **LOIS OF MAPLE SHADE,** 8202—373—9yrs—HIR, 7560—340—12yrs—HIR. Dam of 3 A. R. daughters. A daughter of **Broadmeadows Sailor's Warrior, A. R.**

These Two Can Double Their Production For You.

MAPLE SHADE FARM

DONALD C. HERRON, Owner — **Leyden, Mass.**

APPIN FARM

CONSIGNS—**RIVELON GUERNSEY SALE**
April 21, 1952
Rivelon Farm, Orangeburg, S. C.

APPIN'S VICKIE

Born: January 23, 1948
9230—437—Sr2—365 (pending)

"Vickie" freshened March 12, 1952 and is selling open.

Sire: **Klondike Hollikonmost, A. R.,** he by Klondike Hollimost, A. R., out of Klondike Konnie, 14413—713—GG, 16259—792—Sr4—365C. Sold for $4,200 in the 1943 Klondike Sale.

Dam: **Appin's Oneita,** classified VG '49, 8188—594—9yrs—305C—2x (pending). She by Appin's Jeweler out of Appin's Mary Ann, 12568—608—A.

APPIN FARM

C. S. MCCALL, Owner — **Bennettsville, S. C.**

Offering . . . PROSPECTIVE HERD SIRES . . . Sired By Popular-Bred Bulls

WYNO BEAU'S CHERUB

SIRE
COLDSPRING'S HARDWICK'S BEAU. A. R.
Sold for $5,600 in 1946

DAM
LANGWATER ANGELIC
17269—821—6yrs—365C
VG '47—Excellent '49 '51

WANDAMERE PORTER

Sire: **Wandamere Perry**
Dam: **Wandamere Peggy's May**
11026—537—Sr4—305C—2x
16897—836—5yrs—365C
Excellent '47—VG '48 '50

WANDAMERE MARYANN'S MAGIC

Sire: **Wandamere Anson, A. R.**
Dam: **Western Glow Butterfat Maryann**
13825—763—6yrs—305C—2x
Sold for $14,600.
VG '47—Excellent '48 '50

OUT OF GOOD A. R. COWS LIKE THESE

	MILK	FAT	AGE
VALLEY PRIDE'S SENORITA	10585	562	5yrs—305C—2x
VALLEY PRIDE'S NETTIE	11557	540	7yrs—305—2x
VALLEY PRIDE'S SENSATION	9539	525	6yrs—305C—2x
CHUCKANUT ELAINE	10183	520	Sr3—305—2x
VALLEY PRIDE'S PRINCESS DAISY	8133	482	Sr2—305—2x
CHUCKANUT PHYL-E	8528	469	5yrs—305—2x
VALLEY PRIDE'S LINDA	7874	462	Sr2—305C—2x
VALLEY PRIDE'S EDNA	8176	454	Sr3—305C—2x

Send For Our List Of Available Stock

VALLEY PRIDE FARM — Burlington, Washington

MERLE MILLER, OWNER

To Get The Best Of MAXIM Inheritance — Buy A Son Of "FAYROYAL NOBLE"

Elsie's Fayroyal Noble

Born: March 21, 1947

Sire: **QUAIL ROOST NOBLE SWAIN, A. R.**
A proved son of Cesor Noble Maxim, A. R.

Dam: **RUAYNE BRIGHT ELSIE**

HIS SIRE'S FULL SISTER

QUAIL ROOST NOBLE MAID
14083—744—Jr3—365
Excellent '48 '49 '50 '51
Topped the 1950 Quail Roost Sale at $11,000.

12447—529—Sr2—365C
Sire: **Bournedale Bright Star**
Dam: **Butler Island Valor Elsie**
15646—554—B

Are You Interested?

Inquiries Solicited —

Send For Our Sales List

Visitors Always Welcome

WALKER'S CLOVERLAND DAIRY

M. W. WALKER, Owner F. A. ULKEN, Manager **ALEXANDRIA, LOUISIANA**

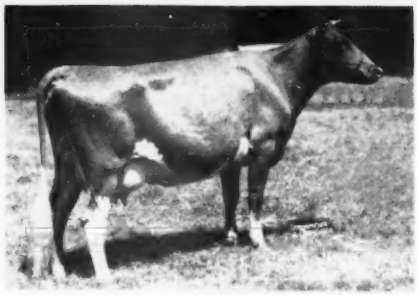

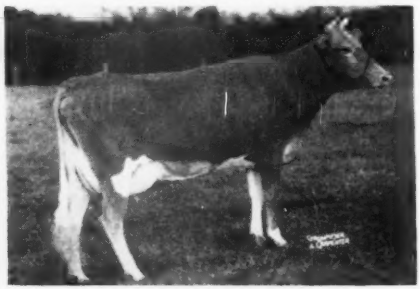

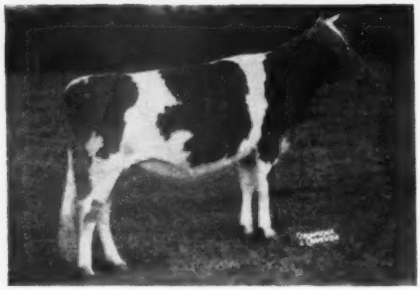

TENNESSEE STATE SALE
HERMITAGE, TENNESSEE
APRIL 18, 1952

Bull: BAYVILLE MAXIM IMPSTYLE

Born March 13, 1951
Sire: **Fairlawn Maxim's Imprint, A. R.**
Dam: **Dinsmore Queen Murne,** VG '51
13039—592—Jr2C
Has 17194—670—7yrs in 336 days

BAYVILLE MAXFERN MAYTIME

Born March 24, 1948. (Calved February 2, 1952). 11254—592—Jr2—365, 1777—94—Sr3 in 35 days (milked up to 58 lbs.)
Sire: **Clear Springs' Maxim Raider, A. R.**
Dam: **Bayville Hermes Maybell**
8829—389—Jr2, 11921—524—Jr4—365C

Open Heifer:

BAYVILLE MARGARET KAY (Vacc.)

Born April 1, 1951
Sire: **Bournedale General Mars, A. R.**
Dam: **Bayville Maxim's Tokay**
9675—521—4D, 13612—718—7yrs—365C

For Catalog write:
The Louis McL. Merryman & Sons, Inc., Sparks, Maryland

RIVELON GUERNSEY SALE
April 21, 1952 - Orangeburg, S. C.

BAYVILLE NOBLE CHARITY

Born March 6, 1950
(Due August 1, 1952)
Sire: **Quail Roost Noble Swain, A. R.**
Dam: **Bayville Queen Charity**
7572—375—Jr3—365
11332—565—Jr4—365C

For Catalog write:
Salley Sales Service, Orangeburg, S. C.

FEDERAL ACCREDITED 339823 — **P. O. Box 2491** — BANG'S FREE 719-530

BAYVILLE FARMS, Inc.

C. F. BURROUGHS, Owner
HILTON STALLINGS, Herd Manager

Norfolk, Virginia

W. CLARK FLEMING, JR., Manager
H. S. SANDERS, Herdsman

CONSIGNED TO THE

TENNESSEE STATE SALE — Hermitage, Tennessee, April 18, 1952

McDonald Farms Le Robust — Born August 23, 1951

A large, strong dairy bull with a very good inheritance for good udders and square rumps.

His Dam

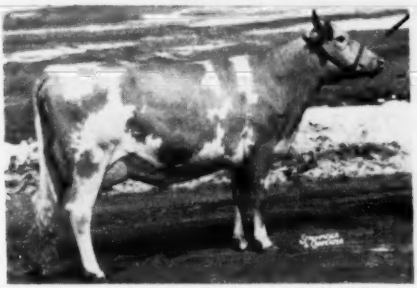

McDONALD FARMS PRE KAPRICE

9776—501—Jr2C, 11773—634—Sr3C

GP '48—Very Good 1950. One A. R. daughter. A big strong cow that will make a large record at maturity. "Kaprice" is a daughter of McDonald Farms Prediction out of one of the four Blueblood full sisters that have all been classified Excellent. "Kaprice" is a maternal sister to the dam of McDonald Farms D. Monogirl, 544—Sr3—305C—2x. Twice first at the National Guernsey Show, three times first in class at the International.

His Paternal Sister

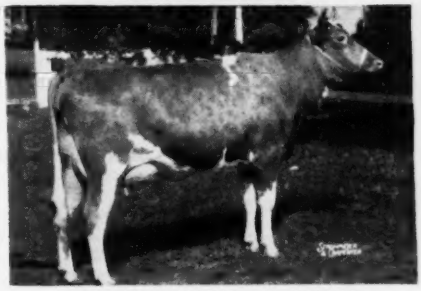

McDONALD FARMS LE OBELIA

4246—203—Sr2 in 131 days—2x

Record started on show circuit. 2nd prize Heifer Calf, New York, 1949, undefeated Jr. Yearling, 1950. Fourth prize two-year-old, National Guernsey Show, 1951. A daughter of McDonald Farms S. Leader, sire of "Le Robust." "Leader" is a son of McDonald Farms Steadfast, out of McDonald Farms Della, 681—AA, Excellent 1947-1948-1950, full sister to two Excellent cows, daughter of an Excellent cow and dam of two Excellent cows. "Della" is a "Prediction" daughter of Douglaston Lady Augusta, 607—E, Excellent 1947-1948.

ALSO CONSIGNED:

McDonald Farms Le Peace — Born September 10, 1950

A McDonald Farms S. Leader daughter out of McDonald Farms Dist Natoma, 13126—663—Jr2. "Dist Natoma" is a McDonald Farms Distinctive (McDonald Farms Distinction—McDonald Farms Dolly, 707—AA) daughter out of McDonald Farms King's Kay, 11817—620—Jr2. "Le Peace" was bred February 13, 1952 to McDonald Farms High Neptune (Reserve Grand Champion, National, 1950), a son of McDonald Farms Hightime out of McDonald Farm Kings Jolly Lady, $12,500, 723—Jr4, Very Good 1947-1948-1950, Excellent 1950-1951.

McDonald Farms Le Rebecca — Born May 2, 1951

Another "Leader" daughter out of McDonald Farms King's Memory, 9621—528—Jr2—817 T. M. On retest, 8951—500—Jr4 in 269 days, partly 2x. A Myhaven King daughter of McDonald Farms Ellen, 9722—584—F, 1st prize Jr. Yearling, National, 1940. A very promising heifer of very nice type.

GOLDEN GUERNSEY

BREED BY CHOICE NOT BY CHANCE

McDONALD FARMS • Cortland, N. Y.

J. M. McDonald, Owner — H. H. Thomas, Herdsman — K. C. Sly, Manager

PACIFIC NORTHWEST SALE

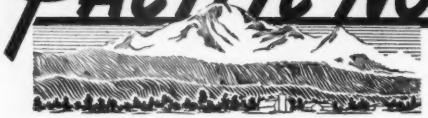

TUESDAY, APRIL 22, 1952

Pacific International Sales Barn — Portland, Ore.

43 HEADS

25 Cows
15 Bred Heifers
3 Open Heifers

25 Calfhood Vaccinated
(Negative over 24 months old)

18 Not Vaccinated
(From Negative Accredited Herds)

"Plug That Hole In Your Show Herd — Raise The Average Of Your Milking Herd."

HERE ARE OUR CHOICE SELECTIONS

. . . from OREGON

CLA-ORE—Fred Rudat, Jr., Brownsmead, Oregon.

Oregon's most eligible bachelor will be married "sometime before the Sale." Whether that had anything to do with it or not, the digging in this northernmost herd in Oregon was done deeply and well. It's nice to be able to say, in the Evergreen Country: "We got Moonglow's daughter!" CLA-ORE KNIGHT'S MOONLIGHT is a bred heifer due May 16th, out of one of our best Cow families. Her dam, Moonglow of Willow-wood, GP '48, 15851—804—10yrs—365—2x, 14410—755—12yrs—305C—2x, is full sister to Roxy's Pride of Willow-wood, VG '48, 12668—658—8yrs—365C—2x; and to Roxy's Beauty of Willow-wood, 9285—509—6yrs—305C—2x. Moonglow has two A. R. sons. MOONLIGHT is by Chicona Novelty's Knight, whose daughters on test are going great. He by Chicona Pablo out of Novelty of Chicona, whose daughter Novelty's Gift has just finished over 700 on 2x for Arnie Johnson.

Two more heifers by Knight were secured in a pair of twins that look like twins. CLA-ORE KNIGHT'S MELINDA and CLA-ORE KNIGHT'S MELINA. Out of Madona of Cla-Ore, D '51, 9948—513—Jr3—305C—610, she one of three A. R. daughters of Moonlight's Pride of Roxy. Next dam Roxy's Pride of Willow-wood (see above) dam of five A. R. daughters. These twins will be bred to a son of Knight out of Cla-ore Phil's Beatrice, Excellent '51, Class Leader with 12150—705—Sr3—305C—610, Gr. Ch. Cow, Oregon '51.

To top off this young herd, the VG '51 cow, CLA-ORE LUKE'S BABE, which Fred figures will finish with 9086—500—Jr2—305C—2x. She made 62 lbs. in her 7th month. She is one of the first daughters of Cla-Ore Mon. Luke—others on test making similar records; he by the Moonglow son, Cla-Ore Mongoose, and out of Lilly of Cla-ore, VG '48—A '51, 12654—642—5yrs—305—2x, 15483—772—6yrs—365—2x, 13862—679—5yrs—305C—2x. What a cow. Ray Hobson has her now, at Lombard's. BABE'S dam is Benita B. of Cla-ore, 11203—685—5yrs—365C—730. BABE freshens two weeks after the Sale to Cla-Ore Knight's Basil, now owned by Crestwood Farm in Minnesota (Journal ad Jan. 1, 1952). His dam is Bessie of Cla-ore, D '48, 11312—588—5yrs—305C—2x—head of the family that comprised the A. G. C. C. breed exhibit at the 1951 Pacific International; and dam of the Excellent Beatrice.

It's a quartet full of classification and production records.

DAYBREAK—Lester W. Erb, Albany, Oregon.

Lester and his wife had a hard time deciding they were ready to go. They finally parted with DAYBREAK SYLVIA, a bred heifer by their senior sire, Wandamere Diplomat—18 A. R. daughters—a son of Wandamere Matchless, A. R., out of Wandamere Bonnie Jean, old brood cow and show cow of several years ago. Sylvia's dam is Challenger's Sylvana, 8252—420—Jr3—HIR—730, tracing through both sides to some of the top foundation cattle in Oregon. SYLVIA is bred to freshen two weeks before the Oregon State Fair, to Wandamere Preston C. (Wandamere Correction—Wandamere Princess Ann, VG '47—GP '48, dam of Wandamere Princess May, VG '50—E '51, top of this Sale last year).

HOLLYLAWN—Dr. H. R. Allumbaugh, Eugene, Oregon.

The Committee picked an open show heifer, junior yearling this year, pending Dr. Allumbaugh's approval on his return home. She is HOLLYLAWN NELLY, by Prairie Bloom Perdiction, now being proved. She is the fourth generation in her female line, living and doing well in this herd. Her dam is Hollylawn's Victory Nellebelle, 9058—407—Jr2—HIR—730; granddam Normina Victory, 11353—556—8yrs—HIR—630; next dam Meyer Farm Norma with four A. R. daughters. When Dr. Allumbaugh's letter of approval arrived it revealed his pet project, saying: "We would like to donate the proceeds of her sale to the "HEART' Fund, a contribution to a worthy cause." So NELLY is the "**Sweet Heart**" of the Sale. She will bring more than she would otherwise. Dr. Allumbaugh is vice-president of the Oregon Heart Assn.

IVY OAK—W. H. Brandt, Silverton, Oregon.

Win Brandt bred the "Ivy Oak" daughters of Wandamere Auburn's Douglas, A. R. which M. C. Fleming has been A. R. testing to such good effect. He is consigning IVY OAK ROYAL PATTY with a 380-lb. D. H. I. A. record made at 2 years and 3 days old. She is by Wandamere Fanay's Royal, with daughters on test, and the sire of the Jr. Ch. Bull, Wandamere Tinkle's Royal, owned by Kenny Price. Her dam is Ivy Oak Peggy's Pepper, full sister to Ivy Oak La Peggy's Pet, VG '47—E '48 '50 '51, that sold for $5,100 at Franchester Sale; and to Ivy Oak Peggy's Petal, D '50—VG '51. Pet made 15999—917—6yrs—365—3x, and Petal made 15625—876—Jr4—365C—3x. Pepper has averaged 459 fat on her first five D. H. I. A. records. This is the kind of cow, by Wandamere Auburn's Douglas, that makes 700 to 1100 for Fleming. ROYAL PATTY calved Jan. 25th, and will sell open, ready to breed to the buyer's bull.

LINN VALLEY—Walter Nelson, Albany, Oregon.

One of several new consignors, Walter runs the herd—for an average of 483 on 34 cows—while Mrs. Nelson studies the Journal. She has pasted up a scrapbook with pictures of every animal in a 32-ancestor pedigree of their two herd sires, barring a couple for which we referred her to Strohmeyer. We found a cow with five daughters in the herd, named Mary's River Jewel, and D. H. I. A. records of 415—442—554 in 305 days. Back of her, nothing tested for two generations, but back of that, cattle that have made Oregon's top herds. Jewel has three daughters in milk, and we took BARBARA OF LINN VALLEY, with 11151—581—2yrs—365—D. H. I. A., just finishing. By Nyala Supreme Magnet (Pine Manor Crown Supreme—Betsy's Hope of The Oaks Farm, GP '48, 17017—870—12yrs—365—1014 T. M.; or is, 13360—732—11yrs—305C—610 a higher record?). BARBARA is due in June to Nyala's Supreme Jubelo out of Nyala's Wings of Valor, D '48 '51—VG '49, 18170—881—Sr4—365—3x.

PRAIRIE BLOOM—G. W. Bond & Son, Junction City, Oregon.

The Jr. Ch. Heifer Calf, Oregon '48, developed into the 2nd 3-year-old Cow, showing dry, Pacific International '51. She's in the PNW Sale '52. It's PRAIRIE BLOOM BERYL, 9065—488—Jr2—305C—2x and on retest. Due again in the fall. By Wandamere Archer, A. R., and out of Foremost Blossom of Oak Park, an old-time show cow and dam of five A. R. daughters, full sister to Repeater Don of Oak Park, A. R. Next dam, Violet May of Oak Park, 4 A. R. daughters and alive at 18 years. This show cow hasn't been classified yet, but won't be hurt!

With her goes PRAIRIE BLOOM FLOSSIE—A, a bred heifer due in October to a son of Wandamere Auburn's Douglas, A. R. She is by Wandamere Artist's Ambassador, who is a winning show bull himself, sire of junior champion progeny, and is service sire for BERYL. The heifer is out of Prairie Bloom Flossie with 8985—525—GG—730, by Chicona Pasha, A. R., and one of four A. R. daughters of her dam. These two place Prairie Bloom in the top rank of consignors. As manager Dick Lyon is president of his state Guernsey association and chairman of the Sale Committee, he helped pick. Son Wilmer agreed to lead the cattle at Portland. They will look well.

RETEDALE—EL RASON—L. L. Lombard, Klamath Falls, Oregon.

"Pop" Lombard moved his Dodge-Plymouth deal to Eugene, Oregon, but concluded a partnership that placed Ray Hobson on his Klamath Falls place. One of the first things they did was to go up and buy the herd of the late Ray Dealy in Skagit County. Outstanding in this herd was McDonald Farms May King, A. R., and his daughters.

Two of these grace the Sale, both classified VG. LAND O'DREAMS KING'S HOPE, VG '51, 10408—474—Sr2—305C—610 (pending) is also out of the VG '47 '51, Rozelyn Daisy Girl, 10822—561—5yrs—305C—610, dam of two other VG daughters, Land o'Dreams Charm, GP '47—VG '51, 9195—501—Jr2—365—730, and Land o'Dreams Daisy May, VG '51, 8974—450—Jr2—365C—730. So here's one of three VG daughters of a VG dam.

LAND O'DREAMS KING'S LINNETTA, VG '51, 7587—456—Jr2—305C—610, out of Land o'Dreams Belinda, 8481—485—Jr3—305—610, is own sister to Land o'Dreams King's Linn, D'51, 10135—541—Jr4—305C—610. LINNETTA will be just fresh at the Sale. HOPE is bred for fall to Wandamere Performer (Wandamere Auburn's Douglas, A. R.—Chuckanut Phyllis, VG '47 '48—Class Leader, 12050—624—Jr2—305C—610—former National Champion).

The third entry, W. A.'s CLAUDIA OF RETEDALE is a result of the Chicona foundation in Lombard's old herd. By his senior herd sire Welcome-In Retedale's Advance, and out of old Claude of Chicona, GP '47, 10323—459—10yrs—305—610, dam of four A. R. sons—Chicona Cady, Caliph, Corporal and Clarendon. And Claude out of Clarissa with four A. R. sons and four A. R. daughters. Great foundation breeding here. Young Claudia is being bred for fall with first calf, also to Wandamere Performer.

RIDDER FARMS—Edwin C. Ridder, Sherwood, Oregon.

Another new consignor provides us with RIDDER FARMS ROSE, 7780—444—Jr2—HIR—730, and doing better than that on Jr3—HIR. Ed Ridder has used Stuart View Phillip, and got up to 548—Jr3—HIR on his first three daughters. Then the bull was adopted as a Public Servant by the Oregon Dairy Breeders' Assn. They proved him for an increase of 1655 milk and 125 fat, on five pairs. A very attractive young cow is ROSE, out of a daughter of Rilmar's Prize, 8360—439—16yrs—HIR—714—that died at 17½ years, after Elmer Meadows and the College staff had featured her at a field day last year. ROSE is due at about 3:45 p. m. on Sale day to a very good type young bull that is kept the way they ought to keep a bull in the muddy country—in a planked pen. The bull's dam, Ridder Farms Beauty, 10347—548—Jr3—HIR—699—is a Stuart View Philip daughter.

More Information On Consignments ——→

Sale Sponsored by . . . OREGON GUERNSEY BREEDERS' ASSN. AND WASHINGTON GUERNSEY BREEDERS' ASSN.

Headquarters and Pre-Sale Dinner . . . MULTNOMAH HOTEL, Portland, Ore.

PACIFIC NORTHWEST SALE
302 Corbett Bldg.
Portland 4, Oregon

◄ FOR CATALOGS WRITE ►

C. W. JACK ROBINSON, Sale Mgr.
Western Guernsey Service
Clements, California

PACIFIC NORTHWEST SALE

TUESDAY, APRIL 22, 1952

Pacific International Sales Barn — Portland, Ore.

"Plug That Hole In Your Show Herd"

25 Calfhood Vaccinated

(Negative over 24 months old)

VALLEY ROGUE—W. A. Johnson & Sons. Grants Pass. Oregon.

Judge Johnson went through the pastures with us and talked milk politics while son Cecil talked cows. We've been trying for this one for three years. VALLEY ROGUE PEARL classified D '49 '51, but she should be presented again. Has 452—Jr3—HIR, 551—Jr4—HIR and 550—5yrs—HIR, a regular breeder and producer. By Chuckanut Phylbond, A. R., who is by a son and out of a granddaughter of Grangeville Hope's Phyllis, the VG '47 foundation cow. PEARL is due in August to Quality Farm Bettina's Captain, full sister to the Excellent Quality Farm Bettina Christmas, 548—5yrs—HIR at Valley Rogue. They are out of Chuckanut Bettina, VG '47 '48, 15657—719—9yrs—365C—3x. These Phylbond daughters (27 A. R.) are as uniform as daughters can be, and respected elsewhere as well as at home. Like the two at Paul Paul's at Fresno.

VALLEY VIEW—Staeheley Bros., Oregon City. Oregon.

In recent years the consignments from this herd have not gone begging, as they have rewarded their buyers. This year's will add to their reputation. All records made in D. H. I. A. for many years. Not vaccinated and negative accredited. One that was hard to get—she looks so good in their barn—was VALLEY VIEW VALMEAD'S DAISY—made 459 at 2 yrs. in 305 days, and 9082—536—3yrs—336 days. She will be fresh again a month before the Sale. By Chuckanut Valmead, a Chicona Caliph son of a Chicona Brandon daughter, and a most successful sire. She is a maternal sister to Valley View Highlass in their 1951 consignment, that sold for $1,000 to M. C. Fleming, for whom she has made 8018—347—Jr4 in 119 days. All they need is a chance. Highlass is one of the nicest cows at Wandamere. DAISY is nice, too, but even bigger and more rugged. Her dam has D. H. I. A. records of 517—539—576—629 and 704. Hillside cows, that work and still look good.

We got two more out of another vigorous family. VALLEY VIEW FAIRY QUEEN, also by Valmead, is a bred heifer due in July; out of Valley View Marvel that has given an average of 9185 lbs. of milk for each of her first five 305-day lactations. She by Wandamere Elder, A. R., sire of the DAISY sister that Fleming has on test. FAIRY QUEEN is in calf to Wandamere Douglas' Bond (Wandamere Auburn's Douglas—Wandamere Anson's Bonnie, VG '47 '50—E '48).

VALLEY VIEW BUILDER'S HOPE will be a fresh 2-year-old at Sale time, and is out of a full sister to FAIRY QUEEN, a favorite cow in this herd, known as "Number 10," or Valleyview Valmead's Marvel, with 410—491—477 and 500 in consecutive D. H. I. A. records. There is still a third full sister in the herd. HOPE is by Wandamere Jean's Builder (Wandamere Correction—Wandamere Bonnie Jean, 14220—682—GG).

The fourth entry is ELDER'S AUDREY OF VALLEY VIEW, due with 2nd calf a few days before the Sale. She is by Wandamere Elder, A. R., sire of Wandamere Windell, GP '47—E '50, 13797—711—5yrs—305—610 in California. Her dam Valley View Audrey made D. H. I. A. records of 492—527—577 in 305 day records with her first three calves. Elder has a whole string of daughters in this herd whose standard is 9000 or 10,000 milk, and up to 568 fat. He was by Bethany Prince Regent, A. R. and out of Chuckanut Elegance, VG '47—Class Leader—14710—797—Sr4—305C—610. AUDREY is a typical Elder.

WANDAMERE—M. C. Fleming. Troutdale. Oregon.

A fresh 2-year-old and three bred heifers, is the story from Wandamere this year. WANDAMERE NORWOOD'S ANTOINETTE freshened February 6th and milked 52 lbs. on the 16th day after calving. She is out of Wandamere Antoinette, G '47—GP '48—VG '51, 12079—604—Jr3—365C—3x, who topped this Sale in 1949, when bought by Merle Miller, who is also consigning a daughter of the same cow. Next dam, Cascade Auburn, dam of Wandamere Auburn's Douglas, A. R. and of Wandamere Artist, 10947—626—6yrs—365C—1091. Auburn a daughter of Chicona Cedric, A. R. The sire is Wandamere Norwood (Chicona Norwood Major—Bona of Chicona, GP '47 '48—VG '50, bought to become the head of a family at Wandamere, and well on the way).

A bred heifer that will freshen September 14th is WANDAMERE C. BRILLIANT. Marvin is high on this one, and says either sell her right or don't come back for more. She is by Wandamere Correction, A. R., sire of Wandamere Ann Veronica, at $8,000 the top bred heifer at Franchester Sale '51. Correction, in case you don't have a '51 PNW or Franchester Sale catalog handy, is by Chicona Borkman out of Grangeville Hope's Phyllis, VG '47 foundation cow with 5 A. R. sons and 2 A. R. daughters. Brilliant's dam is Bona of Chicona, GP '47 '48—VG '50, 15066—713—5yrs—365C—3x; and she the dam of Wandamere Anson's Bona, 13654—627—Jr3—365C, and going over 800 this year probably, and solid Chicona.

Two September heifers are being bred to freshen as 2-year-olds this fall, and both are out of 800-lb dams. WANDAMERE PAN'S JOAN is by Chuckanut Peter Pan, in service at Wandamere after he had sired daughters that Fleming saw and liked, including an Excellent and a coming Class Leader. Joan's dam is Shadeland Bonny Joe, 16170—849—6yrs—365C—3x, a Wandamere Matchless daughter. WANDAMERE ANITA is by Barkerbrook Lord Byron, Gr. Ch. Oregon '47 (Wandamere Correction—Wandamere Maid's Lady, 15312—778—AA—1095). Dam, Ivy Oak Annabelle's Anita, 18869—822—8yrs—365C—3x, and yes, she's a daughter of "Doug." BRILLIANT and JOAN are being bred to Wandamere Phyllis' Distinction (Wandamere Auburn's Douglas—Wandamere Anson's Phyllis, VG '50—E '51, 11208—580—Jr2—365C—3x, 11736—602—Jr3—365C—3x, and she a blend of the Ann Veronica and Phyllis families). ANITA is bred to Wandamere Doug's Verner, son of Wandamere Anson's Veronica, she out of a full sister to the $8,000 heifer.

These four comprise just about everything good that Marv Fleming has or has ever had.

18 Not Vaccinated

(From Negative Accredited Herds)

. . . from WASHINGTON

CHUKLUCK—L. W. Power. Burlington. Washington.

When a heifer looks good in Skagit County, she's generally better than good. "Lucky" Power has been developing and adding to the "Lady" family, including the use of Western Glow Lucky Strike (daughters on test), out of Chukluck Lady Lovely, VG '49 '50—D '51, with a former Class Leader record of 13974—661—Sr3—305C—2x. He is by Western Glow Maryann's Royal, one of the sons of Western Glow Butterfat Maryann, VG '47—E '48 '50, Class Leader, $14,600. One of his daughters, due three weeks before the Sale, is CHUKLUCK NORTHWIND, and she is "in." Her dam, Chukluck Nell—D '51—has 11080—557—3yrs—305 days, D. H. I. A., and is an Avalawn Louis daughter of Nosegay of Chicona, dam of three A. R. daughters. With Maryann and Lady on top of this bottom half, it makes for a good heifer, and she looks the part.

DELPHI DELL—Meyer Bros.. Olympia. Washington.

How can a herd sell as many good ones, and still be as good as this! Frank and the Brothers have done it though, and these two are worth going to get. DELPHI DELL LUCKY'S DELLENA, VG '51, 11362—551—Jr2—HIR—344 days, is by Delphi Dell Lilly's Lucky whose daughters are on test, he out of Dorien's Lilly, E '50, 14236—632—6yrs—365—2x, bought by Four Winds at Curtiss Candy Sale, 1946, for $4,700. DELLENA'S dam sold in our Sale last year to Ray Hobson, who has since finished over 600 on her and is happy. DELLENA is due at Sale time to a typical Delphi Dell bull whose dam has five records of 515—GHI, 512—Sr3—HIR, 534—Jr4—HIR, 672—6yrs—HIR and 543—7yrs—HIR, and classified VG. Her name is Sarah.

DELPHI DELL SWEET MAY will have over 500 on Sr2—HIR, following a Jr2—HIR record. The Brothers like their cows to mature early. She's by Delphi Dell Max, A. R., he out of Mazie of Chicona, VG '47 '49, whose first 11 HIR records average 9406—492 in 333 days. SWEET MAY is out of Delphi Dell Sweet Girl, G '47, VG '49 '50 '51, 12415—706—5yrs—305C—2x—Gr. Ch. Cow for Dr. Daines at Utah, 1949. Next dam Sweetheart of Delphi Dell, GP '47—A '49 with five records; next dam Valdivia of Chicona, VG '50 with nine records. SWEET MAY will be three weeks fresh at Sale time.

Two young cows that will be called "great" some day. P. S.: Dwyth Daines says they will make between 950 and 1000 on Sweet Girl this year on 3x.

FAR WEST—Charles A. Damon. Bow. Washington.

The daughters of Western Glow Country Fame are starting out well, and being appreciated by buyers. He is by Langwater Country Steadfast, A. R., maternal grandsire of Western Glow Fame's Lady, $1,400, Franchester 1951; and out of the Ex. Wesclair Pansy's Flower, 15701—740—AAA—610. His daughter FAR WEST FAME'S BOUNTIFUL is in the Sale, out of Caroline of Whidby Island, VG '47—D '49, 12593—613—6yrs—305—2x; and she one of the six A. R. daughters of the great brood cow Welcome of Whidby Island, VG '47, 13827—742—A—730, 14299—770—14yrs—365C—730. This heifer freshens in the fall to Wandamere Pet's Crusader, 1st Sr. Bull Calf, Pacific International, 1951, by Wandamere Correction out of Ivy Oak La Peggy's Pet, VG '47—E '48 '50 '51, $5,100 Franchester with 15999—917—6yrs—365—3x.

FER-MANOR—Jim Ferguson. Mount Vernon. Washington.

"Get one out of the Julie family" was the aim at Fer-Manor. Five generations of this family were presented in the December 1 Journal, stemming from Julie of Sandy Spot—Excellent at 10yrs, 10092—587—9yrs—365—730, and on retest. FER-MANOR ELLEAN freshened as a Jr2 the last day of January and a month later she is milking 42 to 44 lbs. a day on 2x. Her dam is Ellan of Sandy Spot, D '49—VG '50, 10666—596—Jr3—365—730 and on retest; she out of Ferdinand's Sandra (D '50), 8813—520—5yrs—365—730 and on retest averaging 2.68 per day for first four months; next dam old Julie of Sandy Spot. Besides being Ex. she was 1st Aged Cow, Pacific National (B. C.) 1949. ELLEAN'S sire is a Chuckanut Lace's Lad daughter of Lulu-Belle of Pleasant Ridge, now on her fifth record, her fourth being 15397—702—8yrs—305C—2x, and she has already beat that in 301 days at 10yrs, and will go 365. ELLEAN has a full sister-in-blood that has made 9484—521—Sr2—305C—610.

GRAYSMARSH—W. G. Reed. Sequim. Washington.

Manager Lester Lancaster helped pick the Oregon cattle, to get a line on how their own consignments would look. Playing it safe, he installed an **Excellent** cow in the Sale. Generous, but he has three of her daughters! BONNIBELL QUEEN SALLY, D '49—E '51, 8566—458—Sr2—HIR—642 and recently finished with 11447—628—Jr4—HIR—730 (pending). She has a 414—Jr2—HIR daughter in the herd. Her sire Bonnibell Mary's King is out of Mary of Oak Park, 14161—733—AA. Her dam, Susie's Queen of Tahoma, 10004—509—5yrs—305—2x, is a granddaughter of the double Class Leader Darigold Perrywinkle. QUEEN SALLY will be fresh a month before the Sale and will still look **Excellent.**

To go with her is this fall's junior yearling GRAYSMARSH ROYAL JENNY, one of the sweet daughters of Royal Diadem of Aldarra (Western

Information On More Consignments

PACIFIC NORTHWEST SALE
302 Corbett Bldg.
Portland 4, Oregon

◀ FOR CATALOGS WRITE ▶

C. W. JACK ROBINSON, Sale Mgr.
Western Guernsey Service
Clements, California

PACIFIC NORTHWEST SALE

TUESDAY, APRIL 22, 1952

Pacific International Sales Barn — Portland, Ore.

43 HEAD — 25 Cows - 15 Bred Heifers - 3 Open Heifers

"Raise The Average Of Your Milking Herd"

Average Records on Dams (2x)—10670 lbs. Milk—549 lbs. Fat—4½ years
Average Records on Dams (3x)—14852 lbs. Milk—719 lbs. Fat—5 years

Glow May's Royal—Princess Gloriana of Chicona, VG '47 '48 '49—E '50 '51), and she the dam of Pert of Chicona at McDonald Farms, with a son in service there. Our heifer is out of Grayamarsh Joan, A '49—VG '51, 9449—601—Jr3—HIR—730, a Chicona Caliph daughter of Tim's Janice, 11886—800—5yrs—HIR—730.

An **Excellent** cow and a show heifer from the Olympic Peninsula!

MAPLE VIEW—E. A. Schmuck. Sequim, Washington.

This is an old herd, and Ernie Schmuck is selling out this spring. Last year, for his first consignment to this Sale, he sent Maple View June Lady. She went to Grayamarsh, classified D '51, and made them 15516—750—Jr4—HIR—730 (pending). She was by Grayamarsh Victor (Chicona Caliph, A. R.—High Valley Chorine, 13355—574—5yrs—HIR —666), and so is MAPLE VIEW LELA, due about Sale time with her first calf. With her goes her maternal sister born last April, AMBER'S PRINCESS OF MAPLE VIEW.

This pair are out of a beautiful old dairy cow with D. H. I. A. records of 11000—476—11yrs—269 days, and this year 9083—423—12yrs in 235 days on test. She is Bonny of Maple View, and she is line-bred to Waldo Hills Pansy, head of the Pansy's Maryann family. The younger heifer is by Victor's Amber of Maple View (Grayamarsh Victor—Amber of Maple View, a grand old cow with D. H. I. A. records of 515—512—486 and 549 fat at 8, 9, 10 and 11 yrs.). Amber is a brother to the sire of June Lady, last year's successful consignment that sold for $1,200. Substantial breeding stuff from under the Olympic Mountains!

RIVERVIEW—George M. Dynes. Mount Vernon. Washington.

The daughters of Wandamere Porter, 2nd Aged Bull, Pacific International '49 and '50, are starting on test and doing very well. Fresh in January, one of his oldest daughters is RIVERVIEW PERFECTION. She might be bred back by Sale time to Wyno Beau's Cherub, top of the Penn. State Sale '50—by Coldspring's Hardwick's Beau, A. R., out of Langwater Angelic, VG '47—E '49 '51. PERFECTION is out of Quality Farm Sadie Mae's Clara, VG '47 '51, 11321—607—6yrs—305C—2x, Gr. Ch. Cow, Arizona State Fair, 1950; and she one of the daughters of Wandamere Phylip, A. R., sire of the 1st Senior Get at Arizona both '50 and '51. George Dynes is president of the Washington State Club, on the Sale Selection Committee, and went down to the Arizona State Sale early in March to check up. He saw a state sale average $1,223.40 on 25 head, mostly to California and Arizona. The four head from Washington averaged $1,568.75.

ROYAL ACRES—Walter A. Jones. Ridgefield. Washington.

With a 548-lb. herd average, here's a family to watch! Both father and son Harlan active in breed affairs, and mother raising little daughter Sandy the right way—she gave us some delicious cookies of her own baking—and a new Class Leader cow in the family. ROYAL ACRES PRINCESS JEN, fresh in February and selling open for breeding to the buyer's bull, is a real cow, out of the woods. With 479—Jr2—HIR, 558—Sr3—HIR and 542—Sr4—HIR. Fresh Feb. 9th, she is milking 55 lbs. on 2x three weeks later, and should hit 60 by test day. She is one of three A. R. daughters of her dam, her full sister being Royal Acres Jewel, 489—Sr3—HIR, 684—Sr4—HIR and 623—6yrs—HIR, with over 14000 milk on the last two records, all on 2x. Their sire, Traverdale Daisy's Diplomat, has 18 HIR daughters, nothing under 400. The dam is a daughter of Douglaston Lord Alexander, sire of Fleming's Doug.

ROZELYN—Zweegmen Bros., Lynden, Washington.

Everybody knows the family descended from Autocrat's Masher Maid (8 A. R. daughters) at Western Glow, but some are just getting acquainted with the family of Tumbling Brooks Mary (8 A. R. daughters) at Rozelyn. ROZELYN MARVEL'S MARIE, D '51, 11065—570—Jr2—365—730, is out of a granddaughter of Masher Maid; is out of a daughter of Mary; and is by a great grandson of Mary. She is one of five A. R. daughters of Rozelyn's Margie, 13898—667—13yrs—365C—730, who is one of the 8 A. R. daughters of Mary. Further, Margie is also the dam of Rozelyn Marcella, E '51, 16034—766—DD, who is the dam of the sire of our Sale cow. If you like a heavy Cowfamily concentration, here's a young cow that combines two of the heaviest. She is due June 15 to Western Glow Lucky O'War (Western Glow Man O'War—Chukluck Lady Lovely, VG '47 '49 '50—D '51, former Class Leader, 13974—661—Sr3—305C—610), Test Tube Sire in the high-powered string owned by Northwest Co-op Breeders nearby.

SCUDDER RANCH—Lucy R. Scudder. Yakima. Washington.

From one of the oldest herds in the Yakima Valley we have a real young cow, SCUDDER RANCH COLMAR'S JUNE. Miss Lucy's New England conservatism broke into the prize understatement of the day: "You know, I hate to do this!" But JUNE with 8893—489—Sr2—365—730 and 9233—535—Sr3—305C—2x, is a generous representative of the well-known old Julice family, her maternal granddam being Scudder Ranch Julice, VG '49, 8833—482—13yrs—305C—2x. JUNE is one of 18 A. R. daughters of Chicona Colmar (Chicona Bayard—Cypress of Chicona, 9726—555—AAA—610). She will freshen ten days after the Sale to Riverview General's Prince (Flying Horse Clara's General—Riverview's Wonder Girl, 8757—493—Jr3—730). JUNE has a show winning son in service at Scudder's.

VALLEY GEM—Valley Gem Farms. Arlington. Washington.

When Karl Musser was a young man—Extension Dairy Specialist in Washington—he helped buy the foundation cattle for this herd. They remember also that he used to like spare-ribs and kraut, and got it here. We got VALLEY GEM NECTARINE, descendant of some of his early seed-sowing. She is Desirable '49, with 7178—383—Jr2—305C—610; and a D. H. I. A. record of 9816—508—5yrs—358 days. She will be fresh April 1st, is by Valley Gem Henderson, A. R. (McDonald Farms Hector—Valley Gem Charity, 10180—511—Jr2—365—730). Her dam Valley Gem Pippin, D '47, 8896—458—Jr2—365C—730; next dam Valley Gem Finesse, 10084—559—F; next dam, Valley Gem Caress, 9982—541—E—full sister to the dam of Henderson.

VALLEY PRIDE—Merle Miller. Burlington. Washington.

Merle had picked out five cows for a choice of one, and a bred heifer. The heifer was in, without further discussion. VALLEY PRIDE'S ANTOINETTE will freshen as a long 2-year-old in September. By Wandamere Maryann's Magic (his oldest daughter), he by Wandamere Anson out of Western Glow Butterfat Maryann, VG '47—E '48 '50—former Class Leader, the first Northwest cow to command national attention in recent years when she topped the 1946 Curtiss Candy Sale at $14,600. She has four sons in service and two A. R. daughters. The heifer's dam is Wandamere Antoinette—G '47—GP '48—VG '51—topped this Sale in 1949, has 12079—604—Jr3—365C—3x, and has another daughter in the Sale this year from Fleming. She is bred to Western Glow Lucky O'War, Public Servant at the Northwest Co-op. Breeders, by Western Glow Man O'War (a Maryann son recently sold for $11,000), and out of the VG '47 '49, '50—D '51 Chukluck Lady Lovely, former Class Leader, 13974—661—Sr3—305C—610. The calf will be a double Maryann.

Of the cows, we got VALLEY PRIDE'S CAMILLA, D '51, 7314—389—Sr2—305C—610 and 8047—429—Sr4—305C—610. Daughters of Chuckanut Phyllad are hard to get, and they like them in Idaho, where his daughter Violet is a great brood cow in Charlie Pritzl's herd. CAMILLA will be fresh a month at Sale time, and is out of Valley Pride's Crecentia, GP '47, 9222—466—Sr3—305C—610, a daughter of Valley Pride's Royal Lad, A. R. She will be on retest.

VALMERE—R. H. Bidstrup. Zillah. Washington.

Bob's had great success with his first crop of daughters by Chicona Nicias, averaging close to 450—305 days—2x. He is by Chicona Perryton, 17 A. R. daughters, full brother to Pippa of Chicona, VG '47—E '49 at 13 yrs, dam of Pablo, Prima Donna, etc.; and out of Norlina of Chicona, dam of Norwood Major, sire of Pablo, Prima Donna, etc. The Nicias daughter in the Sale is VALMERE BOUNTIFUL, 9120—462—Jr2—305C—2x, and she will be due in May to her own sire. The resulting calf will be deeply bred, either sex. Her dam is Freer Acres Bonnie, 12019—557—CC—728, a 3/4 sister to Freer Acres Beauty's Bettie, GP '47—VG '49, whose first six 305C—2x records average 9539—600. A Nicias heifer sold for $1,200 in Idaho last year, but came back close to home, to Art Winters.

WESTERN GLOW—Friedrichs Bros., Bow, Washington.

Here's a headliner, out of the same Cowfamily that headlined the 1951 Franchester Sale. Western Glow Royal Duty, D '49—VG '50—E '51, $14,200 at Franchester, was out of a daughter of McDonald Farms Developer, A. R., and Western Glow Butterfat Duchess, E '47 '48. BELLAROYAL OF ALDARRA, herself EXCELLENT '51, is by a son of McDonald Farms Developer and out of another daughter of Western Glow Butterfat Duchess, E '47 '48.

Specifically, BELLAROYAL, bred and started on test, by W. E. Boeing when Ben and Jake bought the herd, is by Western Glow May's Royal (38 A. R. including Cedarcroft Lovely, D '47 '49, E '51, 12732—697—Sr4—365—1095 at Quail Roost), who is by McDonald Farms Developer, A. R., and out of Western Glow Noble May, Class Leader, 15045—734—Sr3—305C—610. BELLAROYAL is out of Western Glow Belladonna, VG '47—D '48 '49—VG '50—four records: 10406—500—FIF—610, 10095—421—DdD—610; 12221—538—5yrs—305C—610, and 13770—592—6yrs—305C—610. BELLAROYAL will be the fourth A. R. daughter of Belladonna, who is by Westclair Jean Foremost, A. R., and out of Western Glow Butterfat Duchess, E '47 '48, 16293—671—11yrs—305—610; she the dam of Western Glow Dutiful, VG '47 '49 '51—E '50. BELLAROYAL freshened Jan. 29th after making a little over 500—Sr2—305C—2x (pending) and is on retest going like a western glow. An **Excellent**, a big one, that inherits her excellence.

A pair of Western Glow "Royally" bred heifers, and both bred for fall freshening, will add to the Sale. They are daughters of Western Glow Royal Fame, back home three years ago after he left a string of real ones in the Rocky Home herd near San Diego. He is by Silver Forest May Royal—26 A. R. including Western Glow Royal Duty, D '49—VG '50—E '51, 13513—641—Sr3—305C—610, dam of the $14,200 top at Franchester; and out of Westclair Pansy's Flower, E '47 '48 '51, 15701—740—AAA—610, from the Maryann Family.

WESTERN GLOW FAME'S LANORE is out of Western Glow Royal Lark, VG '47 '49 '51—D '50, 10966—493—Jr2—305C—610; 10563—519—Sr4—305C—558, and 12237—611—5yrs—305C—572. She the dam of Western Glow Lark O'War, 10215—550—Jr2—305C—610. Royal Lark out of Western Glow Butterfat Lark, VG '47, 18644—882—9yrs—365—730, sold privately to Mulhocaway at 11 years of age.

WESTERN GLOW FAME'S MODESTY is out of Western Glow Royal Mischief, 12568—720—Jr3—365—730—by Western Glow May's Royal (sire of Cedarcroft Lovely D '47 '49—E '51) and out of Cascade Miracle, VG '47—E '50, 11620—634—C—730, and she the dam of Western Glow Markee O'War, VG '51, 10393—607—Jr2—305—610.

Both heifers are in calf to the $15,000 Coldspring's B. R. Forcaster (Coldspring's Beauty's Romulus, A. R.—Coldspring's H. Country Flower, VG '47, 17593—835—7yrs—365—1095). This Forcaster bull, judging by his calves, is living up to his double cross of old Vallevue Butterfat Beauty. He is clicking with the Western Glows, and in his other homes.

PACIFIC NORTHWEST SALE
302 Corbett Bldg.
Portland 4, Oregon

FOR CATALOGS WRITE

C. W. JACK ROBINSON, Sale Mgr.
Western Guernsey Service
Clements, California

PRAIRIE BLOOM WILL SELL . . .

2 HEAD A 4-Year-Old—A Top Heifer—IN THE PACIFIC NORTHWEST SALE—April 22, 1952
Pacific International Grounds, Portland, Oregon

Prairie Bloom Beryl

Born April 19, 1948
9065—448—Jr2—305C—2x (pending)

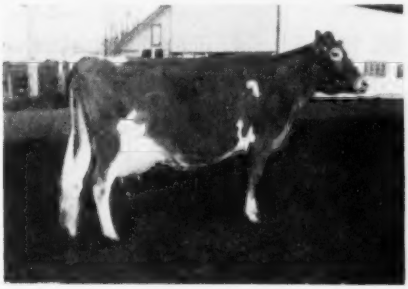

Prairie Bloom Flossie-A

Born August 8, 1950

Sire: **Wandamere Artist's Ambassador** 1st Jr. Yr., Oregon, 1949; Jr. Ch., Oregon, 1949; 1st Jr. Yr., P. I. E., 1949; Jr. Ch., W. Wash., 1949; and 2-year-old, P. I. E., 1950.

Dam: **Prairie Bloom Flossie**, 8985—525—GG, 6864—415—Jr3—305C—2x. She by Chicona Pasha A. R., out of Selma's Sylvia of Waldo Hills, 11437—539—AAA.

"Beryl's"
Sire: **Wandamere Archer**, 4 P. R. sons, 9 A. R. daughters. A son of Wandamere Correction, A. R., that is a proved son of Chicona Borkman and Grangeville Hope's Phyllis, 12909—707—BB, 14018—743—A (3 P. R. sons, 2 A. R. daughters). Classified VG '47.

"Beryl's"
Dam: **Foremost Blossom of Oak Park**, 9307—444—GG, 9841—423—BBB, 9904—452—AAA. 4 A. R. daughters. "Blossom" is a maternal sister to Oak Park's Minnie Bell, Excellent' 51.

DON'T OVERLOOK THESE TWO SALE DAY

PRAIRIE BLOOM GUERNSEY FARM - Route 2, Box 102 - Junction City, Oregon

G. W. Bond & Son, Owners — R. M. Lyon, Manager

MAPLE VIEW FARM Consigns—

PACIFIC NORTHWEST SALE - - April 22, 1952
Pacific International Grounds, Portland, Oregon

A choice pair of sisters out of Bonny of Maple View, 13 years old, by Traveler's Peter Pan, he a full brother to the great foundation cow—PANSY'S MARYANN.

MAPLE VIEW LELA

Born June 13, 1949.

Sire: **GRAYSMARSH VICTOR**
His 1st 15 daughters on D.H.I.A. averaged 424 lbs. fat as 2-year-olds. A son of Chicona Caliph, A. R., out of High Valley Chorine, 13355—574—5yrs—HIR. **"Victor"** is the sire of Maple View June Lady, on test with 13604—659—Jr4—HIR in 309 days, sold in the 1951 Pacific Northwest Sale for $1,200.

AMBER'S PRINCESS OF MAPLE VIEW

Born April 20, 1951.

Sire: **VICTOR'S AMBER OF MAPLE VIEW**
A son of Graysmarsh Victor—see opposite, out of Amber of Maple View, 5 consecutive D.H.I.A. records average 500 lbs. fat.

HERE ARE TWO WE THINK YOU'LL LIKE

LOOK FOR THEM SALE DAY

MAPLE VIEW FARM

E. A. SCHMUCK
Owner

SEQUIM
Washington

ROBIN ROOST FARMS

DR. SAM B. McFARLAND
Owner

Guernsey Cattle

Berkshire Hogs

CLARK W. FREEZE
Manager

BANG'S CERTIFIED 1717-1

T. B. CERTIFIED

LEBANON, TENNESSEE

Consigned — **TENNESSEE STATE SALE — APRIL 18, 1952 — HERMITAGE, TENN.**

HER SIRE

RIEGELDALE EMORY'S REX
(A. R. pending)

Sire: **Riegeldale Melba's Emory, A. R.**

Dam: **Meadow Lodge Rex's Helena**
11895—574—GG
Sold for $1,000 in 1939.
She a daughter of Bournedale Rex, A. R.

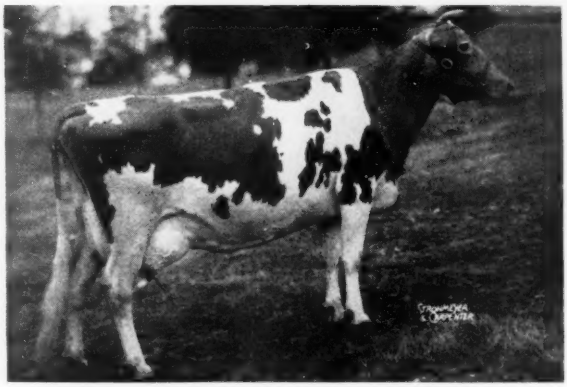

HER DAM

FARRAGUT'S COMET'S ROSE BLOOM

Sire: **Farragut's Maxim's Comet**

Dam: **Rose Bloom of Dunmoven**

Harmon's Rex's Rose Blossom

Born April 12, 1945
8950—498—5yrs—305C—3x (pending)
On retest making over 2 lbs. fat a day.

Her record was started after she had been milking 60 days. These are the first 2 animals we have ever offered by our 2 herd sires at auction. They are of top quality and we offer them with great pride. We have stated before, and will again, that it is hard to part with this pair.

— Robin Roost Valor's Daisy —

Born September 5, 1951

She is the first daughter of Fairlawn Actor's Valor that we have sold. We invite you to look her over. His oldest daughter was 1st prize Heifer Calf at the Tenn. State Fair, 1951, 28 in the class.

Sire: **FAIRLAWN ACTOR'S VALOR**
His full brother sold for $7,700, Doral Dispersal, 1951. He has 22 daughters in our herd.

Sire: **Fairlawn Peerless Actor, A. R.**

Dam: **Riegeldale Emory's Charlotte**
Sold for $14,000.

Dam: **PONDALE'S DAISY**
11134—618—Jr3—365
10597—606—Sr4—365C

1 A. R. daughter
Robin Roost Bell
9913—487—Jr2—365

"Daisy" is a daughter of Ruayne King's Ned, A. R.

We invite you to inspect "Rose Blossom" and "Daisy" on sale day.
We think they will be appreciated in any herd they may go.

Selling In The PACIFIC NORTHWEST SALE, April 22, 1952 .

Pacific International Grounds, Portland, Oregon

A Top 4-year-old Daughter of "FLUTE'S COLONEL"

Avalawn Erma

Born March 1, 1948

9212—453—Jr2—HIR. On test, 6888—303—Jr3—HIR—176 days

Sire: **Flying Horse Flute's Colonel, A. R.,** a proved son of Chedco Colonel, A. R., out of Alfalfa Farm Flute—see below.

HER SIRE'S DAM

ALFALFA FARM FLUTE ▶

13250—775—Jr2—365C
16206—962—Jr3—365C
12499—756—Jr4—305C—2x
15961—970—5yrs—365C

4 consecutive Class Leading records when made.
VG '48

Senior and Grand Champion, Topsfield, 1939.

TWO OF HER SIRE'S HALF-SISTERS

664—Jr2C EXCELLENT

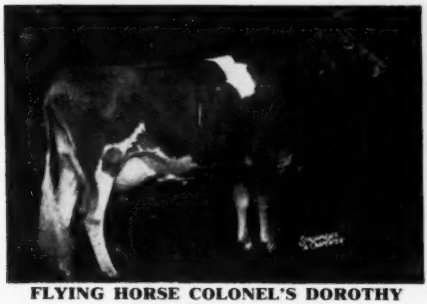

FLYING HORSE COLONEL'S DOROTHY
12622—664—Jr2—365C
VG '48—Excellent '49 '50 '51

661 6yrs EXCELLENT

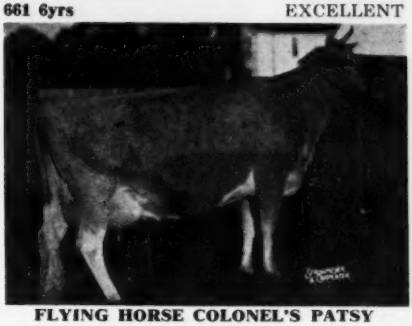

FLYING HORSE COLONEL'S PATSY
12089—641—Sr2—365
12733—659—Jr4—365
12371—661—6yrs—305C—3x
Excellent '47 '48 '49 '50 '51

We're Consigning Our Best — Look For "Erma" Sale Day
Bid On Her

GOLDEN CHARM GUERNSEY FARM — Bow, Wash.

EARL E. HARDIN, Owner

CLA-ORE FARM Consigns . . .

PACIFIC NORTHWEST SALE

Pacific International Grounds

April 22, 1952 — Portland, Oregon

4 TOPS — A 3-year-old — A Spring Heifer — Twin Heifers By "Novelty's Knight"

CLA-ORE LUKE'S BABE
Born January 1, 1949
9080—500—Jr2—305C—2x (pending)
Classified VG '51
2nd 2-year-old, Oregon State Fair, 1951

Sire: **Cla-ore Mon. Luke**
A sire of show winners. A son of Cla-ore Mongoose, A. R., out of Lilly of Cla-ore, 15483—772—6yrs—365—2x.

Dam: **Benita B. of Cla-ore**
11203—685—5yrs—365C—2x
A daughter of Polaida Honoria's Duke, A. R. Due April 29, 1952 to Cla-ore Knight's Basil (Chicona Novelty's Knight—Bessie of Cla-ore, 11312—588—5yrs—305C—2x).

CLA-ORE KNIGHT'S MOONLIGHT
Born March 20, 1950

Sire: **Chicona Novelty's Knight**
Several daughters on test in our herd. A daughter, Cla-ore Knight's Marna, sold for $1,260 in the 1951 Utah Sale. He by Chicona Pablo out of Novelty of Chicona, 12382—593—DD.

Dam: **Moonglow of Willow-wood**
15851—804—10yrs—365
14410—755—12yrs—305—2x
Oregon State Champion
Her dam, Moonbeam of Willow-wood, is the first registered cow we owned and over 80% of our herd traces to this great old family.

"MOONLIGHT" is due May 13, 1952 to Cla-ore Knight's Basil—service sire of "Babe"—opposite.

Half-Sister to "Basil"
Service Sire of "Babe" and "Moonlight"
The Twins Service Sire's Dam

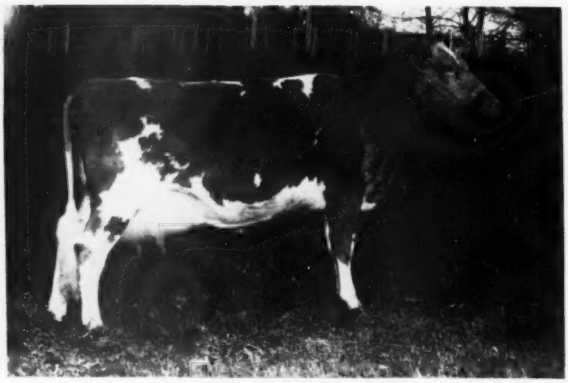

CLA-ORE PHIL'S BEATRICE
11330—685—Jr2—365C, State Champion
12150—705—Sr3—305C—2x
Class Leader 8th place
Classified **Excellent '51**

TWIN HEIFERS—
Born October 22, 1950
CLA-ORE KNIGHT'S MELINDA
CLA-ORE KNIGHT'S MELINA

Sire: **Chicona Novelty's Knight**
See sire of "Moonlight" above.

Dam: **Madona of Cla-ore**
9948—513—Jr3—305C—2x

2nd Dam: **Moonlight's Pride of Roxy**
9425—475—5yrs—305C—2x

Both are bred to the service of Cla-ore Knight's Bonanza (Chicona Novelty's Knight—Cla-ore Phil's Beatrice—see opposite).

If You're Looking For A Produce To Show This Fall — Here Is One That's Right

CLA-ORE FARM

FRED RUDAT, JR. **BROWNSMEAD, OREGON**

WARD SNARR'S EIGHTH HEIFER SALE

Saturday, May 3, 1952 — Fairgrounds, Shelby, N. C.

59 HEAD — 1 Fresh Heifer - 8 due about Sale time to early summer

26 fall freshening - 24 Open Heifers

KLONDIKE (1) Bred heifer by "Holliraider" out of Klondike Premost Lady, 10364—508—Jr2C. Due in August to "Countmost."

ARLO (2) Bred, due in September. (Arlo Maxim's Steadfast—Midhurst of Beacondale, 12936—679—Jr4—365). Open, by "Steadfast" out of a Quail Roost Rose Maxim daughter with 11649—582—5yrs—365C.

R. O. HUFFMAN (3) One bred, due in July to Klondike Perfection. She is by Nyala Prince's Improver out of Miller's Buttercup Eva, 5080—302—Sr2—305C—2x. 2 Open, one by a son of "Bright King," the other by "Improver."

CLECO (2) Both bred and by Quail Roost Choice Max' both bred to Quail Roost Noble Spur, he by "Landmark" out of Quail Roost Noble Tina, a full sister to "Primrose,'' This bull has 25 daughters at Wardhaven.

BEAVER CREEK (2) Bred for fall, by a grandson of "Hollimost" and out of a daughter of Riegeldale Conqueror's Adonis, with 9046—480—Jr2—365. Open, by a McDonald bull and out of an "Adonis" daughter.

RIEGELDALE (2) Both bred. One due in July, the other in September. "Buena" (Riegeldale Ben's Millman—Riegeldale Majesty's Buena, 7802—425—G). "Berdine" (Riegeldale Emory's Illustrious—Riegeldale Emory's Berdine, 10870—559—Sr2—365).

A. B. SLAGLE (2) Bred by "Brilliant" out of a "Ned" with 11326—557—Sr4—365. Due in June to Brays Island Bon-Ton's Premium. Open, by Coldspring's B. R. Bonwick and out of a "Brilliant" with 12069—562—Jr2—365.

J. MYRON CLARK (2) Both bred. One due in July, the other about sale time. One by a son of "Predictmost," the other by a son of Caumsett Champion.

CLEAR SPRINGS (2) One bred, due late fall, sired by "Landmark" out of a Majesty's Rose's Royal with 10463—561—Jr2—365; next dam an "Advancer." The open, by a son of "Holli-Gold" and out of a "Master Fred."

J. P. McCRARY (1) Bred, due in July to a son of "Marion." She is by "Marion" and out of a daughter of Masterpiece of Garden Creek, that has 9809—519—Sr4.

A. B. HAMMOND (2) Bred, and by an "Emory" son out of Klondike Konnie (VG '48) $4,200. Dam, Renabie Emory's Princess, 11783—549—5yrs—365. The open by same bull out of Renabie Prediction's Kate, 11394—557—Sr2—365.

DR. FRANK L. MARTIN (1) Bred to Coldspring's B. R. Bommer, due in September. She is by Coker Emory's Victor, out of Beechwood Faith.

ARCHDALE (2) Both open, and both by their "Design." They are out of record dams.

J. R. HANEY (2) Both bred, one due before sale, the other in May.

HANGOLAN FARM (2) Both bred for October calving. One an Appin top and bottom, the other Appin top, and Clear Springs bottom.

SUNNY ACRES (2) Both bred for fall, "Florence" (Northern Conrad's Alex—Twenty-Four Karat Miss Bundy) the other by a son of "Prediction" out of Riverview Joena.

GOLDEN GLOW (2) Bred for late fall to a son of "Imprint." Both by Quail Roost Noble Choice and both out of record dams.

SHOAL FALLS (1) Bred to a son of "Happy Girl" by "Golden Maxim" and out of Gippy Princess Golden, 14630—635—10yrs—365C, she by Quail Roost Maxim's Prince.

APPIN (2) One bred for late fall, sire Appin's Radiant, out of a daughter of "Hollikonmost." The open one bred the same way.

McPHERSON FARM (2) One bred to son of "Rupert." Sire a son of "Raymost," dam a "Colfax." Open, by a "Raymost" son.

PLEASANT VIEW (1) Open, by "It" and out of Appin Kite. 75% Appin.

NEJASCO (1) Bred, by "King Ned" and out of a "Fashion" daughter. Bred to "Predictor."

NEW PLACE (2) One fresh at sale time, the other heavy springer. Both by a son of "Danny Boy," and Burkeville Stock Farm on the bottom.

WOODVALE (2) One due right after sale to a son of "Vagabond", the other bred for fall to "Badger." Popular breeding and nice individuals.

COKER'S PEDIGREED SEED (2) One bred for early fall, she a Butterfat top and bottom. Open, by "King Watchful" out of a "McK Anthony" daughter.

HUNTERDALE (5) One bred to Hunterdale Master Maxim One by "Knight." Four by Hunterdale Golden Maxim. Dams with records. 3 dams are "Knight" daughters, one a "Golden Maxim," one a "King Valorous."

ROSE VALLEY (4) One bred, three open. 2 by Lucky Sappho, one by a son of Quail Roost Rose Maxim, one by Riegeldale Viscount's Conquest. All nicely bred and should do well.

ALLAN MANOR (3) All open, all by "Royalty" (Quail Roost Noble Maxim—Quail Roost Choice Primrose). Dams are cows I like. A consignment from Allan Manor sold in 1950 sale to 4-H Club member, went to South Carolina and was later selected to go to Waterloo representing South Carolina.

HUNTLAND (2) One bred, due fall. Sire: Lush Acres Boswell's Thor. Dam: Merrilea McK Bobolink, 11073—587—5yrs—365—2x. Open (R. F. Melody Jeweler—Huntland Maxim Suzette, 7269—402—Sr2—305C—2x).

Many satisfied buyers have purchased Guernseys at my previous Heifer Sales.

WARD SNARR, SALES MANAGER — SILER CITY, NORTH CAROLINA

MORT GRANGER, AUCTIONEER

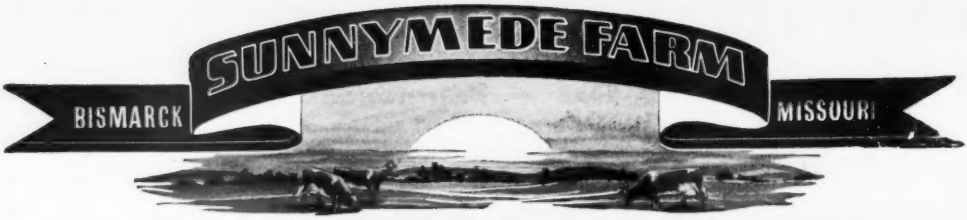

CONSIGNS . . . 5 OPEN HEIFERS . . . to MISSOURI SPRING SALES

To The Missouri State Sale, Monday, April 14, Columbia, Missouri

THREE HEAD

I . . . . **SUNNYMEDE GAIL'S I. GERTY**
Born January 23, 1951
Dam: **Sunnymede Val Rex's Gerty**
10254—509—Jr3—365 days (pending).
A daughter of Sunnymede Valiant Rex, 6 A. R. daughters, all over 11000 lbs. milk and 500 lbs. fat as 2-year-olds.

II . . . **SUNNYMEDE GAIL LILLIAN**
Born May 10, 1951
Dam: **Seco L. H. Lella**
7778—372—Sr2—305C—3x
On retest 8267—400—5yrs in 261 days.
A daughter of Gayhead's Lord Henry, 32 A. R. daughters.

III . . . **SUNNYMEDE GAIL'S I. ROSETTA**
Born February 4, 1951
Dam: **Sunnymede Rex's Rosetta**
9983—453—Sr3—305C—3x
11617—520—5yrs—305C

ALL ARE SIRED BY: SECO GAIL IMPERIAL
Jr. Champion, St. Louis Dist. Show, 1949.
Sr. Champion, St. Louis Dist. Show, 1950.
2nd prize Sr. Yrl., Mo. State Fair, 1949.
3rd prize Aged Bull, member of 1st prize State and District Herd, 1951, American Royal Dairy Show.

Sire: **Gayhead's Imperial, A. R.**
33 A. R. daughters more to come.

Dam: **Style of Woodside**
15492—617—6yrs
VERY GOOD '48—D '49
1 A. R. daughter. 1 on test.

A Paternal Sister . . .

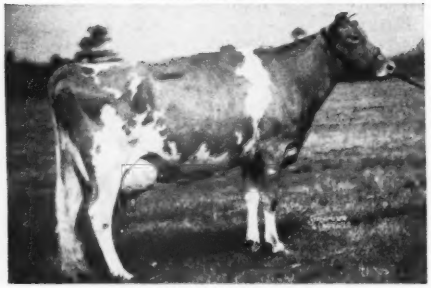

GAYHEAD'S IN-LOVE
12153—659—Jr2C, 15810—864—Sr4

TWO Sell in the

6th ANNUAL BILLINGS G. B. A. SALE

May 21, 1952

I . . . **SUNNYMEDE GAIL'S I. BERNITA**
Born December 5, 1950
Dam: Sunnymede Supreme's Bernita

II . . . **SUNNYMEDE GAIL I. SANDY**
Born June 11, 1951
Dam: **Sunnymede Warrior Sandra**
On test 7425—352—Jr3 in 231 days.

These Are TOP Young Heifers . . . Exceptionally deep-bodied and typy
You could buy a Get of Sire . . . A real foundation.

Owner: MISSOURI IMPROVEMENT CO.

W. C. FARNER, Manager

FEDERAL ACCREDITED NO. 248593

"Doing What Comes Naturally!"

QUARRY VALLEY'S AMBLER

Grand Champion Bull, Bucks County Parish Show, 1951.
First Jr. Yr., Pennsylvania Guernsey Show, 1951.
First Jr. Yr., New Jersey Guernsey Show, 1951.

WINNING THE "BLUES" LIKE HIS DAM

QUARRY VALLEY'S MONITOR AMBER

Grand Champion, Pennsylvania Guernsey Show, 1950.
Grand Champion, Bucks County Parish Show, 1949.
Member Sr. Get of Sire, Pennsylvania Guernsey Show, 1950.
Member Sr. Get of Sire, Bucks County Parish Show, 1949, 1950.
Member 1st Produce of Dam, Bucks County Parish Show, 1950.

QUARRY VALLEY FARMS

Lahaska **Bucks County** **Pennsylvania**

WILLIAM C. CLARK F. A. BORDEN, Manager

ACCREDITED — NEGATIVE

OKLAHOMA Guernsey Breeders

"Guernsey Center of The GREAT SOUTHWEST"

OUR CONSIGNMENTS TO THE –

Missouri State Sale

Columbia, Mo.—April 14, 1952

A "FOOTPRINT" DAUGHTER:

Lily Lane Vezeta, D '50
Born Feb. 23, 1948
5491—334—Sr2—305C—2x
On retest

Her Sire: **Meadow Lodge Footprint**
Sire: Foremost Footprint
Dam: Foremost Royal's Lilly, E '50
17311—788—Sr4

Her Dam: **Lily Lane King's Lad Velva**
6566—359—Jr2—305—2x
Sire: Meadow Lodge King's Lad
Dam: Lily Lane Veva, VG '47
13087—737—7yrs—2x

Write: H. A. HERMAN for a catalog

Sunny Side of the Arbuckles Sale

Ardmore, Okla. — April 21, 1952

A "LAD" DAUGHTER:

Lily Lane Lad's Queen, VG '50
Born Feb. 7, 1948
First Jr. Yrl., Oklahoma, 1949

"Queen" has an A. R. record and is selling dry. Due June 4, 1952 to Pine Manor King's Wonder, A. R.

Sire: **Coronation King of Pine Manor**
Dam: **Douglaston Princess Mary**
15024—727—DD

"Queen's" dam is Seco L. H. Queen, 8689—426—Sr4—365C—2x, a daughter of Gayhead's Lord Henry.

Write: MORT WOODS for a catalog

LOOK THESE YOUNG COWS OVER
(and bid high — we can use the money)

LILY LANE GUERNSEY FARM

E. R. AND OTTO BEROUSEK

OKLAHOMA CITY, OKLA.
Route 5, Box 546

WE OFFER . . .

In Mort Woods' SUNNY SIDE OF THE ARBUCKLES SALE
April 21 — Ardmore, Oklahoma

THIS CHOICE YOUNG COW

★ A Show Winner
★ A Good Producer

OVEN'S DIENIE'S OPALITA

Born November 14, 1946
6765—356—Sr3—305C, 8369—415—Sr2—305C—3x
1st prize 2-year-old, Dallas, 1950.
2nd prize 2-year-old, Kansas and Oklahoma, 1950.
Sire: **Meadow Lodge King's Esquire, A. R.**
Dam: **Oven's Dienie Flower**
8870—480—Jr2—HIR—2x
7937—400—Sr3—HIR—2x
9153—458—Sr4—HIR—2x
8655—483—5yrs—HIR—2x
7545—412—6yrs—HIR—2x
8004—499—7yrs—HIR—2x
10558—572—9yrs—HIR—2x
10030—535—11yrs—HIR

JERRY OVEN FARM **ENID, OKLAHOMA**

EARL GEURKINK

PHARES ENGLE, Herdsman

Picture taken at 20 months
LANGWATER PERICLES
He is out of FOREMOST LABELLE
17716—801—AA

SHAWNEE SPRINGS FARMS
MONROE, MICHIGAN

PROVED POPULAR INHERITANCE

ADD THAT POPULAR FOREMOST BLOOD TO YOUR BREEDING PROGRAM THROUGH A "PERICLES" SON.

Picture taken at 18 months
LANGWATER ROYALTON
He is out of LANGWATER CORA
15653—710—D

LANGWATER PERICLES

His daughters in our herd are the kind we are proud to show.

HIS DAM

FOREMOST LABELLE
14554—657—GG, 17716—801—AA. Dam of Langwater May Royal, A. R., Langwater Freeman, A. R., Langwater Caroline, sold for $10,000, classified Excellent '47, VG '49, Langwater Milestone, herd sire at Langwater, Langwater Ace, sold for $10,200.

A TYPICAL "PERICLES" DAUGHTER

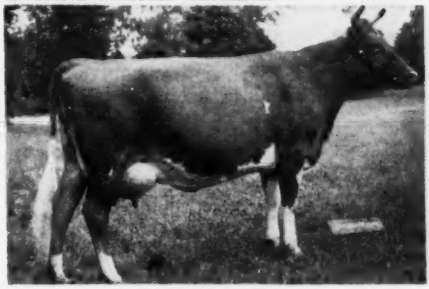

LANGWATER PERIWINKLE
13645—658—Jr2—365
14472—700—Sr3—365C

"Pericles" is a son of the proved sire, Langwater Peter, A. R., sire of Endean Hibernia, 16421—904—Jr3—365, Class Leader 5th place.

Write for prices on "Pericles" sons.

T. B. Accredited No. 569010 . . . Negative to Bang's 9945

W. H. EICHBAUER, Owner **"On Historic River Raisin"** NELSON BUTCHER, Herdsman

A GRAND CHAMPION AND BRED TO BE A GREAT SIRE

McDonald Farms Steadfast Odin

Junior Champion Bull, International, 1950

Senior and Grand Champion Bull, National and International, 1951

HIS TWO NEAREST DAMS

Odin's Sire's Dam

DOUGLASTON CORONATION QUEEN
13860—803—DD. Class Leader when made.
4 A. R. sons, 3 A. R. daughters
Sire: GREEN MEADOW CORONATION KING, A. R.
Dam: GREEN MEADOW FLORINDA
11402—650—G
6 A. R. daughters

Odin's Dam

McDONALD FARMS HIGH JUDITH
12436—669—Jr4. Very Good '47 '48 '50.
A Hightime daughter out of McDonald Farms Hester ($13,000). Hester classified VG '48—E '51. One of the Hester family sold for $18,000 to Franchester in their 1950 Sale.

We now have 9 "Odin" daughters in the herd and 45 cows are bred to him.

MILMOORE FARM — R. D. 1, Fremont, Ohio

Dr. F. L. Moore, Owner J. R. Weller, Manager

CORBETT SALE — APRIL 19

COMPLETE DISPERSAL — CORBETT FARM GUERNSEYS

with consignments from

BEN TULLOCH FARM — MILLBROOK, NEW YORK

Saturday, April 19 - 12:30 P. M. — At Corbett Farm, Stanfordville, N. Y.

Off Route 82-A . . . about 20 miles northeast of Poughkeepsie — 15 miles north of Millbrook.

58 HEAD — 41 COWS AND BRED HEIFERS - 2 BULLS - 15 OPEN HEIFERS

Certified Bang's Free—Vaccinated, Laboratory Mastitis Tested, T. B. Accredited

SELLING—**A Class Leader**

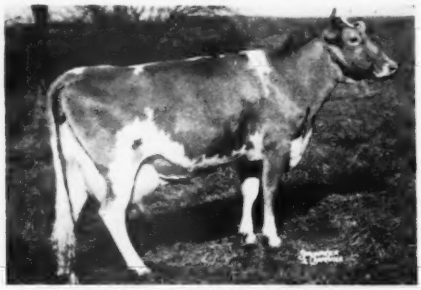

BEN TULLOCH ROYAL BLOSSOM
*15685—717—Sr2—305C—3x, 2nd place
Due May 6. By Langwater May Royal out of Blossom's Bright Hilda, 13709—621—Sr4—305C—3x, former Class Leader, 18554—892—7yrsC.

SELLING

BEN TULLOCH PADDLE BELL
Sire: ARGILLA BELFAST
Dam: KLONDIKE PADILLA, 14226—784—5yrsC.
Daughter of McDonald Farms Predictmost (son of Coronation Monita, 13959—640—A.)

OWN SISTERS

SELLING

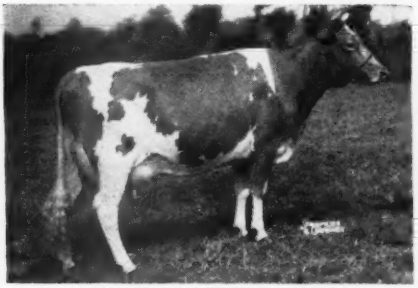

BEN TULLOCH PRUNELLA
5040—274—Sr3—D.H.I.A.—2x—191 days
Sire: ARGILLA BELFAST
Dam: KLONDIKE PENELOPY, 13880—778—6yrs

SELLING

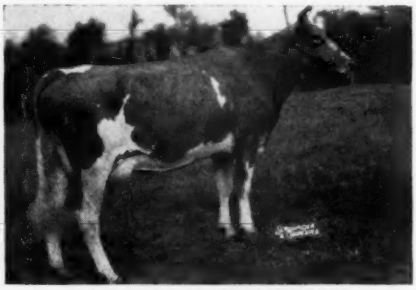

BEN TULLOCH PERSEPHONE
4240—203—Sr2—D.H.I.A.—2x—181 days.
Maternal sister selling: BEN TULLOCH PANDORA, 13452—697—Jr2, and son by Ben Tulloch Ideal Jim.

SALE INCLUDES **5 YOUNG COWS** BOUGHT FROM IDEAL GUERNSEY FARMS, AUGUSTA, N. J., **26 HEAD** FROM BEN TULLOCH FARM.

WRITE US FOR A CATALOG—

DUNN & HARWOOD, Sales Managers, Schoharie, N. Y. and Cordaville, Mass.

CORBETT — BEN TULLOCH SALE

Edward M. Corbett **John W. Hanes**

SATURDAY, APRIL 19 — 12:30 P. M. at CORBETT FARM, STANFORDVILLE, NEW YORK. Sale Headquarters: Nelson House, Poughkeepsie, N. Y. Trains will be met at Poughkeepsie by appointment.

SELLING—26 HEAD FROM BEN TULLOCH FARM, includes consignments and original purchases. **5 HEAD** FROM IDEAL GUERNSEY FARMS, others from PINE HILL, GREYSTONE, BROOKDELL, WALDORF. Daughters of Argilla Belfast, Coronation Senator, Langwater May Royal, Langwater Jeffrey, Coldspring's Romulus Royal, Fairlawn Actor's Hasson, Fairlawn Actor's Jerald, McDonald Farms Juvenile, Klondike Foremost, Foremost Don, Caumsett Ajax, Caumsett Airman, Caumsett Magnet, and other sires of note.

BULLS SELLING—BEN TULLOCH PONDER, born October 26, 1951, son of Ben Tulloch Ideal Jim (McDonald Farms Ilamae, Excellent '47—VG '48, 17032—751—5yrsC) and Ben Tulloch Pandora, 13452—697—Jr2, 14117—765—Sr3, daughter of Klondike Penelopy 13880—778—6yrs. PINE HILL SPATULA and 12 daughters, born March 15, 1949. Son of Caumsett Airman and Pine Hill Donna Anna, 11525—628—6yrs—305C—2x. She a daughter of Foremost Don.

NOTE—The CORBETT FARM HERD was founded in 1950 with the herd from Pine Hill Farm, followed by later selections from Ben Tulloch, Ideal Guernsey Farms and other prominent herds. Now the Corbett Farm is to be devoted exclusively to beef cattle . . . hence this dispersal of the Guernseys with such an important unrestricted opportunity to buy them.

SELLING

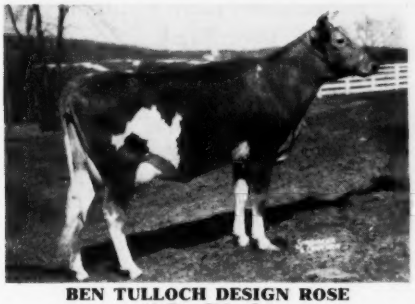

BEN TULLOCH DESIGN ROSE
12271—708—Jr2
By Klondike Predictmost's Design and out of Klondike Loretta, 13685—634—7yrsC (pending).

SELLING

BEN TULLOCH BRENDA
4421—345—Jr3—D.H.I.A.—2x—180 days
By Argilla Belfast and out of Klondike Kenna, 12052—575—5yrsC.

WRITE US FOR A CATALOG

DUNN & HARWOOD, Sales Managers, Schoharie, N. Y. and Cordaville, Mass.

TRI-STATE Breeders Co-op.
WISCONSIN.... IOWA.... MINNESOTA....

We can offer to our members in Wisconsin, Minnesota and Iowa, services from top sires of proved production, popular bloodlines, with special emphasis on great cow families with good type and good udders.

Presenting . . . "LUCERO" — The best of the Lady Lucy Family

BOULDER BRIDGE LUCERO

5 A. R. daughters, 11 more on test and many others coming along.

Sire: **Valleywood Valiant Hero, A. R.,** Grand Champion wherever shown. A son of Valleywood Valiant, A. R., out of Valleywood Harriet, 14223—781—CC.

HIS DAM

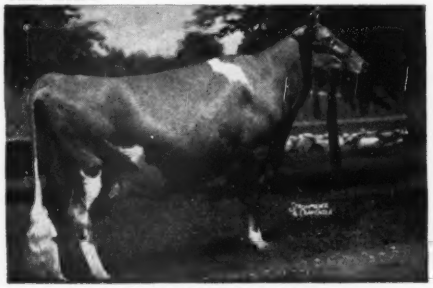

DOUGLASTON LADY LUCY
10649—539—GG
14762—780—AA
Excellent '47 '48

HIS DAM'S HALF-SISTER

DOUGLASTON LADY AUGUSTA
12106—607—E
Classified Excellent at 14½ years. Dam of 4 Excellent daughters.

"LUCERO" combines the blood of the great sire of type and production, Valleywood Valiant Hero, and the noted brood cow, Douglaston Lady Lucy.

"LUCERO" topped the Boulder Bridge Dispersal at $8,000.

Service from other top sires available—see page 1515, December 15 Journal.

TRI-STATE BREEDERS CO-OP. - Westby, Wis.

Farmer Owned—Farmer Controlled

OREN G. JOHNSON, Mgr. F. A. HENDRICKSON, Asst. Mgr.

8th INDIANA SPRING SALE — Lafayette, May 1, 1952

Consigned — 18 A. R. Cows — 10 2-year-olds - on test

HERSELF

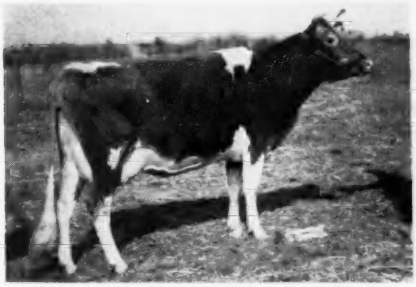

IN THE SALE

Two daughters of Chedco Coronation Hullwood

HULLWOOD LEVITY BETSEY, due before Sale.
13314—665—Jr4 (pending)

HULLWOOD FARM LEVITY CHERIE, due before Sale.
10610—621—Jr2C

Consigned by HULLWOOD FARM, Angola

IN THE SALE

TERRA VISTA CLEO, due before Sale
9531—507—Jr2—305C—2x

ALSO, **her daughter by Mulhocaway Rosenkavalier.**

Consigned by HARRY BAINTER, Goshen

IN THE SALE

WHITE LICK'S RUBY, due before Sale
10509—520—Jr2

Sire: Chedco White Lick (Chedco Advance—Chedco Blossom, 13679—619—G)

ALSO, **WHITE LICK PRIVATE'S PEGGY**—a bred heifer, due August 1.

Sire: Flying Horse Amy's Private (Chedco Colonel—Hilltop Butterfat Amy, 15900—800—D)

Consigned by WHITE LICK FARM, Mooresville.

IN THE SALE

SIGNET'S O. EDWINA, due before Sale.
9430—510—Jr2C—2x

Daughter of Pine Manor King's Signet

Consigned by GOLDEN HILL FARM, Peru.

IN THE SALE

Consigned by LANE GUERNSEY FARM, Camden, Ind.

HOMINY HILL LINDA
11590—522—Sr2C

Sire: Fairlawn Peerless Dictator

Dam: Rosamond's Lindy Yarico
13875—672—9yrs

Due sale day to Meadow Lodge Kingmaker.

1st prize Jr. Yr., 1949, International Dairy Show.

Sire: Meadow Lodge Rex's Kingmaker

Dam: Moonlight's Gentian
16389—881—AA

IN THE SALE

VALLEY SET TIMOTHY'S RENOUN, due before Sale.
10307—547—Sr3—2x

Sire: Langwater Timothy

ALSO, **2 daughters of St. Albans Grandee Count** 1 on test and a bred heifer due in June.

Consigned by LOOKWELL FARMS, Elkhart.

IN THE SALE

A double granddaughter of Wildwood Betsy's Actor

GAYLAND'S DAVE'S PAPRIKA, due before Sale.
12180—498—3yrs—2x—D.H.I.A.

Consigned by GAYLAND FARM, Indianapolis

IN THE SALE

FULLER FARMS GOLDEN LUSTRE
9754—444—Jr2C, A '49—VG '51

Sire: McDonald Farms Golden Lad (McDonald Farms Distinction—McDonald Farms Golden Girl).

Consigned by FULLER FARMS, Shelbyville.

IN THE SALE

GREEN RIDGE HARRIET, due July 7 to Woodacres Prince Master.

Finishing 2-year record—well over 500—HIR—2x

Consigned by GREEN RIDGE FARM, Lebanon

JUST IN—**A 2-year daughter of McDonald Farms Pre Lucky Boy**—from CURTISS CANDY CO. FARMS.

Fresh, on test. Her dam: Lea Lady Winona.

We'll Continue In April 15 Journal

SALE MANAGED BY

INDIANA GUERNSEY BREEDERS' ASSOCIATION, INC.

821 Lafayette Life Building
Lafayette, Indiana
Phone 2-2509

HULLWOOD FARM

ROUTE 3
ANGOLA, INDIANA

At the Crossroads of the Nation —
Intersection U.S. Routes 27 and 20

OUR CONSIGNMENT TO THE **8TH INDIANA SPRING SALE, MAY 1, 1952,** AT LAFAYETTE, INDIANA, INCLUDES 2 DAUGHTERS OF OUR SENIOR PROVED SIRE, **CHEDCO CORONATION HULLWOOD 355608,** AND ONE DAUGHTER OF **CORONATION LEVITY PRINCE 278519.** THESE ARE:

HULLWOOD LEVITY BETSEY 1142868

Born September 27, 1946. Due March 16, 1952
9268—487—Jr3C
13312—665—Jr4C (pending)
Sire: **CHEDCO CORONATION HULLWOOD 355608**
Dam: **FLYING HORSE RULER'S BETSEY 892193**
7811—388—Jr2—HIR—730 T. M.
A double granddaughter of Flying Horse Bandmaster

HULLWOOD FARM LEVITY CHERIE 1108037

Born July 9, 1947. Due April 10, 1952
10610—621—Jr2C
Sire: **CHEDCO CORONATION HULLWOOD 355608**
Dam: **BOLENDALE MARCELLA'S CHERIE 852190**
9677—581—6yrs

WEY ACRES LEVITY MILLIE 1049158

Born July 1, 1947. Due March 14, 1952
9190—423—Jr3—305 (pending)
Sire: **CORONATION LEVITY PRINCE 278519**
Dam: **ROYAL VALOR'S MAY 609622**
11456—563—C
15118—716—AA

D. W. CLARK, Manager — MARK J. WOODHULL

White Lick Farm

E. K. WETZEL ★ ★ ★ MOORESVILLE, INDIANA

Consigns To The Spring Sales —

To The MIDWEST SALE, April 28, 1952
Fox River Valley Livestock Pavilion, St. Charles, Ill.

A Bred Heifer

WHITE LICK PRIVATE'S DUCHESS, born March 23, 1950

Sire: **Flying Horse Amy's Private, A. R.,** he by Chedco Colonel, A. R., out of Hilltop Butterfat Amy, 15900—800—D.

Dam: **Chedco Princess Royal,** 10682—509—5yrs—365, she by Chedco Coronation King, A. R., out of Chedco Duchess, 13619—664—Jr4—365C, 12857—678—6yrs—365C.

"DUCHESS" was bred October 20, 1951 to Ideal's Pearl King, 1st Calf Ind., 1951. He a son of Fairlawn Actor's Rose King, out of Ideal's Beacon's Pearl, 15588—916—Sr3—365, Class Leader 10th place.

To The INDIANA SPRING SALE, May 1, 1952—Lafayette, Indiana.

2 HEAD — An Open 3-year-old — A BRED HEIFER

WHITE LICK'S RUBY, born September 30, 1948
10509—519—Jr2—365

"Ruby" is due to freshen before the sale and is selling open.

Sire: **Chedco White Lick,** 4 A. R. daughters, several on test and more coming along.

Dam: **White Lick Rosilda's Ruby**
8833—452—Jr2—365, 8389—446—Sr3—305C—2x

WHITE LICK PRIVATE'S PEGGY, born December 13, 1949

Sire: **Flying Horse Amy's Private, A. R.,**—see sire of "Duchess" above.

Dam: **Bolendale's Peggy Arlene,** 12640—666—7yrs—365. 1 A. R. daughter. "Arlene" is a daughter of Florham Conqueror, A. R.

"Peggy" was bred October 20, 1951 to the service of White Lick Royal Honor, he by Langwater His Honor, A. R., out of Woodacres Royal Verona, 15587—748—Sr4—365C.

To The 4th McDONALD SALE, May 10, 1952—Cortland, New York

A FRESH TWO-YEAR-OLD

WHITE LICK FARMS ISHBELL, born November 5, 1949

"ISHBELL" is due to freshen before the sale and will be sold open.

Sire: **McDonald Farms Jeweler,** 1st aged, Sr. & Gr. Champ., E. S. E., N. G. S., D. C. C., 1948. Winner Langwater Trophy for McDonald Farms, 1948.

Dam: **McDonald Farms Ishbell,** 12093—584—Sr4—365C, 14687—669—5yrs—365. She by McDonald Farms Conqueror, A. R., out of McDonald Farms Fidelia, 12273—580—6yrs—305C—2x, sold for $1,800 in 1946.

DON'T OVERLOOK THESE SALE DAY — ALL ARE TOPS.

HERD T. B. ACCREDITED — CERTIFIED BANG'S FREE

MR. AND MRS. ERWIN K. WETZEL
Owners

MOORESVILLE, INDIANA

LLOYD SIMMONS
Manager

Indiana Guernseys

Grant County Guernseys

Frank T. Brown & Robert E. Brown
Brown Farm, R. R. 1, Marion

Philip G. Young
Young's Guernsey Farm, R. R. 1, Converse

George L. Smith
Hoosier Guernsey Farm, R. R. 4, Marion

Joe Solms
Solms Farm, Marion

Young's

A FUTURE BREEDER **A FUTURE CHAMPION**

SHIRLEY A. YOUNG, age 10, with her Senior 4-H Club Calf —

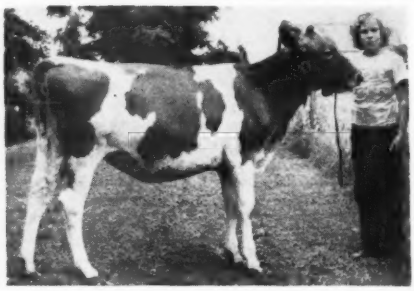

Young's R. Buttercup

Born November 5, 1950

"Buttercup" won 1st prize at the Swayzee, Converse, and Summittville Parish Shows.

"BUTTERCUP" is by the proved sire Meadow Lodge King's Raider, A. R., out of Orchard Lawn's Alene's Bonnie, Very Good '51, **Excellent** Rear Udder and Dairy Character. 10521—508—Jr2—365—2x, on retest with 13176—657—Jr3—226 days—2x. Going at near an 800 lb. clip.

Philip G. Young — R. R. 1 — Converse, Ind.

R. R. 2, Box 268, Indianapolis 44, Indiana
10 miles Northwest of Indianapolis on U. S. 52

J. K. LILLY, Jr., Owner
J. ELI WARD, Manager

OUR HERD SIRE—ONE OF OUR OWN BREEDING

Eagle Valley Cora's Hassan

Born October 19, 1945

Sire: **McDONALD FARMS HASSAN, A. R.,** he by McDonald Farms Distinction, A. R., out of Blakeford Phyllis, classified Excellent '47 '48.

His Dam—EAGLE VALLEY'S CORA
11201—570—Jr2—365, 15130—763—7yrs—365. Full sister to Eagle Valley Lord's Cora, 15397—778—Jr3—365C.

His Paternal Sister—EAGLE VALLEY HASSAN RUBY
11667—598—Jr2—365C, 16314—794—Sr3—365C. GP '47—VG '49. Sold for $2,900 in the 1950 McDonald Sale.

This high production inheritance is available to you through a "Cora's Hassan" son.

Send for our price list on available bull calves.

LANE GUERNSEY FARM CAMDEN, INDIANA

Dr. W. H. Lane and R. W. Lane

TOPS in TYPE – PRODUCTION – BLOODLINES

"LINDA" Sells . . . **INDIANA SPRING SALE, LAFAYETTE, INDIANA, THURSDAY, MAY 1, 1952**

IN THE SALE

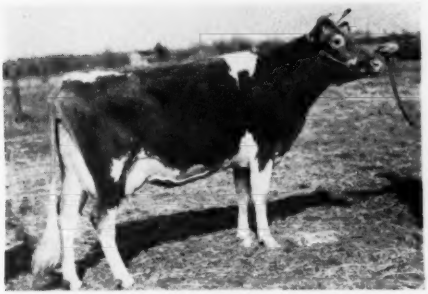

HOMINY HILL LINDA
Born May 6, 1946. 11590—522—Sr2C
Sire: Fairlawn Peerless Dictator, A. R.
Dam: Rosamond's Lindy Yarico

"LINDA"

Due about sale time to **Meadow Lodge Kingmaker** (1st prize Jr. Yearling, Member 3rd prize Jr. Get of Sire, Member 2nd prize State Herd, International Dairy Exposition, 1949). **"Kingmaker"** is sired by Meadow Lodge Rex's Kingmaker, A. R., out of Moonlight's Gentian, 9 records up to 16389—881——AA (E '47—VG '48).

We are going all-out for this Indiana Spring Sale.

WE THINK "LINDA" HAS IT.

We recommend her to anyone who wants to improve his herd.

T. B. Accr. No. 544361
Ind. Bang's Free No. 7652

1915 – AN OLD HERD OF THE NORTHWEST – **1952**

Presenting a Grand Old Cow—In a Top-Notch Herd

BAKER VIEW THEDA

10244—602—EEE—610
11319—660—AAA—610
12660—708—6yrs—305C—610
14256—861—7yrs—365—730
12497—730—8yrs—365—730
13298—787—10yrs—365—730
Classified Very Good '47 '51

"Theda" and other top brood cows in our herd are being bred to—

FLYING HORSE PHIL'S BUTTERBOY
Born June 20, 1947
His daughters look most promising

Sire: ARGILLA ROYAL PHILOSOPHER. A. R.
Sire: Alfalfa Farm Philosopher, A. R.
Dam: Argilla Fair Palotterie 3d, 15907—823—A

Dam: BETHANY BUTTERFAT'S BUTTERCUP
12459—609—BB
15201—716—10yrs—365
Excellent '48
Sold for $3,000 in 1946.

C. M. VANDER GRIEND & SONS, Owner

BAKER VIEW FARM — Lynden, Washington

CONSIGNED — 13TH QUAIL ROOST MAXIM SALE — MAY 5, 1952, ROUGEMONT, N. C.

IN THE SALE—**A Majesty Granddaughter**

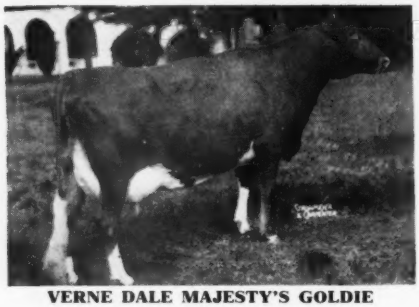

VERNE DALE MAJESTY'S GOLDIE
Born October 27, 1947
11708—550—Jr3—365C (pending)

"GOLDIE" is by Clear Springs' Rose's Majesty, 4 A. R. daughters. He by Riegeldale Emory's Majesty, A. R. and out of Clear Springs' Princess Rose, 11662—569—F, 13863—674—D, 14476—756—5yrs—365, 16596—828—7yrs—365, 15461—832—8yrs—365C, 16211—808—9yrs—365C. He is a full brother to Majesty's Rose's Royal, 4 A. R. daughters, Clear Springs Majesty's Rose, 10885—581—Jr2—365, Clear Springs Majesty's Actor, sold in 1950 Quail Roost Sale to Bournedale Farms, Yonkers, N. Y., and Clear Springs Majesty's Ultra, sold to Green Hills Dairy Farm, Mt. Pleasant, N. C. On the bottom side, "Goldie" is out of Fairwold's Helen, 11968—594—FF. She by Imp. Beda's Golden Sequel, A. R. and out of Lass' Letty of Green Acres, 10327—493—AA. "Goldie" calved February 20, 1952, and is on A. R. test, and sold open.

"LIBBY" is by Riegeldale Emory's Majesty, A. R. He by "Emory" and out of Bournedale Bellona, 17871—921—A. "Libby" is out of Clear Springs Honor's Lucile, 9656—554—Sr2—365, 10563—586—Sr4—365C, and now on retest. She is by McDonald Farms His Honor, A. R. and out of Clear Springs' Glorius Ceil, 8811—465—G, 11826—638—5yrs—365C. Here is a real dairy heifer with loads of quality that will show in fast company. Don't miss her.

IN THE SALE—**A Real Dairy Heifer A Landmark Daughter**

CLEAR SPRINGS' LANDMARK'S RONA
Born June 16, 1950

"RONA" is by Quail Roost Landmark, member 1st prize Get of Sire, Md., 1948, 1st prize Jr. Yrlg. Tenn., Valley, 1948. Now in service at Pleasant View Farm, Jonesville, S. C. He is by Quail Roost Noble Maxim, A. R. and out of Quail Roost Lucky May Rose, 9653—569—GG, 14898—831—Sr4—365, 1 A. R. daughter. "Rona" is out of McDonald Farms Ioma, 10270—520—Jr2—365, 10726—533—Sr4—305C—3x, 14025—707—6yrs—365C, she by McDonald Farms Prediction, A. R. and out of Klondike Mary, 10058—441—GG, 11944—565—DD. "Rona" was bred to Riegeldale Emory's Majesty on January 21, 1952. Here is a real dairy heifer that combines the May Rose family and the Klondike Mary family with Majesty. What more could you ask?

IN THE SALE—**A Majesty Daughter**

CLEAR SPRINGS' MAJESTY'S LIBBY
Born April 20, 1951

CONSIGNED — WARD SNARR'S 8TH HEIFER SALE — MAY 3, 1952, SHELBY, N. C.

TWO TOP HEIFERS

1. CLEAR SPRINGS' LANDMARK'S DAWN, born November 19, 1950. She by Quail Roost Landmark, member 1st prize Get of Sire, Md., 1948, 1st prize Jr. Yrl., Tenn. Valley, 1948. Now in service at Pleasant View Farm, Jonesville, S. C. He is by Quail Roost Noble Maxim, A. R. and out of Quail Roost Lucky May Rose, 9653—569—GG, 14898—831—Sr4—365. "Dawn" is out of Clear Springs' Royal Beda, 10461—561—Jr2—365, she by Majesty's Rose's Royal, 3 A. R. daughters, others on test, and out of Clear Springs' Maxim A. Dione, 8356—459—Jr2—365. A real dairy heifer, and she will be bred before sale day.

2. CLEAR SPRINGS' VALET'S GWEN, born March 26, 1951. She is by Clear Springs' Gold Valet. He by Clear Springs' Holli-Gold, A. R. and out of McDonald Farms Ioma, 10270—520—Jr2—365, 10726—533—Sr4—305C—3x, 14025—707—6yrs—365C. "Gwen" is out of Clear Springs' Maxim F. Gwen, 11031—508—E, she by Maxim's Master Fred, A. R. and out of McMillan's Bonnie Girl, 13709—618—AA.

N. C. BANG'S HERD NO. 100 . . . T. B. ACCREDITED NO. 551444

A. L. BROWN, Owner
G. H. CARTNER, Manager
ALFRED M. BROWN, Assistant Manager

CLEAR SPRINGS FARM
Concord, North Carolina — U. S. Highway 29
V. A. CUMBO, Herdsman

Consigned . . . **FIFTH YANKEE SPECIAL SALE**

April 16, 1952 — Northampton, Mass.

2 HEAD — Both Have A. R. Records — Ready To Go To Work For You.

GREENWAY COUNTY JOSSIE
Born April 15, 1947
12833—672—Jr2—365
Sire: GREEN MEADS PROSPECT. A. R.
Her Service Sire's Dam

GREAT ELM EVELINA
11685—570—GG, 16011—825—Sr4—365C
Dam: GREENWAY QUEEN JOSEPHINE
14755—734—Jr4—365C

"JOSSIE" was bred July 2, 1951 to Forges Paragon, He by Langwater Peterson out of "Evelina" —see above.

GREENWAY QUEEN MORNING GLORY
Born July 1, 1948
10839—555—Sr2—365 (pending)
"Glory" is due Sale Day
Sire: DEFENDER OF WARE. A. R.
Her Sire's Dam

BLOSSOM OF WARE
17716—951—Sr4—365C, 19154—999—A, 18179—990—AA—former Class Leader.
Dam: HYACINTH OF WARE, 9638—484—GG
A daughter of Langwater Hilarity, A. R.

Here are two we hope will be appreciated.

GREENWAY FARM - Ware, Massachusetts

G. H. TIMMINS, Owner — ACCREDITED—NEGATIVE — L. B. WILSON, Superintendent

---

CONSIGNED . . .

Pacific Northwest Sale, April 22, 1952

Pacific International Grounds, Portland, Ore.

A Top Open Heifer — Good Type

Hollylawn Nelly

Born February 7, 1951
"A Sweet HEART"

Sire: **Prairie Bloom Perdiction**
2nd Sr. Calf, Oregon, 1948. Sire of Hollylawn Pauline, 2837—120—Jr2—HIR in 103 days—3x. "**Perdiction**" is a son of McKenzie Meadow Ferdinand out of Prairie Bloom Eugenia, 8902—418—GGG.

Dam: **Hollylawn Victory Nellebelle**, 9058—407—Jr2—HIR
She by Argyll's Victory, out of Normina Victory, 10614—530—Sr4—305C—2x, 9157—456—7yrs—HIR, 11353—556—8yrs—HIR.

". . . We would like to donate the proceeds of "Nelly" to the HEART Fund, a contribution to a worthy cause."
H. R. ALLUMBAUGH, M. D.

This top open heifer will be an asset to any good Guernsey herd.

HOLLYLAWN ACRES
EUGENE, OREGON

DR. and MRS. H. R. ALLUMBAUGH, Owners

CONSIGNING . . .

FIFTH YANKEE SPECIAL SALE

April 16, 1952 . . . Fairgrounds, Northampton, Mass.

3 HEAD—2 FRESH COWS—A BRED HEIFER

PINE HILL SUSIE—Born: August 30, 1946

"SUSIE" freshened March 29, 1952 and is selling open.
Sire: **Caumsett Power House. A. R.**
Dam: **Pine Hill C. A. Ethel**, 6725—309—FFF. A daughter of Caumsett Airman, A. R.

PINE HILL HELEN—Born: October 15, 1946

"HELEN" is due April 2, 1952 and is selling open.
Sire: **Caumsett Airman. A. R.**
Dam **Hazel Pride of Pine Hill**, 10463—416—DDD. 4 A. R. daughters.

HOOD KROFT BONNY—Born: December 15, 1949

"BONNY" was bred December 1, 1951 to Foremost Footprint 21st, he by Foremost Footprint, A. R., out of Janet's Hardwick's Bridget, 13681—687—5yrs—365C. "BONNY" is a double **Caumsett Power House. A. R.**

HOOD FARM

DERRY VILLAGE, N. H.

HELEN D. HOOD, Owner — ROBERT D. MARTIN, Mgr.

Seath and Shultz
SALES SERVICE

FIFTH YANKEE SPECIAL — APRIL 16, 1952 — 1:00 P. M.

Northampton Fairgrounds (in the all-weather brick barn) **Northampton, Massachusetts**

66 Head — 45 Cows — 18 Bred Heifers — 3 Open Heifers

Fresh or Close to Freshening—Majority Calfhood Vaccinated

This is the place to get one or a truckload.

Featured are young cows that can show in fast company this year.

Indications of a Milk Shortage in 1952

Consumption is up 17% since World War II. The number of milk cows the lowest since 1930.
The Embargo on Canadian cattle is keeping thousands of dairy cattle out of New England.

IN THE SALE

GRASSLAND HIWOOD FRANQUEL
Fresh March 11. Started on test, milking 56 lbs.

PATERNAL SISTER IN SALE

Get of TOLL GATE KING MAB

HER DAUGHTER IN SALE

WETHERSFIELD LIOTA
12875—680—AA
Dam of Haven Hill Melba's Leota

HER DAUGHTER IN SALE

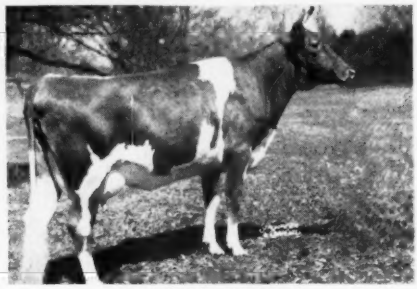

LANGWATER CHARLEEN
9320—514—Sr3
Dam of Langwater Darleen

Box 186
PETERBOROUGH, N. H.

MIKE SEATH
Far Hills, N. J.

E. M. GRANGER, Jr.
Auctioneer

EARL SHULTZ
Peterborough, N. H.

Seath and Shultz

SALES — SERVICE

BROADHILL—(Vacc.)—A four-year-old daughter of Pharos Frost King, whose daughters are really outstanding. The dam, a 441 lb. daughter of Argilla Fair Royal. This cow has a 408—Jr2 record and is due early in May.

WADSWORTH—(Vacc.)—Two three-year-olds with A. R. records of over 600 lbs. as two-year-olds. Fresh at sale time. One daughter of Argilla Pride, whose first daughter to complete her second record made 738 lbs. as a Sr3. This is one of the real good "Pride" daughters.

HIGH HILL—(Vacc.)—A three-year-old daughter of Argilla Furlough with 8650—417—Jr2—305, due April 11. Her dam with 8042—414—Sr4—305C.

GWYN CAREG—(Vacc.)—A three-year-old with 10939—471—Sr2—HIR—2x, due April 15. A daughter of Toll Gate King Mab, sire of Winning Get of Sire of 1951 E. S. E.

HAVEN HILL—(Vacc.)—A three-year-old daughter of Riegeldale Conqueror's Emory out of a 12875—680—AA daughter of Wethersfield Bellarion. She is due April 13.

GREENRIDGE—(Vacc.)—Consigned by Herman Weingart, Jr., an own daughter of Langwater Darius with 9530—433—305—2x. Fresh. Her dam a daughter of Coldspring's Romulus Dimple.

LARCH—A four-year-old, fresh, with 10612—547—Jr2, by Charlescote Parson. A three-year-old, fresh, with 9793—510—Jr2 by Larches Sir Robert.

GLADVIEW—(Vacc.)—A bred heifer due April 27, by Biscoe Marksman. A bred heifer due May 26 also by Biscoe Marksman.

SHAD BLOW—(Vacc.)—A bred heifer by a son of McDonald Farms Blueblood King, due September 5, out of a dam with 11278—554—7yrs. A three-year-old, fresh by a son of Foremost Hermes. Her dam has 10226—464—6yrs—2x.

SAVERY—(Vacc.)—A real top daughter of Argilla Vermonter out of a daughter of Grafton's Pioneer. She has 9780—414—305 days, D. H. I. A. She is due March 30. A bred heifer due April 20 by Grafton's Pioneer, out of a daughter of Argilla Charter.

HANOVER HILL—(Vacc.)—A real one. A cow that will show. Fresh March 11 and started on test, milking 56 lbs. per day (2x), Grassland breeding. She puts up a beautiful udder. Her dam has 9810—441—GGG.

MISTYDALE—A fresh cow with 10199—470—Jr4—305C, due April 30. Out of dam with 8697—445—12yrs—305C. She, the dam of Mistydale Val-Ho Delight that sold for $900, 1951 Essex County Sale.

LANANDY—(Vacc.)—A four-year-old fresh, out of Lanandy Valdine with Long Time Production record of 75117 lbs. of milk, 3399 lbs. of fat.

FORGES—(Vacc.)—A real one, just four years old. Fresh, with 10141—566—Sr2. A daughter of Rosewald Bell Boy. You can show this one. Her dam has 5 A. R. daughters. Her record is 9869—650—BB.

WILLOWBY—(Vacc.)—A real smooth three-year-old. Will have A. R. record of 6384—326—283 days. Due May 17. Her dam, by Fairlawn Peerless Dictator, has 13645—712—6yrs. Her sire, a son of Quail Roost Rose Maxim. A fresh cow with 9682—467—Jr2—305C—2x, by Primrose's Heartsease, sire of two Class Leaders.

HOOD FARM—(Vacc.)—Two fresh cows, one by Caumsett Powerhouse, the other by Caumsett Airman. Her dam has 10463—416—DDD and 4 A. R. daughters. A bred heifer due to Foremost Footprint 21st. Her dam has 8388—411—Jr2—2x.

ROCKMERE—(Vacc.)—A bred heifer and a four-year-old, fresh with 7840—365—2yrs.

ORKIL—(Vacc.)—A fresh cow with 10080—444—Jr3—2x. A nice deep bodied one of Greyholme breeding.

MAPLE SHADE—(Vacc.)—Two cows, the best consignment Don Herron has ever made, both fresh. A five-year-old with 7266—341—3yrs—305 days—2x—D. H. I. A., and a six-year-old with 7340—361—2x.

MULHOCAWAY—Three cows due in May. A three-year-old with 12977—662—Jr2C—3x, a five-year-old with 8630—418—Jr3—305—2x, a three-year-old with 7706—365—Jr2—305—2x. They are all well-bred Butterfats with full pedigrees.

CHARLESCOTE—A well-bred, nice three-year-old, due March 8. She has 11936—558—Sr2. Her dam, a daughter of Langwater Valencian, has 15549—708—G and has 3 A. R. daughters, 14181—669—Sr2 and 16055—652—Jr2; next dam by Langwater Peter. Here is one to breed from.

MAINSTONE—(Vacc.)—A bred heifer due in July, by a son of Langwater Vindicator, out of a dam with 8800—402—3yrs—2x. A bred heifer due in August, out of a dam with 9640—446—4yrs—2x—305 days.

VALLEYWOLD—(Vacc.)—A four-year-old due May 8.

WETHERSFIELD—(Amenia, N. Y.)—(Vacc.)—A five-year-old daughter of Flying Horse Promise with 8520—453—Jr3—305—2x, due March 20. A four-year-old, fresh, with 8060—439—Jr2—305—2x.

GREENWAY—(Vacc.)—A four-year-old, due right at sale time, a daughter of Green Meads Prospect with 12833—672—Jr2. Her dam has 14755—734—Jr4C. A three-year-old, due at sale time with 10839—555—Sr2. She is by Defender of Ware and out of a dam with 9638—484—GG.

VALLEYBROOK—A fresh two-year-old out of a dam with 11260—623—EE. A fresh two-year-old by Fairlawn Actor's Jerard out of Caumsett Ocean Ora, 14345—688—DD.

ELMHAVEN—(Vacc.)—A fresh four-year-old by "Star Boy," dam by Rockingham His Highness, due March 20.

LANGWATER—(Vacc.)—A bred heifer by the Coldspring's bull. Dam, Edelweiss of Langwater, 11802—514—Jr2; next dam, Howland Noble Edelweiss, 15848—838—Sr4, sold for $3,000. An open heifer out of Langwater Charleen, 9320—514—Sr3; next dam by Langwater Peter.

WESTFIELD—(Vacc.)—A bred heifer due May 2. She is a 7/8 sister to the cow that sold for $1,000 at the Fourth Yankee Special. Her dam has 10015—431—FF.

BIRCHTREE—A six-year-old fresh. Her dam has 10749—551—DDD.

OLD FARMS—(Vacc.)—A four-year-old, Hagan Farms Nan, 8620—410—3yrs—D. H. I. A. Due April 11. She was First Prize Two-Year-Old at the 1950 Connecticut Parish Show. A granddaughter of Foremost Crown Prince. **She will show in fast company.**

KADOCKADEE—A heifer bred to Langwater Darius, by Kadockadee Noble Banner.

GOLDEN HARVEST—(Vacc.)—Two fresh ones, a three-year-old by McDonald Farms Impressive. A two-year-old by Langwater Meteor, her dam has 9453—445—Jr4—2x. A bred heifer by Golden Harvest Valiant, dam has 9244—452—Jr4—2x.

BAIN RIDGE—(Vacc.)—A three-year-old daughter of that great bull, McDonald Farms Jubilant. She has 11228—547—Jr2. Her dam, 8940—487——Jr2, by McDonald Farms Fearless.

SILVER MOON—(Vacc.)—A fresh five-year-old and a bred heifer due at sale time. A fresh cow, 10660—487—303 days, a granddaughter of Green Meadow Peerless.

PINEHOLM—A fresh three-year-old by a son of Charlescote Parson.

DUNWALKE—(Vacc.)—A four-year-old with 11717—576—Jr3—305—2x. Dam has 16524—930—Sr4. Due March 30.

CLOVERLUCK—(Vacc.)—A fresh six-year-old with 10949—634—Sr4—365C, by Defender of Ware. Her dam has 5 A. R. daughters. A three-year-old due April 23.

MEADOW LAKE—(Vacc.)—A fresh three-year-old out of a dam with 514—D. H. I. A. An open heifer, a good one for 4-H, a Junior Yearling. A fresh two-year-old was First Prize at Rutland. A fresh three-year-old, and a fresh four-year-old.

ELM CREST—(Vacc.)—A bred heifer by Langwater Jarl, dam with 9486—530—Sr4.

GREAT ELM—(Vacc.)—First calf heifer, fresh March 16, by Great Elm His Elegance, out of a dam with 9804—540—365C—Jr2 (1095).

CLOVER WREATH—(Vacc.)—Clover Wreath Colleen, a fresh four-year-old.

Box 186
PETERBOROUGH, N. H.

MIKE SEATH
Far Hills, N. J.

E. M. GRANGER, Jr.
Auctioneer

EARL SHULTZ
Peterborough, N. H.

OUR CONSIGNMENT TO THE . . .

FIFTH YANKEE SPECIAL — April 16, 1952

Fairgrounds, Northampton, Mass.

A Bred 3-year-old daughter of Toll Gate King Mab

GWYN CAREG KING'S ALLEGRO

Born September 3, 1948

On test with 11455—497—Sr2—HIR—352 days—2x

"ALLEGRO" was bred July 7, 1951 to the service of Gwyn Careg Noble Assam (Wolfpen Assam—Twinwing Noble Ethel, 7 consecutive records average 10867—514).

Sire:
TOLL GATE KING MAB
1st prize Sr. Get of Sire, E.S.E., 1951.
9 A. R. daughters including:
Gwyn Careg King's Elfrida
14758—674—Sr2—HIR
Class Leader 9th place

Dam:
WETHERSFIELD LAUGHTER
13675—684—B
1 A. R. daughter
She by Wethersfield Bellarion, A. R., out of Bethleen Kleinert's Daughter, 11716—660—A.

"Allegro's" Paternal Sisters

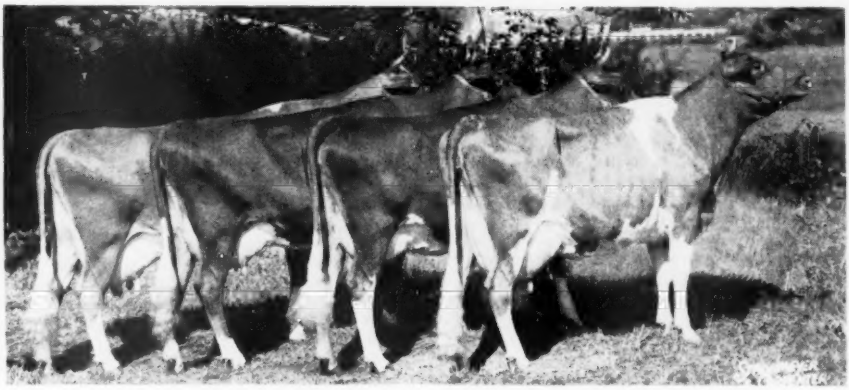

Daughters of TOLL GATE KING MAB, A. R., 1st prize Senior Get of Sire, Eastern States Exposition, 1951.

"ALLEGRO" is the type that will milk and pay the bills.
She can show this fall and bring home the Blue Ribbons.

GWYN CAREG FARM

Abington, Connecticut

LELA DETALLEYRAND
Owner

CORNELL A. GREEN
Manager

Seath And Shultz Hit The Jackpot

Consigned . . . **FIFTH YANKEE SPECIAL — April 16, 1952 — Northampton, Mass.**

Haven Hill Melba's Leota

Born March 12, 1949

Sire: **RIEGELDALE CONQUEROR'S EMORY, A. R.**—10 A. R. daughters, others will be tested as they freshen. A son of Riegeldale Emory's Conqueror, A. R., out of Riegeldale Emory's Charlotte, see below.

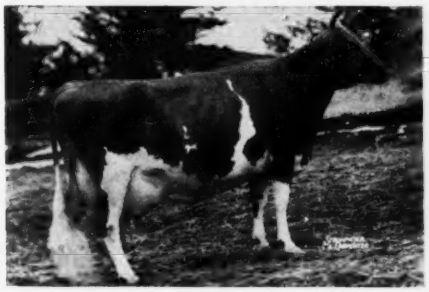

HER SIRE'S DAM

◄ **RIEGELDALE EMORY'S CHARLOTTE**
10344—571—GG
12512—651—C
13998—756—8yrs—365C
Very Good '47 '48 '49 '51
Sold for $14,000

Half-Sister to Her Service Sire

HAVEN HILL MELBA'S S. HESTER
13611—659—Jr2 (pending)
Jr. Ch., Topsfield and N. H. Parish Show, 1950.

Her Sire's Dam

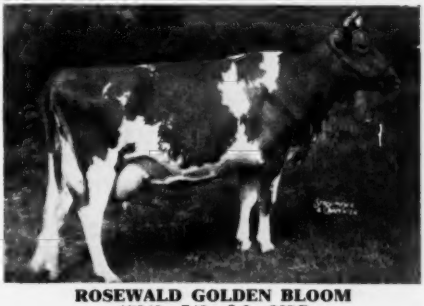

ROSEWALD GOLDEN BLOOM
15840—748—Jr3—365C
One of the nicest "Darius" daughters.

Dam: **WETHERSFIELD LIOTA,** 12875—680—AA. She by Wethersfield Bellarion, A. R., out of Wethersfield Lassie, 11567—698—CC.

"LEOTA" was bred July 7, 1951 to the service of Haven Hill Melba's Steadfast, he by Fairlawn Dairymaid's Steadfast out of Rosewald Golden Bloom—see above.

We Are Proud To Consign This Top "EMORY" Daughter.

T. B. Accredited No. 122666 . . . Bang's Free No. 1690

Farm is located on the White Mountain Highway — Visitors are Always Welcome

WILLIAM H. CHAMPLIN, Owner
WILFRED JORDAN, Manager
WILLIAM RICE, Herdsman

Haven Hill Farms
ROCHESTER, NEW HAMPSHIRE

SHAD BLOW FARM

CONSIGNS — **5th Yankee Special Sale — April 16, 1952**
Fairgrounds, Northampton, Mass.

2 HEAD — A Three-Year-Old — A Bred Heifer

Shad Blow Kilissa

Born June 18, 1950

Sire: **DORAL FARMS KING,** several daughters now on test including, Kinsey Farms Queenie, on test with 1356—58—Jr2 in 33 days on 3x. Her high day she milked 46.5 lbs. Another daughter milked over 38 lbs. "KING" is by McDonald Farms Blueblood King, A. R., out of McDonald Farms Hostess—see below.

Her Service Sire's Dam

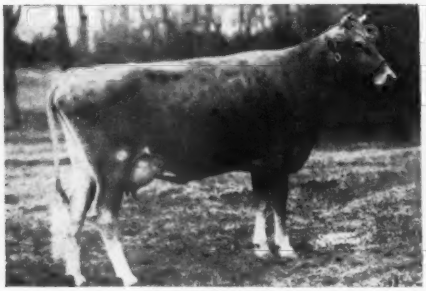

STERLINGOLD PHOEBE
10557—589—Jr2—305C—3x
13913—818—Sr3—365C
14487—855—Sr4—365C

Her Sire's Dam

McDONALD FARMS HOSTESS
11341—561—GG, 14833—704—7yrs—365C
GP '47—E '48—VG '50 '51
Sold for $1,600 in 1947 and resold in the Doral Dispersal for $1,550.

Dam: **SCHONOWE'S RELIANCE'S PHYLLIS,** 11278—554—7yrs—HIR, a daughter of Lynbrook Anita's Reliance, A. R.

"KILISSA" was bred December 11, 1951, to Shad Blow Lord Noble (Sterlingold Melinda's Majesty—Sterlingold Phoebe—see above).

Kinsey Farm's Mary Jane

Born January 27, 1949
7115—361—Jr2—305C—2x (pending)

Sire: **HORSE SHOE F. DONALD, A. R.,** a son of Foremost Hermes, A. R., "Hermes" out of Foremost Loyalty—see below.

Her Sire's Half-Sister

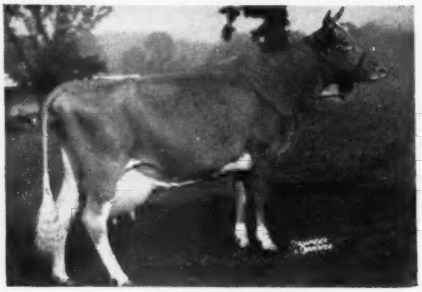

HORSE SHOE F. LILY
15575—714—Jr3—365C
17767—736—Jr4—365C
19875—832—5yrs—365

Her Sire's Granddam

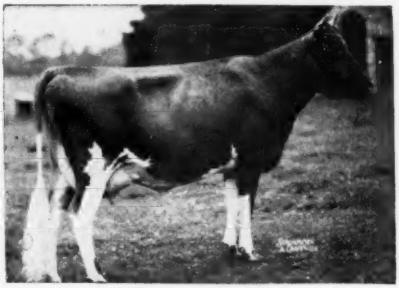

FOREMOST LOYALTY
13759—653—GG
18229—856—CC
3 A. R. sons, 2 A. R. daughters

Dam: **RELIANCE'S MAB OF SCHONOWE,** 7700—372—Sr4—D.H.I.A.—305, 9340—464—5yrs—D.H.I.A.—304, 10226—464—6yrs—HIR—2x, a daughter of Lynbrook Anita's Reliance, A. R.

"JANE" was bred June 24, 1951 to Shad Blow K. Prince (Doral Farms King—Mab's Polly Anita, 10760—599—8yrs—D.H.I.A.—305).

SHAD BLOW FARM

R. F. D. 3, Torrington, Connecticut

GOLDEN GUERNSEY

FORGES FARM

INC.

ESTABLISHED 1910

PLYMOUTH MASSACHUSETTS

To THE YANKEE SPECIAL — April 16 — Northampton, Mass.
A Top Four-Year-Old "Bell Boy" Daughter

Forges April Bell

Born April 14, 1948. 10141—566—Sr2—365 (pending).

Sire: **ROSEWALD BELL BOY**
4 P. R. sons, 25 A. R. daughters. The Get of "Bell Boy" have won many prizes at Topsfield, Brockton and Springfield, and also have proved high production.

Dam: **FORGES LADY'S MAID**
9869—650—BB, 4 A. R. daughters. A daughter of the proved production sire, Grafton Farm Select, he a double "Dolly's Foremost."

Her Full Sister

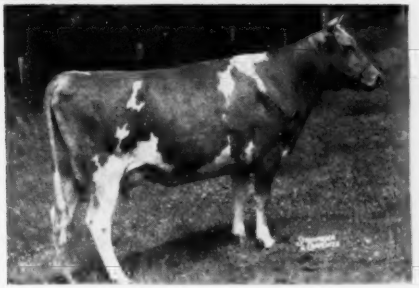

FORGES LADY BELL
10233—592—Jr2—365

Her Maternal Sister

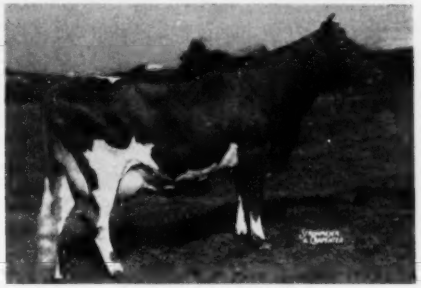

FORGES PRIMROSE MAID
12875—706—Sr3—365

"APRIL BELL" is due April 8, 1952 with her second calf to the service of Forges Royal Crusader, he by Flying Horse Promise, A. R., out of Endean Tea, 15048—810—5yrs—365.

T. B. AND BANG'S ACCREDITED (VACC.)

LOTHROP WITHINGTON, President — THOS. W. PRENTICE, Manager — ROBERT CLAPP, Herdsman

1871 — **Mainstone Farm** — 1952

The Breed's Oldest Guernsey Herd

CONSIGNS — **To The FIFTH YANKEE SPECIAL SALE**
April 16, 1952, Fairgrounds, Northampton, Mass.

A BRED HEIFER — CALFHOOD VACCINATED — GOOD TYPE

MAINSTONE MISTRESS AZALEA — Born: November 12, 1949

HER SIRE

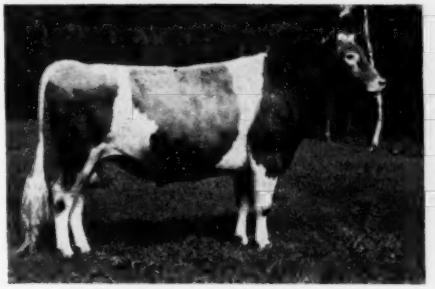

BLACK MOUNTAIN KING OF THE MEADS
1 A. R. daughter, more to come.
A son of Langwater Vindicator, A. R.

HER SIRE'S DAM

GREEN MEADS QUEEN DAWN
14648—744—Jr2—365C
3 A. R. sons, 3 A. R. daughters

"AZALEA" is out of Fair Royal Azalea, 9446—440—Sr3—365C, 9640—446—4yrs—305 days, D.H.I.A., she a daughter of ARGILLA FAIR ROYAL, A. R.

Here Is One You Can Go The Limit On.

T. B. TESTED — **Wayland, Mass.** — VACCINATED ACCREDITED No. 85

ANDREW KETCHEN, Manager — ANDREW KETCHEN, JR., In Charge of Herd

BEAULEA GUERNSEYS

CONSIGN . . . **To The FIFTH YANKEE SPECIAL SALE April 16, 1952 — Fairgrounds, Northampton, Mass.**

2 HEAD — A Flying Horse Promise Daughter — A Bred Four-Year-Old

MAY KING'S RAMONA
Born June 10, 1947
8060—439—Jr2—305—2x
5436—322—Sr3—305—2x in 256 days
Sire: **HORATIUS' MAY KING**
A son of Jason's Princess, 9 HIR records, including 16557—810—AHI.

Half-Sisters To Her Service Sire

Get of **FOREMOST ROYAL VALOR** (sire of Royal Valor 22nd). 1st prize Get of Sire, Ohio, E. S. E., 1948.
Royal Valor 22nd's half-sisters produce.
5 over 900, 9 over 800, 19 over 700. His 5 top daughters average 933. Royal Valor 22nd's half-sisters sell. 9 daughters averaged $3,111 in the 1942 Foremost Sale.
Dam: **MEADOW LAKE RAMONA.** 11534—586—Sr4—305C—2x
"RAMONA" is due April 19, 1952, to
Foremost Royal Valor 22nd.

PROMISE'S SEQUEL PRIMROSE
Born October 10, 1946
8520—457—Jr3—305—2x
8112—426—Jr4—(305—2x) 295 days
Freshened March 20, 1952—Selling open.
Sire: **FLYING HORSE PROMISE, A. R.**
Sire of 41 A. R. daughters.

Her Excellent Granddam

ALFALFA FARM PRIMROSE
12058—765—E, 17564—1083—Sr4C
Class Leader 2nd place, Excellent '48.
Dam: **FORGES SEQUEL SKYLARK**
10344—460—7yrs—305—2x
A daughter of Imp. Bickleigh Sequel, A. R.

If It's Production You Want . . . Bid On These Two Sale Day

WETHERSFIELD FARM — Amenia, N. Y.

CHAUNCEY STILLMAN, Owner — BEVAN COOKINGHAM, Herdsman — OWEN R. BOYD, Manager

---

A TOP BRED HEIFER CONSIGNED . . .
Mid-West Sale, April 28, 1952
Fox River Valley Livestock Pavilion
St. Charles, Illinois.

Peck's Achievement's Jennie

Born January 30, 1950
Due June 30 to the service of Peck's King's Junior (son of McDonald Farms King Magician).
Sire: **PECK'S SARGON ACHIEVEMENT**
A proved son of Green Meads Sargon, A. R., out of Ward Acres Honey Sweet, 14012—647—A, sold for $1,000 in 1929.

Her Sire's Half-Sister

Burton Lane's Sargon Hope
14936—769—Jr4—365C. Very Good '47 '49.
Dam: Adelmer's Alert Bonnie, 10305—511—GG; 11110—531—9yrs—HIR; 12253—571—12yrs—365.
She by Ridglydale's Villamere Alert, A. R., out of Tianna's La Noce Edith, 13334—762—E.

You can go the limit on "Jennie"

MARION, LAUREL AND MRS. PECK

PECK'S GUERNSEY FARM — Geneva, Illinois

HONESTY **QUALITY**

MAXIM OF LINDA VISTA
SHUTTLEWICK LEVITY
JEAN DU LUTH CORONET

The basis of our breeding program, and our herd carries rich concentration of these popular lines.

PROVED MATINGS WITHIN PROVED BLOOD LINES

SALE CONSIGNMENTS

Iowa State, Waterloo, April 25
A dandy 4-H age heifer.

Mower County, Austin, Minn. April 17.
Serviceable age bull, with plenty of type and production.
Two bred heifers.
Two top 4-H age heifers.

All these consignments carry much of the blood of Champions and Class Leaders.

Write for catalogs, and check them carefully.

Twenty-seven years of testing, showing, and selecting, have made this herd worthy of your consideration.

Present Herd Sires

BOURNEDALE MAXIM'S ACE
GAYOSO C. L. CONSTANTINE
New Junior Sire—**BONNIE VISTA SNOWMAN**

BONNIE VISTA GUERNSEY FARM

MR. AND MRS. M. W. SPROLE — **Mason City, Iowa**

EXPERIENCE **FRIENDLINESS**

A "PHIL" SON OUT OF OUR GREAT "BELLA" FAMILY . . . We recommend this bull. He represents our best . . .

CONSIGNED . . . **3rd GUERNSEY SIRE SALE,**
Eastern States Exposition Grounds, Springfield, Mass., Tuesday, April 29, 1952.

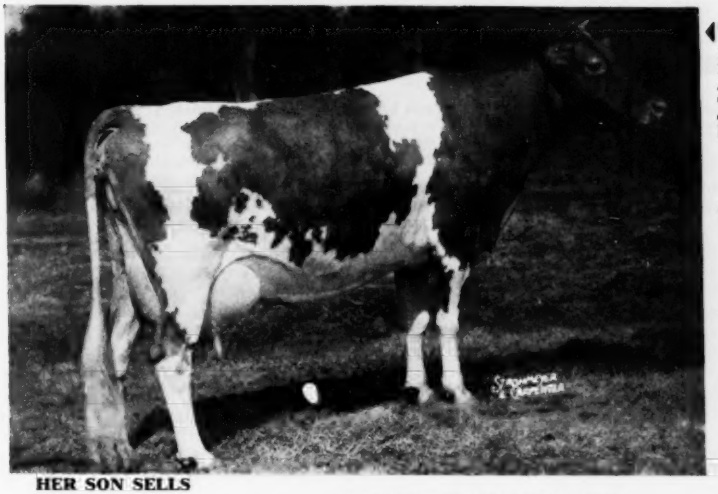

HER SON SELLS

GREAT ELM C. H. BELLA

12529—619—Jr2C
12848—646—5yrsC (pending)
A daughter of Groton House Caesar's Polinius, A. R., out of the BELLA family.
Dam of . . .

GREAT ELM PHIL'S BUOYANT
—IN SALE—

Sire: Great Elm Royal Philosopher.
9 on test, 6 have already milked over 50 lbs. His first daughter made over 600 lbs. fat as a 2-year-old.

ALSO IN THE SALE . . .
A Fresh Two-Year-Old, Great Elm El-Rose, a daughter of Great Elm His Elegance that is by Gayhead's His Pride, A. R. out of a Polinius daughter. She is out of Great Elm C. Roselle, 10289—593—Jr2C, 11069—607—Sr3C (pending).

"Quality Does Not Cost It Pays"

T. B. ACCREDITED
N. H. BANG'S ACCREDITED 275
A. J. YOUNG, Proprietor

GREAT ELM FARM
R. F. D. No. 3, DOVER, NEW HAMPSHIRE

In Strafford County

CONSIGNED — **28th NEW ENGLAND GUERNSEY SALE, April 29, 1952,**
Eastern States Exposition Grounds, Springfield, Mass.

2 HEAD — A FRESH A. R. COW — A BRED HEIFER

GREENWAY QUEEN LILLIAN
Born July 15, 1947
12281—550—Jr2—365

Sire: **DEFENDER OF WARE, A. R.**
He by Langwater Hilarity, A. R., out of Blossom of Ware (below).

Her Sire's Dam

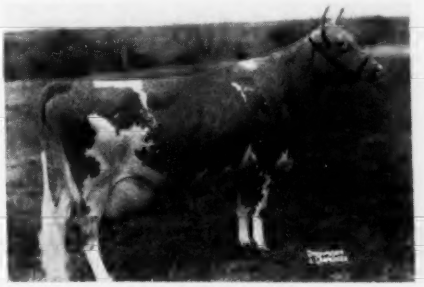

BLOSSOM OF WARE
Consistent Production—Last 3 records over 950 lbs. fat. 13612—703—FF, 19154—999—A, 17716—951—Sr4C (10th place), 18179—990—AA. **Average 17165.7—911.4.**
Dam: **COUNTY LILLY OF WARE**
13162—581—EE, 12707—635—AHI.
A daughter of **Green Meads Prospect, A. R.**

GREENWAY JOSEPHINE
Born November 3, 1949

Sire: **CHARLESCOTE PETER PAN, A. R.**
He by Langwater Peter, A. R., out of Broadwater Falice (below).

Her Sire's Dam

BROADWATER FALICE
13799—654—GG, 18324—875—CC
Dam: **GREENWAY QUEEN JOSEPHINE**
14755—734—Jr4—365C
A daughter of **Defender of Ware, A. R.** "**JOSEPHINE**" is due May 28 to the service of Forges Paragon (Langwater Peterson, A. R.—Great Elm Evelina, 16011—825—5yrs—365).

HERE ARE TWO WE ARE PROUD TO CONSIGN

GREENWAY FARM - Ware, Massachusetts

G. H. TIMMINS, Owner — ACCREDITED—NEGATIVE — L. B. WILSON, Superintendent

28th NEW ENGLAND SALE

APRIL 29 — EASTERN STATES EXPOSITION GROUNDS, SPRINGFIELD, MASS.

In conjunction with the 3rd GUERNSEY SIRE SALE

SELLING 43 CAREFULLY SELECTED COWS AND BRED HEIFERS — 3 OPEN HEIFERS

From Wadsworth Farm, Georgetown, Mass.
WADSWORTH PRIDE'S FAITH, Born Dec. 31, 1948. 13516—671—Jr2C (pending). Due April 18. Outstanding daughter of Argilla Royal Pride.

From Beaver Brook, Wilmington, Vt.
PHILLIPS B. ELSIE, Born Dec. 21, 1945, due May 11. She's a line-bred double Green Meadow Peerless.

From Endean Farm, E. Walpole, Mass.
VALLEYWOOD VALIANT CRUSADER daughters, (2) bred heifers due sale time.

From Forges Farm, Plymouth, Mass.
FORGES QUEENLINESS, Born April 28, 1950, by Langwater Senator, and Forges L. Fawn, due sale day.

From Lone Maple, Feeding Hills, Mass.
LONE MAPLE BUTTERFAT ANN, Born March 3, 1950, due in fall. An inbred Butterfat tracing 11 times to the source of "Clara."

From Hay-Tot Farm, North Easton, Mass.
CAUMSETT GUARD daughter, bred heifer due before sale. A '51 4-H winner.

From Hillcrest Farm, Auburn, Mass.
GREEN MEADS FAMOUS daughters, open show heifers. He by Langwater Vindicator and Green Meads Lady Fae, 15287—756—CC.

From North Farm, Bristol, R. I.
NORTHERN SECRET'S BETH, Born Aug. 26, 1950, bred heifer by Green Meads Proud Secret from a daughter of Riegeldale Emory's Conrad.

From Mainstone Farm, Wayland, Mass.
ROSEWALD LORDSHIP'S FOXY, Born February 14, 1948, fresh sale time, by Langwater Lordship and daughter of Langwater Darius.

From Rockingham, Salem, N. H.
ROCKINGHAM PORTIA, Born November 4, 1948, will be fresh. By "Premier" and a Rockingham Hollistar Anne, 12981—600—5yrs—365.

From Langwater Farm, N. Easton, Mass.
LANGWATER SWEETNESS, Born Aug. 18, 1945. 10353—504—Jr2, fresh and on test. By Langwater Patrician and Langwater Honey, 15586—701—B.

From Cloverluck, Pepperell, Mass.
LEA LORD PHOENICIAN daughter due at sale. Daughter of Commander of Ware.

From Flying Horse, S. Hamilton, Mass.
TAMWORTH VIRTUE, Born June 30, 1948. Due April 18. By Argilla President (Tamworth Isabel, 16590—920—A).

From Greenway Farm, Ware, Mass.
GREENWAY QUEEN LILLIAN, Born July 15, 1947, 12281—550—Jr2 (fresh), and a bred heifer by Charlescote Peter Pan.

From Lynbrook Farm, Southboro, Mass.
LYNBROOK SUPREME AUDREY, Born November 29, 1949. Daughter of Coronation Supreme Lad, due June 24.

From High Hill, New Bedford, Mass.
HIGH HILL F. QUESTA, Born July 1, 1948, due sale time. Daughter of Argilla Furlough (Dolly's Foremost of High Rock).

From Hood Farm, Derry, N. H.
CAUMSETT AIRMAN and Caumsett Powerhouse daughters (3) all freshening at sale time.

From Kadockadee, Concord, N. H.
LANGWATER KENILWORTH daughter, a bred heifer due in August to Langwater Darius.

From Pine Hill, So. Billerica, Mass.
ARGILLA SUPERB daughters (3), one open show heifer, two bred heifers freshening soon.

From Sheldegren Farm, Greenfield, Mass.
"HOME OF TEN CLASS LEADERS." A bred heifer due August 18, by Sheldegren Colosal.

From Charlescote, Sherborn, Mass.

CHARLESCOTE BABETTE

Born July 6, 1947. 11538—581—Jr2C. Due before sale. Sire: Charlescote Valencian. Dam: Charlescote Peggoty, 16098—918—A, Former Class Leader in DD and BBB.

From Chedco Farm, Berlin, Mass.

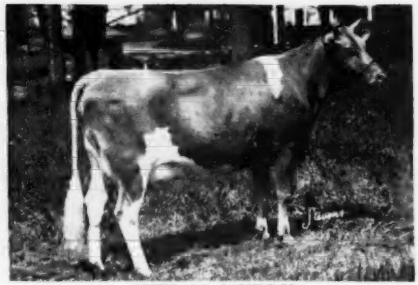

CHEDCO MYRRH

Born November 16, 1946. 13095—674—Sr2, due before sale. Sire: Chedco Captain. Dam: Two Brooks C. Myrrh, 15240—726—5yrsC.

DUNN & HARWOOD, Sales Managers, Schoharie, N. Y. & Cordaville, Mass.

3rd GUERNSEY SIRE SALE

APRIL 29 - EASTERN STATES EXPOSITION GROUNDS, SPRINGFIELD, MASS.

In conjunction with the 28th New England Guernsey Sale.

SELLING 21 GREAT POTENTIAL SIRES . . . here are some of them:

From LUSHACRES, Rehoboth, Mass.

LUSHACRES HERMES VALIANT

Born 2-7-51. 7 dams average 16661—804. By son of Horse Shoe Conrad's Lillian, 17793—633—Sr4 and LushAcres Valiant's Adel, 12621—666—Jr2C.

From NORTH FARM, Bristol, R. I.

NORTHERN CONRAD'S BAILIFF

Born 6-24-51. 7 dams average 14674—725. By Riegeldale Emory's Conrad out of Horse Shoe Bailiff's Dimple, 15053—682—Sr2C.

From VALLEYRUN FARM, Bedminster, Pa.

VALLEYRUN KINSMAN'S DESIGNER

Born 6-13-51. 7 dams average 13838—718. By Langwater Kinsman out of Maple Lane Designer's Mabella, 10927—555—Jr2.

From HIGH MOWING, Wilmington, Vt.

HIGH MOWING DIAMOND NUGGET

Born 2-1-51. 7 dams average 14531—709. By Foremost Diamond Jim out of Cup of Gold of the Glen, 15262—802—Sr3 (pending).

From GREEN MEADS, Richmond, Mass.

GREEN MEADS COUNTY KING

Born 1-16-51. 7 dams average 14055—698 at 3 years. By Green Meads Country King out of Green Meads Dame Tessie, 14616—682—Sr2.

From ENDEAN FARM, East Walpole, Mass.

ENDEAN VALIANT NESTOR

Born 4-15-51. By Valleywood Valiant Crusader out of Endean Ness, 17470—830—5yrs, by Argilla Plato.

From SHELDEGREN FARM, Greenfield, Mass.

SHELDEGREN EDGAR

Born 4-25-51. A show bull by Sheldegren Guard out of Sheldegren Princess Edna, 13574—694—8yrs—HIR; next dam, 15247—845—A.

Her son from LAKE LOUISE FARM, Dallas, Pa.

ROCKINGHAM REFRESH

14131—781—Jr3

Selling her son born 5-16-51. 6 dams average 16889—848; 13 dams, 17089—822. By Lake Louise Coronation King, son of Douglaston King's Charlotte, 19751—988—AA.

Her son from DOUGLASTON MANOR, Pulaski, N. Y.

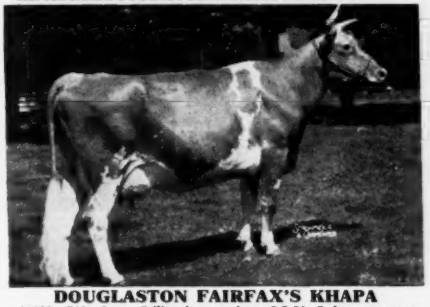

DOUGLASTON FAIRFAX'S KHAPA

14190—749—6yrs. Selling her son born 5-3-51. 7 dams average 15220—757. By Pine Manor King's Challenger, son of Douglaston King's Charlotte, 19751—988—AA.

FROM NYALA FARM, Greens Farms, Conn.

NYALA S. VALOR

Born 8-23-51. 7 dams average 13949—744. By Fairlawn Dairymaid's Steadfast out of Nyala's Wings of Valor, 18170—881—Sr4.

From ROCKINGHAM FARM, Salem, N. H.

ROCKINGHAM CRUSADER

Born 12-13-50. 7 dams average 13784—723 at 3 years. By Rockingham Hollistan out of Rockingham Ultra May Della, 12327—645—Sr4; next dam, 15247—764—BB.

From WADSWORTH FARM, Georgetown, Mass.

WADSWORTH PRIDE'S ISAC

Born 5-28-51. 7 dams average 14901—720. By Argilla Royal Pride out of Waterville Butterfat Sharon, 15791—689—7yrs—2x.

From RANDOM GUERNSEYS, Salisbury, Conn.

RANDOM MAJESTIC

Born 3-19-51. 6 dams average 12956—708. By Riegeldale Conqueror's Sheik out of Fairholme Maryanne, 12872—709—E.

From HIGHFIELD FARM, Sharon, Conn.

HIGHFIELD S. AMBITION

Born 9-29-51. 7 dams average 13543—673 at 3 years. By Langwater Salute out of Blakeford Adele, 11375—533—5yrs—305C—3x.

From FORGES FARM, Plymouth, Mass.

FORGES VOLUNTEER

Born 7-31-51. 7 dams av. 12460—659 at 3 yrs. Double Langwater Darius out of Forges Maria, 13911—722—Sr4C.

From **HILLCREST, Auburn, Mass.**

CRAGSCUT SELECT SQUIRE

Born 3-6-51. By Green Meads Famous (Langwater Vindicator—Green Meads Lady Fae, 15287—756—CC).

Her son from FLYING HORSE, South Hamilton, Mass.

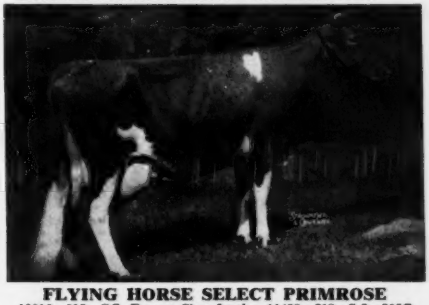

FLYING HORSE SELECT PRIMROSE

12816—815—GG, Former Class Leader, 11479—712—Sr3—305C—2x, 12816—738—AAA, Former Class Leader. Selling her son born 8-20-51. 7 dams average 14631—846. By Flying Horse Musicmaker, son of Alfalfa Farm Flute, *16206—962—Jr3C.

Her son from LYNBROOK FARM, Southboro, Mass.

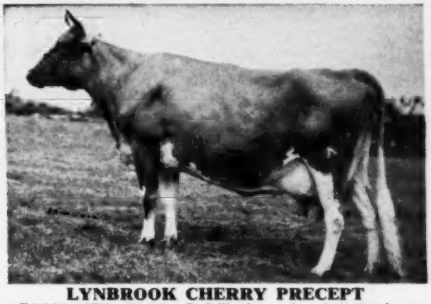

LYNBROOK CHERRY PRECEPT

E '49 '50; 13778—728—5yrsC. Selling her son born 3-22-51. 6 dams average 15304—825; 14 dams average 15181—825. By Lynbrook Prince Royal, son of Argilla Royal Philosopher.

For a catalog write:

DUNN & HARWOOD, Sales Managers, Schoharie, N. Y. & Cordaville, Mass.

Home of . . .
High Test and Production

VISIT → FLYING HORSE FARM
South Hamilton, Mass.

CONSIGNED . . . **3rd GUERNSEY SIRE SALE and 28th NEW ENGLAND SALE,**
Eastern States Exposition Grounds, Springfield, Mass., Tuesday, April 29.

A TOP BULL . . . STRONG IN FLUTE AND PRIMROSE BLOOD

FLYING HORSE PRIM'S MASTER

Born August 20, 1951

HIS SIRE

FLYING HORSE MUSICMAKER
1st prize Sr. Bull Calf, Essex Co. Spring Show, 1949. Jr. Champion, 1st prize Sr. Yearling, Essex Co. Spring Show. 1st prize 2-year-old, Topsfield, 1950. Sr. and Grand Champion, Essex Co. Spring Show, Topsfield, 1951.

HIS DAM

FLYING HORSE SELECT PRIMROSE
12816—815—GG (Former Class Leader)
11479—712—Sr3—305C—2x (Class Leader 7th place)
12816—738—AAA (Former Class Leader)

ALSO IN THE SALE . . .

TAMWORTH VIRTUE

Born June 30, 1948
Fresh, selling open
Sire: Argilla President, A. R.
Dam: Tamworth Ruby, 10269—510—Sr3—305C—3x. A daughter of Blakeford Reveille, he by Langwater Reveller, A. R., out of the "Fanny Lee" family.

HIS SIRE'S DAM

ALFALFA FARM FLUTE
4 consecutive Class Leading records when made.
13250—775—GG
16206—962—Jr3C
12499—756—Jr4—305C—2x
15961—970—AA
7 A. R. sons, 2 A. R. daughters
Senior and Grand Champion, Topsfield, 1939.

HER SIRE'S DAM

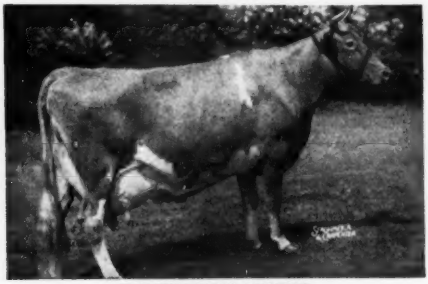

TAMWORTH ISABEL
15778—882—A, 16590—920—A
3 A. R. sons, 4 A. R. daughters
Sr. and Gr. Champion, Topsfield, 1941.

FLYING HORSE FARM
South Hamilton, Massachusetts

T. B. ACCREDITED
Please address correspondence to . . . COREY C. GAREY, Manager

MASS. ABORTION FREE NO. 60
GRAHAM FOSTER, Herdsman

SHELDEGREN FARM

GREENFIELD, MASS.

T. B. VACCINATED . . . ACCREDITED

Consigned to 3rd GUERNSEY SIRE SALE and 28th NEW ENGLAND SALE,
April 29, 1952, Eastern States Exposition Grounds, Springfield, Mass.

SHELDEGREN EDGAR — born April 25, 1951

A Top Show Prospect STUDY THIS PEDIGREE

Sire:
Sheldegren Guard
3rd Jr. Yr., E. S. E., 1950
22 daughters now in herd that will be tested.

Grandsire:
Caumsett Guard
Plus proved sire

Caumsett Dynamo
'nuff said

Caumsett Dora
13079—619—CC

Granddam:
Sheldegren Ella
11924—600—Sr2—HIR
9895—516—Sr3—HIR (893 T. M.)
14634—735—Sr4—HIR
Former Class Leader

Sheldegren Prince Victory
Sheldegren Clare
16769—957—5yrs—HIR
Class Leader
Sheldegren Dora
18264—894—6yrs—HIR

Sheldegren Evelette
89,705 lbs. milk lifetime.
Still going strong.
Believed to be the only cow of the breed to have a daughter, granddaughter and great granddaughter all Class Leaders.
She is a granddaughter of Sheldegren Edna (see below)

Dam:

Sheldegren Princess Edna
13574—694—8yrs—HIR
7 lactations to date, 76,204 lbs. milk, still going strong.
Granddam of:
Sheldegren Ebba
14348—644—Jr2—HIR
Former Class Leader

Grandsire:
Alfalfa Farm Prince
Sheldegren Princess Violet
14979—791—6yrs—HIR
Sheldegren Princess Corianna
12789—705—8yrs—HIR

Douglaston Prince Royal
'nuff said

Alfalfa Farm Honeymoon
10290—635—G

Granddam:
Sheldegren Edna
15247—845—A
Lifetime production, 130,280 lbs. milk, 6760 lbs. fat.
4 Class Leading offspring
4 A. R. daughters

Potter's Foremost
Son of Langwater Foremost

Edith of Wellsmere
Six Class Leaders, all direct female descendants of this cow.
3 A. R. daughters, 2 over 800
Sheldegren Cora
15400—825—AA
Lifetime production, 110,260 lbs. milk, 5980 lbs. fat.

THEN BUY HIM

Consigned to the 3rd Guernsey Sire Sale and 28th New England Sale

A FALL FRESHENING HEIFER that is a granddaughter of both
SHELDEGREN HERO LAD, **4 Class Leading** daughters, and
SHELDEGREN CORNELIUS, **2 Class Leading** daughters.

MR. AND MRS. HARRY F. KOCH, Owners — **GREENFIELD, MASS.**

Have You Heard The News?

Volume V of the Performance Register will soon be out and with it there's a special offer.

All five Volumes ordinarily would cost $44.00 but the price will be reduced to $25.00! This gives any Guernsey breeder who has not bought a Performance Register, the opportunity to obtain a complete set at a saving of $19.00—just think of it!

It would also give many the chance to get acquainted with this Treasure Chest of Information, containing production records, show ring winnings, type classification ratings and progeny performance.

Send us an advance order now for all five Volumes. This is a chance of a lifetime.

THE AMERICAN GUERNSEY CATTLE CLUB
PETERBOROUGH, NEW HAMPSHIRE

☐	Volume I	(1898-1941)	$10.00
☐	Volume II	(1942-1946)	$10.00
☐	Volume III	(1947-1949)	$10.00
☐	Volume IV	(1950)	$7.00
☐	Volume V	(1951)	$7.00

5 VOLUMES	
REGULAR PRICE	$44.00
REDUCED PRICE	**$25.00**
SAVE	**$19.00**

☐ Please send me a complete set of the Performance Register, when Volume V is completed, at the reduced price of $25.00.

You may bill me at that time.

SIGNED .....

ADDRESS .....

Gayhead Guernsey Farm

Another **Forge Hill Folly Bell Buoy** daughter (with 2 daughters and 2 granddaughters left at Gayhead)—¾ in blood to **Phyllis**

Linda Folloy ——▶
14148—758—6yrs (730 T. M.)

Linda Folloy	Forge Hill Folly Bell Buoy Carlinda of Anytime	Carlinda of The Grove
Carlinda's Phyllis	Forge Hill Folly Bell Buoy Carlinda of The Grove	Val Erin (full brother to Valor's Favorite, pat. gr. dam of Imperial)

Molly L. White, Coxsackie, N. Y.

Write Right!

When you write, write right on Stationery that is right. Write us today for Specimens and prices of our Outstanding Guernsey Stationery.

TRANSCRIPT PRINTING COMPANY - Printers of the Journal - PETERBOROUGH, N. H.

FORGES FARM, Inc. — Plymouth, Massachusetts

3rd GUERNSEY SIRE SALE and 28th NEW ENGLAND SALE, Eastern States
Exposition Grounds, Springfield, Mass., Tuesday, April 29, 1952.

IN THE 3rd SIRE SALE . . . **FORGES VOLUNTEER** . . . Born July 31, 1951

"VOLUNTEER" — a double LANGWATER DARIUS, A. R., and backed by such great cows as Antietam Garnet, Broadland Bella and Alfalfa Farm Primrose.

HIS SIRE'S DAM

ANTIETAM GARNET, A. R.
14023—669—G
2 A. R. daughters over 700 lbs. fat. Topped the 1943 Guernsey Sale at $8,100. Dam of Garnet's Darius (sire of Volunteer). His calves were outstanding at Topsfield and Eastern States, 1951.

HIS DAM

FORGES MARLA, A. R.
11718—622—Jr2C, 13641—709—Sr3C, 13911—722—Sr4C.
1st prize Sr. Yr., Jr. Ch., Brockton, Topsfield, 1947. 1st prize 2-year-old, member 1st Get and 1st Produce of Dam, Brockton, 1948.
"MARLA" is a full sister to Forges Prince Royal, first prize winner at Topsfield, Brockton and Eastern States, 1948. 5 daughters now on A. R. test. "Marla" is also a full sister to Forges Primrose Belle, 13987—741—Sr4.

ALSO SELLING . . . NEW ENGLAND SALE . . . **2 promising bred heifers.** One due at sale time, the other bred in January and she is a daughter of LANGWATER SENATOR, A. R. (first 6 daughters to finish average 11801—575 as Jr. two-year-olds).

T. B. AND BANG'S ACCREDITED (VACC.)

LOTHROP WITHINGTON, President — THOS. W. PRENTICE, Manager — ROBERT CLAPP, Herdsman

"The Home of Birchtree Guernseys"

Records Completed During 1951 . . .

Nothing Flashy, But Good Average Records

	MILK	FAT	AGE
CLOVERLUCK BLUEBIRD	11765	581	Jr4—305C—2x
CONRAD'S NIMBUS	9900	545	5yrs—305C—2x
CHARLESCOTE MAGNOLIA	12187	499	8yrs—305C—2x
BIRCHTREE ELECT'S ULTRA FREDA	10420	496	Jr3—305—2x
*BIRCHTREE CATHETTE	11355	481	Sr2—305C—2x
FAIR FIELD MIDNIGHT BETTY	8200	452	Sr2—305C—2x
ROCKINGHAM MEADOW SWEET	8767	448	Jr2—305C—2x
CHARLESCOTE HILARY	10532	444	Sr4—305C—2x
BIRCHFIELD ROSEGOLDEN	8327	421	Sr2—305C—2x

These and other top cows in our herd are being bred to —

GREEN MEADS INVINCIBLE

Born July 24, 1949

Sire: **LANGWATER VINDICATOR**
A son of LANGWATER VALENCIAN, A. R., out of LANGWATER CORA, 15653—710—D.

Dam: **GREEN MEADS LADY LOMA**
16810—738—Sr4—365C
A daughter of LANGWATER COUNTY SQUIRE, A. R.

"Invincible's" 7 nearest dams average 16608 Milk—732 Fat.
***His Son Out of Cathette Is For Sale—Write For Price**

T. B. ACCREDITED — STATE BANG'S CERTIFICATE NO. 90

BIRCHTREE FARM

Framingham, Massachusetts

H. S. OWEN, Owner

IN THE WITCHWOOD FARM DISPERSAL

Wednesday, May 7, 1952

At intersection of Routes 202 and 309, 1 mile south of Montgomeryville, Pa.

65 Cows, 12 Bred Heifers, 30 Open Heifers And Calves

Accredited—Certified—Calves vaccinated for a year.

Two of the breed's most promising young sires. Sons of Pine Manor Crown Jewel and Douglaston King's Charlotte, 45 daughters and 2 sons in sale.

We present six additional individuals in the sale as representative of the herd.
This herd is rich in the bloodlines of JEAN DU LUTH CORONET.

WITCHWOOD HOLLY, 4 years old.
13467—708—Sr2—365C. Due July 29 to King's Crown Jeweller. Sire: **Langwater Helios**, 19 daughters in sale. He by Langwater Countryman out of Langwater Crescent. Dam: **Great Hopes Polly**, 15651—750—A. 4 A. R. daughters. Here is one of the top families in the sale. She is a line-bred Mixter Hardwick.

WITCHWOOD KORIS, 3 years old.
Due next September to King's Crown Jeweller. Sire: **D. Charlotte's King** (in sale) with 20 daughters and 2 sons. He out of Douglaston King's Charlotte, she dam of Gardenville Coronation King, $45,000. Dam: **Witchwood Doris**, 11285—657—Sr3. She by a son of May Royal Eloise, 14498—870—DD. Next Dam: **Glenburnie Crocus**, 16582—840—A.

WITCHWOOD JADE, 3 years old.
10276—439—Jr2—305C—610. Calved Jan. 14, 1952, heifer in sale. Sire: **Langwater Wizard**, 8 daughters in sale, he by Langwater Patrician out of Langwater Blanche 2d. Dam: **Day of The Glen**, 9690—429—6yrs—305C—3x. She by Langwater Midnight.

WITCHWOOD K. LORANNA
Due to calve April 18. Sire: **D. Charlotte's King**. Dam: **Hill Girt Royal Noranna**, 10574—482—Jr2—365C. She granddaughter of Norly of Hill Girt Farm, 15398—771—AA, 6 A. R. daughters.

LANGVALLEY LEVITY DAFNEY, 3 years old.
Calved last September. Rebred. Sire: **Curtiss Franchester Levity Ace** (Coronation King of Pine Manor—Green Meadow Levity). Dam: **Hominy Hill Dafney**, 10598—633—G, she out of Meadow-Gold Clarice, 13387—648—CC—730, she out of Meadow-Gold Rose Carol, 15410—778—AA—730, 3 A. R. daughters.

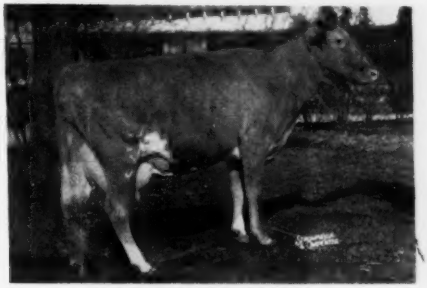

CAUMSETT EASTERN GAIETY, 5 years old.
11589—583—Jr3—365. Calved October, 1951. Rebred. Sire: **Caumsett High Strung**, 44 A. R. daughters, 10 P. R. sons. Dam: **Caumsett Royal Mirth**, 13518—642—GG, 14927—679—AA, dam of Caumsett Ocean Glee, 17246—874—Sr3—365C.

For catalogs write: **THE PATE SALES CO., 2064 Lawrenceville Rd., Trenton, N. J.**
Sale managed in cooperation with **The Louis McL. Merryman & Sons, Inc., Sparks, Md.**

JOHN WOLFORD, Manager — Phone: North Wales, Pa. 9552 PAUL SCHOMP, Herdsman

3 Outstanding Bulls . . . All out of EXCELLENT COWS

Michigan Spring Sale—Wolverine Sale Pavillion, Williamston, Saturday May 3, 1952

FROM WOODACRES . . . **A "LEADER" SON OUT OF THE EXCELLENT "YATUNG" COW.**

Woodacres Leader's Maharajah—Dropped October 29, 1951—Sire: **Fairlawn Actor's Leader**

Sire: Fairlawn Peerless Actor, A. R. Dam: Fairlawn K. Gay Levity (see below)

HIS SIRE'S DAM (E)

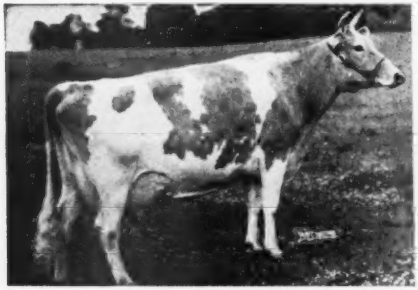

FAIRLAWN K. GAY LEVITY
GP '47—VG '49—EXCELLENT '50
17244—845—7yrsC

HIS DAM (E)

DOUGLASTON MAHARANEE YATUNG
16186—832—5yrsC. VG '47—EXCELLENT '50. Her son, selected by Ray, Ernest, and Alfred Knuth. Top bull, Michigan Sale, 1951 at $2,500.

LYRENE PEGGY'S COUNT—Born September 27, 1950—Sire: **Lyrene Comrade**

Sire: Hominy Hill Rex, A. R. Dam: Meadow-Gold Countess (see below)

HIS SIRE'S DAM

MEADOW-GOLD COUNTESS
10621—648—5yrs—HIR. VG '47 '50.
Grand Champion cow, Western Michigan Show.

HIS DAM (TWICE EXCELLENT)

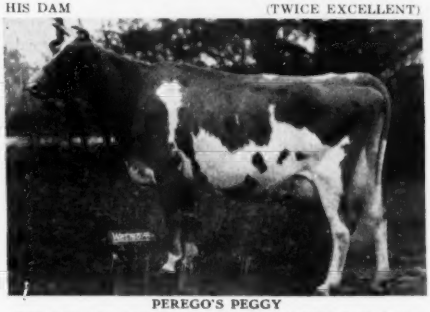

PEREGO'S PEGGY
10728—607—6yrs—HIR—618 T. M. EXCELLENT '48 '50. Sold to Monterey Farms, Middletown, Delaware, for $5,800.

LOCKSHORE DIAMOND'S PRINCLING—Dropped March 9, 1950—Sire: **Gardenville Merry King**

Sire: Gardenville Coronation King, A. R. Dam: Gardenville Princess Merry, 13134—662—6yrsC

HIS MATERNAL SISTER (E)

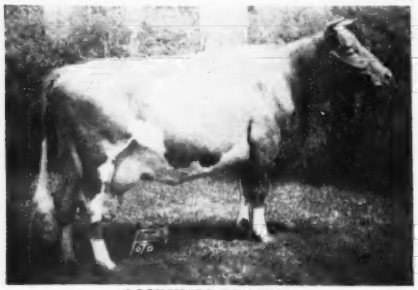

LOCKSHORE DIAMOND
Sold to Pebblebrook Farm for $3,800. 14793—696—5yrsC. EXCELLENT '50—VG '51. Sire: Lockshore Crystal Prince, A. R. Dam: Prince's Diamond of Malloy, 12583—564—AAA. 1 A. R. son, 5 A. R. daughters.

HIS DAM (E)

LOCKSHORE PRINCE'S DIAMOND
20455—1029—5yrs. EXCELLENT '51. Purchased by Rolling Acres, Elgin, Ill., for $3,000.

For Catalogs Write: **MICHIGAN GUERNSEY BREEDERS' ASSOCIATION**

212 Abbot Building, East Lansing, Michigan

ALDEN P. COLE, Secretary Phones 8-2212, 8-5933

"Romulus" . . . A Breed Improver, Carrying The Popular MAY ROSE — BUTTERFAT Inheritance

CHEDCO ROMULUS

"ROMULUS" has a great future. He is being bred to the best in our herd. Tying in more closely the **MAY ROSE—BUTTERFAT** blood.

Sire: **CHEDCO CORONATION KING, A. R.**
"Romulus's" full brothers—
Chedco Remus, topped the 1947 Wisconsin Sale at $2,000.
Chedco Coronation Hullwood, A. R. Herd sire at Hullwood and doing an outstanding job.

His "Butterfat" Dam

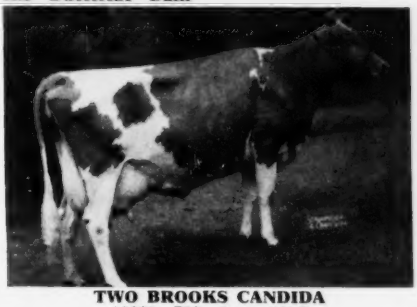

TWO BROOKS CANDIDA
13661—756—5yrs—365C
Very Good '48
Traces to Imp. Hilltop Butterfat's Clara, 15963—860—7yrs—305C—2x.

Full Sister to "Romulus"

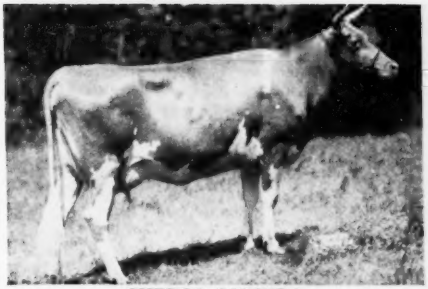

CHEDCO CANDIDA
11091—609—Jr2—365, 13213—707—Sr4—365C
On test with 3677—177—6yrs in 73 days. Very Good '50

Full Sister to "Romulus"

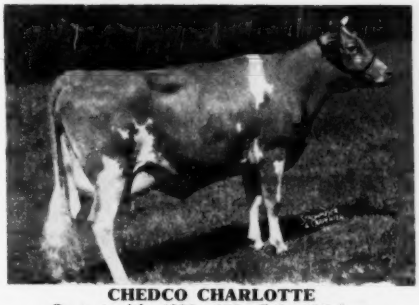

CHEDCO CHARLOTTE
On test with, 4332—222—Sr3—135 days

You too, can add this May Rose—Butterfat blood to your herd through a son of "ROMULUS."

Send for prices and pedigrees.

Chedco Farm

Federal Accredited No. 100024-State Bang's Free No. 20
ON ROUTE 62 - BERLIN, MASS.
DELBERT FOX, Herd Manager — Telephone: Berlin 70 or Berlin 10-3

C. E. COTTING, Owner - 50 FEDERAL STREET - BOSTON, MASS.

Announcing the — 5th ANNUAL

MOWER COUNTY GUERNSEY BREEDERS' ASSN. CONSIGNMENT SALE

Thursday, April 17, 1952 — Fairgrounds — Austin, Minnesota

36 Head of Choice Registered Guernsey Cattle

4 Top Young Bulls — 32 Females — Cows, Bred And Open Heifers

The Four Top Young Bulls —

SPRUCE SHADOWS ST. MICHAEL
Sire: Boulder Bridge St. Nick
Dam: Spruce Shadows Michille
13868—692—Jr3—365C
11631—563—5yrs—365

CRESTWOOD GOLIATH
Sire: Boulder Bridge La Noce Hero
Dam: Boulder Bridge Wealthy
8135—442—Jr2—HIR—2x

WINDYHILLS COUNT
Sire: Windyhills Valiant Hero
Dam: Violetta of West Grove Farm
14353—690—6yrs—HIR

BONNIE VISTA CARMEL
Sire: Bournedale Maxim's Ace
Dam: Bonnie Vista's Candy
9624—414—Jr4—365—624 T. M.

These are only the top young bulls—space does not permit us to feature all the choice females—Better still, see them at the sale.

Don't Forget The Date — Thursday, April 17, 1952

FOR CATALOGS WRITE:
CARL KEHRET, AUSTIN, MINNESOTA

CRESTWOOD . . . Consigns . . . 5 TOPS

to the Mower County Guernsey Sale, Monday, April 17 — Austin, Minnesota

These 4 Choice Females . . . (Vaccinated)

1 . . . **CRESTWOOD'S LEVITY DAINTY**—Born: October 18, 1948. Due May 16 to Boulder Bridge La Noce Hero, see below.

2 . . . **CRESTWOOD FASHION**—Born: June 2, 1950. A fall freshener. Bred Dec. 15, 1951 to Cla-Ore Knight's Basil (Chicona Novelty's Knight—Bessie of Cla-ore, 11312—588—5yrs—305C—2x).

3 . . . **CRESTWOOD FRECKLES**—Born: December 28, 1950. Open Heifer. Sired by Boulder Bridge La Noce Hero, see below.

4 . . . **CRESTWOOD GUSSIE**—Born: April 18, 1951. Open. Sired by "La Noce Hero", below, out of Streverling's Bridget La Rae, 7121—424—Jr2—2x.

This Select Bull

CRESTWOOD GOLIATH

Born April 15, 1951. Ready for Service.

Sire: **BOULDER BRIDGE LA NOCE HERO**
A Show Winner, string show winners (see picture at right). He is by Valleywood Valiant Hero, A. R., the National Grand Champion, out of Knollhurst La Noce Emily, 10320—623—Jr2.

Dam: **BOULDER BRIDGE WEALTHY**
8135—442—Jr2—HIR—2x. Sold for $1,100 in Minnesota State Sale, '49. She is by Boulder Bridge Conquest, A. R., a son of Douglaston Lady Lucy.

2nd Dam: **Boulder Bridge Questa**
9983—544—Jr2, 11248—604—5yrsC. Very Good '47.

3rd Dam: **Pauline's Katy of Smithdale**
14411—733—AA. 4 A. R. daughters

Sire of 3 that sell . . . Service Sire of One . . .

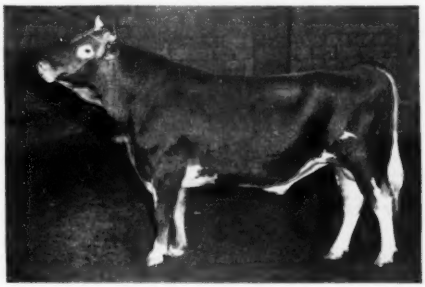

BOULDER BRIDGE LA NOCE HERO—Jr. Champ, S. E. Parish Show, '48. Jr. & Gr. Champ, S. E. Parish Show, Mower, Steele and Freeborn County Fairs, '49. 2nd 2-year-old, Minn, 1949.

CRESTWOOD FARM

Austin, Minnesota

CARL E. KEHRET & SONS,
Owners

MAURICE GROGAN—Herdsmen—AL WINKELS

MAPLE LEAF FARM . . . SELLS

IN THE MOWER COUNTY SALE
Thursday, April 17—Austin, Minn.

I.

MAPLE LEAF SHELIA
Born: March 4, 1947
8096—369—Jr2—HIR—2x, 7578—343—Jr3—HIR—2x

Due April 21 to the service of **Boulder Bridge Illustrator, A. R.**, the sire of our Jr. Champion, "Sally Rand," see right.

Sire: **St. James Rocket's Flash, A. R.**

Dam: **Glamour Girl of Maple Leaf**, 7967—375—Jr2—HIR—2x; 7418—354—Sr2—HIR—2x.

II.

MAPLE LEAF I. SYLVIA
Born: April 20, 1950
Bred November 27, 1951 to Franchester Free Super (Langwater Freeman, A. R.—Franchester Super Lassie, 12330—565—Jr2C; 15259—692—Sr4C, VG '47 '49).

Sire: **Boulder Bridge Illustrator, A. R.** Sire of "Sally Rand" at right, and service sire of "Shelia" above.

Dam: **Maple Leaf Sidney**, 7992—347—Jr3—HIR—2x (556 T. M.); 8072—329—Jr4—HIR—2x (514 T. M.).

IN THE MID-WEST SALE
Monday, April 28—St. Charles, Ill.

MAPLE LEAF SALLY RAND
Born: October 25, 1948
9246—436—Jr2—HIR—2x (676 T. M.)

Jr. Ch. S. E. Minn. Parish Show, '50. Bred Feb. 9 to Franchester Free Super (Langwater Freeman, A. R.—Franchester Super Lassie, 12330—565—Jr2C; 15259—692—Sr4C, VG '47 '49).

Sire: **Boulder Bridge Illustrator, A. R.**, a son of **CONQUEST** out of **REVEL**, that is pictured below.

Dam: **Flash's Sally of Maple Leaf**, 8792—434—Jr2—HIR—2x, 10315—541—Sr3—HIR—2x, 9481—485—5yrs—HIR—2x, 9309—459—6yrs—HIR—2x, 11799—566—7yrs—HIR—2x.

HER SIRE'S DAM

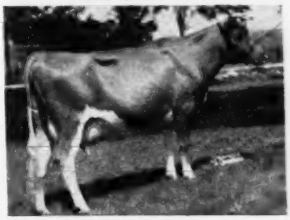

BOULDER BRIDGE REVEL
13874—558—Jr2C, 16750—720—5yrsC

MAPLE LEAF FARM — LEWISTON, MINNESOTA

T. B. ACCREDITED . . . BANG'S CERTIFIED

ELMER J. WIRT & SON

A Levity-Bred Proved Sire — GAYOSO LEVITY CROWN

"LEVITY CROWN"—**A Show Bull.** He is a Gold Medal Bull on his first six daughters as 2-year-olds on 2x milking. 7 nearest dams average 738. As a 2-year-old he won his class wherever shown and 2 Championships. As a 4-year-old he was Grand Champion at the Indiana State Fair. He is a proved bull with a High Index, both with type and production. Only bull in the state to have two daughters to be Junior Champion at the Indiana State Fair.

His Paternal Granddam

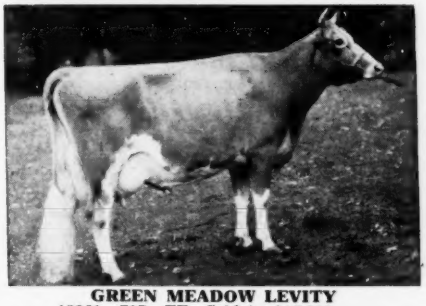

GREEN MEADOW LEVITY
13961—707—FF. Sold for $17,500.
Dam of Curtiss Franchester Levity Ace, $37,000.

Typical "Levity Crown" Daughters—

Kingendale Levity's Jane
11931—593—Jr2C—730

Kingendale Levity's Beth
11527—556—Jr2—729

Kingendale Levity's B
8812—453—Jr2—305C—610

Kingendale Levity's Sade
8736—425—Jr2—305C—609

Kingendale Levity's Reba
8891—451—Jr2—305C—610

All as two-year-olds
All on 2x milking

His sons for sale out of high producing cows.

KINGENDALE GUERNSEY FARM — Route 7, Muncie, Indiana

BANG'S CERTIFICATE No. 5588G . . . T. B. No. 315882

DARIUS KINGEN AND SON

"Full many a flower was born to blush unseen,
And waste its fragrance on the desert air."

— But not UMPHREY'S BUTTER CUP 1034043, A. R.

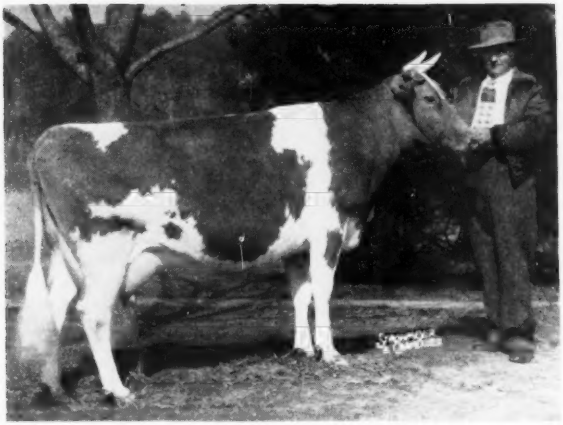

16391—897—Sr3—HIR—365—730 T. M., National Record

"BUTTER CUP," on her dam's side, is the third generation bred in Alabama. Her dam, Alabama's Lillian, is the double granddaughter of a bull purchased from Riegeldale Farm, that had proved ancestry all the way back to remote generations. The inheritance was there, but no testing program was in effect to prove it. Her sire, also purchased from Riegeldale Farms, had proved production to the remote generations in his pedigree, but none of his other progeny has been tested, thus far, to prove his transmitting ability.

The unretouched photograph above, and the record which has been approved by The American Guernsey Cattle Club, constitute strong evidence that pleasing type and satisfactory production is there and can be proved when the environment is provided to give inheritance a chance to assert itself.

A combination of good grass and good management, provided by Mr. Ed Grob, Cullman, Alabama, gave "Butter Cup" a chance to prove herself. She did. Her record puts her at the head of the class of Senior 3-year-old cows, milked twice-a-day for 365 days in the Herd Improvement Registry group. The Alabama Guernsey Cattle Club is grateful to Mr. Grob for demonstrating what good Guernseys, under good management, can do in Alabama.

Foundation animals for a great many Alabama herds originated in some of the best herds of the country. The inheritance which they brought with them is there. It only needs to be proved by some consistent program of official testing.

A representative group of these animals together with selected consignments from the consignors listed below will be offered at the

11TH ANNUAL ALABAMA STATE SALE

April 21, 1952 — State Fairgrounds, Birmingham, Ala.

CONSIGNORS INCLUDE:

Walker Farms, Flinco Farms, Hermitage View Farm, Henslee Farms, Robin Roost Farm, Hamilton County Hospital, Riegeldale, Belmont View, Shoals Falls, Nejasco, Overhill, White Dairy, Edtena, R. W. Kent & Son, Avondale Mills, Edgewood, LushAcres, Herman Bailey, and J. T. Morton.

FOR CATALOG WRITE: **Walter Baker, Sec. Alabama Power Co., Birmingham, Ala.**
ALABAMA GUERNSEY CATTLE CLUB

PROSPECTS . . . of a Real Herd Sire

Edtena's Jay of Hart's Content

Sire: **Bayville Maxim Impact**
(Owned by Carl Peinhardt)

Dam: **Umphrey's Butter Cup**
16391—897—Sr3—HIR

New National Record Cow, 1st place, Sr3—HIR.

We offer our congratulations to Ed Grob, owner of "Butter Cup" for the good work he has done in developing her.

"Jay's" sons will soon be available.

Hart's Content Farm

L. E. & W. D. Hart
(Owners) **CULLMAN, ALA.**

We Own The Dam!

And a maternal sister, too, to **UMPHREY'S BUTTER CUP.** New national record cow with 16391—897—Sr3—HIR, 1st place.

We congratulate Ed Grob for his good work in developing a daughter of Alabama's Lillian (in our herd). We, too, hope to have an official record on this cow in the near future. Her daughter, Pine Hill Lillian's Flo, born May 12, 1951, will likewise be tested.

★

PINE HILL FARM

Joe C. Sapp, Owner **CULLMAN, ALA.**

HERE SHE IS!

A New NATIONAL Class Leader

UMPHREY'S BUTTER CUP

16391—897—Sr3—HIR, 1st Place

Sire: **Riegeldale Ben's General**
A Son of Riegeldale Illustrious Benjamin

Dam: **Alabama's Lillian**
(Will Be Tested)

"Butter Cup" made her record under average farm conditions, machine-milked twice daily, on a home-grown grain mixture with pasture and ordinary roughage. She was an excellent feeder and ran with the herd, receiving no special attention. She has one daughter in the herd and is due to calve March 31, 1952 to services of Curtiss Candy Noble Curtiss. She milked 28.5 lbs. her last day on test.

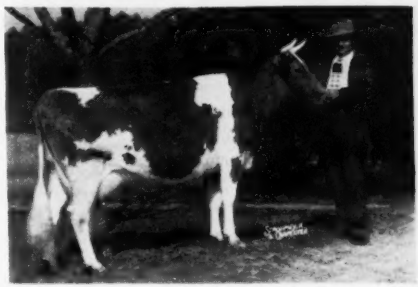

"Butter Cup"

"Our Cows Pay Their Way And Ours, Too"

Mr. and Mrs. Ed. Grob
(Owners)

EDTENA FARM

Cullman, Alabama

Typical A. R. Cows In Our Herd

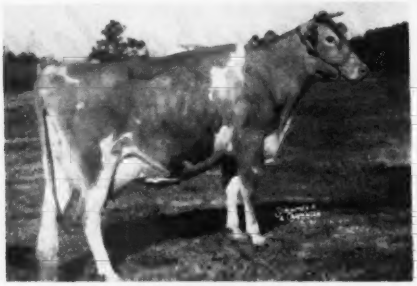

GARDENVILLE KING'S HERANNA
13693—744—Jr3C; 13827—780—Jr4—365 (pending)

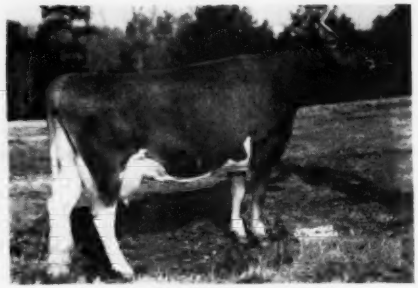

GARDENVILLE KING'S JUSTINA
12805—617—Sr3C

CLEAR SPRINGS' MAJESTY'S KATE
9757—509—Sr2C; 10576—530—6yrs—305C—3x (pending)

ARDEN NOBLE BEAM
10185—582—Sr2C

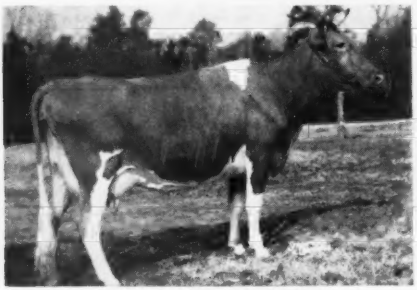

PLEASANT VIEW ACE'S DEBBIE
A daughter of our BOURNEDALE ACE'S RIVAL bull out of Maxim's Debbie.

PLEASANT VIEW NOBLE'S MAY
10317—564—5yrs—305C—3x

These and other top cows in our herd are being bred to BOURNEDALE ACE'S RIVAL, A. R. (8 daughters over 700 lbs. fat), QUAIL ROOST LANDMARK (the Celeste and May Rose families), APPIN'S UPLIFT (the Fern family).

PLAN TO VISIT OUR HERD DURING 1952

Choice bull calves by these 3 sires out of high record A. R. cows usually for sale.

"The Milking Maxims"

PLEASANT VIEW FARM

JONESVILLE, SOUTH CAROLINA

W. W. ALMAN, Owner
Union, South Carolina

C. B. McADAMS, Manager
Jonesville, S. C.

WITCHWOOD GUERNSEYS

PENNSYLVANIA BANG'S NEGATIVE NO. 127 — FEDERAL ACCREDITED NO. 139370

LOOKING FOR TYPE AND PRODUCTION?

Then Look For "HELIOS'" Daughters Sale Day

Top Producers

Witchwood Holly
13467—708—Sr2—365C
Witchwood Herna
12951—648—Jr3—365C

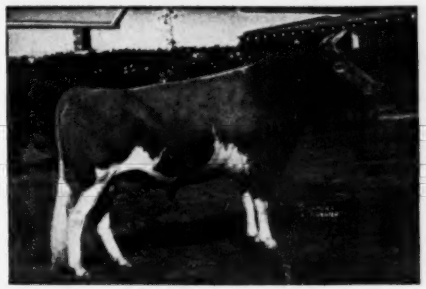

LANGWATER HELIOS

In The Sale

Witchwood Ganjoce
14275—717—Jr4—365C
Witchwood Hartless
13718—668—Jr3—365C

"HELIOS" is 14 years old and is still breeding good ones. You will see many other top daughters at the sale May 7.

LOOK FOR THEM—THEY'RE TOPS

WITCHWOOD FARM · Rt. 1 · North Wales, Penna.

Located on Route 309—1 Mile South of Montgomeryville, Pa. — Telephone 9552 or 3147

PHILIP J. BAUR, Est., Owner — PAUL SCHOMP, Herdsman — JOHN W. WOLFORD, Manager

---

"SOLITUDE" . . . We Bred Ourselves A Bull

Strong in TRANQUIL—CONTENT—KING BLOOD

SOLITUDE'S TRANSFORMER

Born October 28, 1949

HIS SIRE

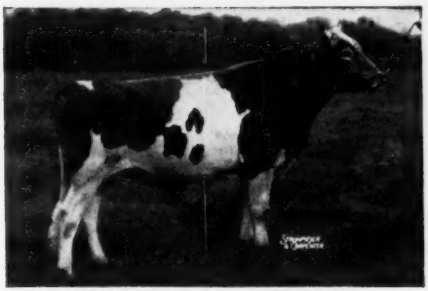

BLAKEFORD TRANSFORMER

In the first 4 generations he is all Broadland Content and Blakeford Lord Jim, A. R. He represents one of the greatest concentrations of LANGWATER CONTENT and GREEN MEADOW CORONATION KING blood in the breed today.

HIS DAM:

BLAKEFORD CONSTANCE
9127—468—Sr2—HIR—730 T. M.
9603—479—Jr4—HIR—285 days

Transformer and other top sires in our herd are being bred to top HIR cows like these listed below:

Solitude's Judy	10159—511—Sr2—730
Solitude's Jill	10672—447—Jr2—730
Nonie Oakland Manor	9301—495—8yrs—608
Solitude's Jacqueline	9833—531—Jr3—730
Solitude's Jean	9246—483—5yrs—560
Solitude's Jennifer	9407—454—Jr4—620
Solitude's Joyce	8887—461—Jr3—632

Other sires in service . . . SOLITUDE'S JAMES (Senior and Grand Champion, Eastern Show, 1951). **BLAKEFORD ADEL'S PRINCE** (the Tranquil line).

"SOLITUDE" — ROYAL OAK, MARYLAND

GORDON L. HARRIS, Owner — BANG'S NO. 5258 — T. B. NO. 543276 — WALTER J. HARMSEN, Herdsman

SECO FARMS

Arcadia • Missouri

In the Beautiful Arcadia Valley

CONSIGN to **MISSOURI STATE SALE**

Monday, April 14, 1952 — Columbia, Missouri

▶ THIS TOP BULL and TWO BRED HEIFERS

SECO FORWARD'S BUOY — Dropped March 12, 1951

Ready for service now.

His Dam . . . *STATE CHAMPION

GAYHEAD'S IN-FANTA

*12437—729—Jr2C, 13351—749—Sr4. 13640—820—7yrs—365 (pending).

2nd Dam: Carlinda's Phyliss, 13455—704—Jr3C, 16473—869—Sr4

2 Full Sisters to "IN-FANTA," Gayhead's In-finite, 16615—842—6yrsC; Gayhead's In-finity, 14647—789—Sr3.

His Sire . . . GRAND CHAMPION

FAIRLAWN ACTOR'S FORWARD

Sr. & Gr. Champion, American Royal Dairy Show, 1949, 2nd Aged, Mo., 1949.

Full Sister to "FORWARD"

Fairlawn Actor's Infant. 13384—642—Jr2. EXCELLENT '48—VG '47 '51.

Full Sister-in-blood to "BUOY"

Gayhead's Finch. On test, 8833—404 in 241 days.

"Finch" is sired by "Foward" and out of Gayhead's In-finity, full sister to "In-fanta". "In-fanta" has just finished her record with 13640—820—7yrs (pending).

Seco Monita. 12673—600—Sr2 (pending).

This Pair Of Outstanding Bred Heifers Sell

Full Sister to "BUOY'S" Sire:
Full Sister to Service Sire of "HEIRESS"

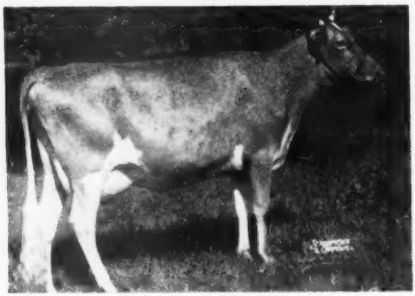

FAIRLAWN ACTOR'S INFANT
13384—642—Jr2C
EXCELLENT '48—VG '47 '51

SECO G. I. LADY

Born May 9, 1950

Due September 15, 1952 to the service of **Seco L. H. Monitor,** a son of Gayhead's Lord Henry, A. R., out of Primrose of Flint Hill, 12464—676—AA, 15256—827—AA.

Sire: **Gayhead's Imperial, A. R.**
Our foundation sire. A typical daughter is pictured above left.

Dam: **Meadow Lodge Queen R. Louise**
13228—551—Jr4—365C

SECO IMPRINT'S HEIRESS

Born February 18, 1950

Due June 6, 1952 to the service of Fairlawn Actor's Forward (see above)

Sire: **Seco Im-print,** a son of Gayhead's Imperial, out of Gayhead's Her Replica, 13554—763—Jr4C, Mo. State Leader.

Dam: **Flint Hill Helen.** 9173—431—5yrsC. Now on retest.

These Consignments Represent The Very Heart Of Our Breeding Program

FEDERAL ACCREDITED 540906 . . . VACCINATED—NEGATIVE

GUY E. KENNEDY, Manager

IOWA Guernseys

A Choice Two-Year-Old . . . Due about sale time to "AJAX"

CONSIGNED . . . **IOWA BREEDERS' SALE, Waterloo, Iowa—Friday, April 25, 1952**

ELMWOOD MINUET — Born February 17, 1950

Sire: **Elmwood Etta's Grandee,** a son of Wey Acres Aubrietia's Grandee, A. R., out of Chief's Etta of Alvadean, 14372—552—6yrs—HIR, VG '47, Grand Champion, 1946 District Show, Reserve Champion, 1946 All Iowa Show.

Full Sister to "Minuet's" Sire

ELMWOOD GRANDEE'S ETTA
10990—501—Jr2—HIR
VG '49, 2nd prize, All Iowa Show, 1948. Her daughter is the 5th generation of our Etta family.

"MINUET" is due about April 27 to Elmwood Etta's Ajax, a son of Wey Acres Aubrietia's Grandee, A. R., out of Sunbeam's Etta of Alvadean, 12254—615—AHI.

"MINUET" is out of Elmwood Gailia, 10715—518—Sr3—HIR—676 T. M. She is by Elmwood Fanny's Grandee, out of Bess of Alvadean, 3 records over 400 lbs. fat, 10639—487—AHI—708 T. M.

DUBUQUE, IOWA
6 miles South of Dubuque on U. S. 61

ARNOLD M. PANCRATZ, Owner

Consigned . . . **IOWA BREEDERS' SALE — Waterloo, Iowa — Friday, April 25, 1952**

DRACKER'S COLLENE

Born August 27, 1949

Sire: **Meredith Dictator,** a son of Argilla Caesar, A. R., out of Meredith Octavia, 12320—691—Jr2C, 13102—703—Sr4C, that is a daughter of "Heloise" (see below).

Her Sire's Granddam

ALFALFA FARM HELOISE
15951—1006—Sr4C. Class Leader 7th place.

"COLLENE" is out of Highland Place Ivy, 10779—541—5yrs—HIR—2x, a daughter of Highland Place Patricia, 9687—512—E.

PLAN NOW TO ATTEND THE IOWA SALE AND LOOK FOR "COLLENE."

FEDERAL ACCREDITED — BANG'S FREE

ACKER'S ACRES — **WATERLOO, IOWA**

DR. W. H. ACKER, Owner — FRANCIS LAPPIER, Manager

IOWA *Guernseys*

CONSIGNED . . . **IOWA GUERNSEY BREEDERS' SALE, WATERLOO, IOWA**
FRIDAY, APRIL 25, 1952

A Choice Bull Calf . . . **STRINGTOWN THIRSTY** . . . Born: August 31, 1950

A Double Cross To Our Great Brood Cow "Taressa"
Plus the Footprint—Sun Ray Combination

THIRSTY is sired by Stringtown Templar that is by Boulder Bridge Footprint and out of Stringtown Tarinca, VG '47 '49 '51; 9384—503—Jr2—HIR—2x (**In 5 consecutive lactations on HIR, all on 2x milking, Tarinca has produced 43,754 lbs. milk, 2,375 lbs. fat**). Tarinca is out of our great, proved, brood cow, Stringtown Tarinca's Taressa, winner of the 1951 award for Iowa's most outstanding brood cow.

THIRSTY is out of Stringtown Tharos (VG), a daughter of Boulder Bridge King's Sun Ray out of Stringtown Tarinca's Taressa. In eleven consecutive lactations she has made 123,734 lbs. milk, 6,206 lbs. fat, all on 2x milking. Records up to 16050—787—7yrs—HIR—2x. Dam of 5 A. R. daughters and selected as Iowa's top brood cow, 1951. **We have 8 daughters in the herd and a son in service.**

The bull we offer you in the Iowa Sale on Friday, April 25, 1952, carries a cross to Taressa top and bottom. He is a combination of Footprint—Sun Ray blood . . . we can breed no better—we recommend him to you—if you want a bull out of a truly strong female line top and bottom.

Also Selling . . . **STRINGTOWN TASTEFUL** . . . Born: January 29, 1949

FRESH AND SELLING OPEN. In 49 days "Tasteful" has 1980—119—Jr3HIR—2x. Tasteful is by Boulder Bridge Footprint, and out of Stringtown Tasty, 7 consecutive HIR records up to 10109—502—6yrs—HIR—584 T. M.; 11164—580—7yrs—HIR—657; 11754—633—8yrsHIR—328 days. **Tasty is also out of Taressa** (need we say more).

STRINGTOWN GUERNSEY FARM — Prescott, Iowa

HARRY REESE AND SON (LEWIS)

A "Reminder" Daughter Is Selling . . .

CONSIGNED—**IOWA STATE SALE, Waterloo, Iowa, FRIDAY, APRIL 25, 1952**

ROSEBUD FARM FANCY

Born January 8, 1945
Calfhood Vaccinated for Bang's with Strain No. 19.
Classified Very Good '49.

Just fresh and on retest as a 7-year-old
11767—537—Sr2—HIR—2x
10885—500—Sr3—HIR—2x
10236—470—5yrs—HIR—2x
2410—125—7yrs—HIR—2x—57 days. Still on test.

IN SALE—ROSEBUD FARM FANCY
Sire: Rosebud Hero's Reminder, A. R.
Dam: Rosebud Fair Queen
9049—421—6yrs—HIR—2x
10224—477—7yrs—HIR—2x
VG '47
A daughter of Boulder Bridge Atlas.

"FANCY" and 3 Half-Sisters

Prize winning Get of Rosebud Hero's Reminder, A. R.
Rosebud Farm Folly (VG '47) 13706—585—Jr4—HIR—2x
Sr. and Gr. Champion, Iowa, 1949.
Rosebud Farm Fancy (see above). SHE IS IN THE SALE.
Rosebud Farm Honesty (VG '49) 10351—461—Jr4—HIR—2x
Rosebud Farm Sheila (E '47 '49 '50) 14375—659—5yrs—HIR—2x

"FANCY" . . . Senior and Grand Champion Cow, 6th District, 1948. First 4-year-old, All-Iowa, 1948. Member of the Winning Get of Sire, 1947, 1948, 1949. Member of 2nd Production Get, National, 1948, 1949, Waterloo, Iowa.

ROSEBUD FARM

4 miles East . . . Polk City, Iowa
ALVIN W. HITZ & SON (BILL)

IOWA *Guernseys*

2 HEAD . . . Consigned . . . IOWA BREEDERS' SALE

Waterloo, Iowa — Friday, April 25, 1952

A BULL . . . A HEIFER CALF

The Bull . . . Born July 3, 1951 . . . A son of MORDELE FARMS KING PAUL. **"King Paul" is sire of the top bull, the top open heifer and the top bred heifer at the Iowa State Sale, 1951.** He sired the 4th prize Jr. Get of Sire at the National, 1949. His first daughter, King's Charm Girl of Stede Well just finished test with 8497—487—Jr2—HIR (pending). This bull is out of Wey Acres Levity Ila, 10861—571—Jr3—HIR—690 T. M., a daughter of Coronation Levity Prince, A. R., out of Wey Acres Templar's Iowana, 11623—545—Sr2. "Levity Ila" is a paternal sister to Wey Acres Levity Sherry, that topped the 1951 Mid-West Sale at $11,500.

The Heifer Calf . . . Born July 2, 1951

Sire: Stede Well's Levity Bruce, a son of St. James Champion Bruce, out of Wey Acres Colonel's Patty, 8202—402—Jr2—HIR—2x, 10664—492—Jr3—HIR—2x, 1st prize 2-year-old, Iowa State Fair, 1949. **"Patty"** is a paternal granddaughter of Alfalfa Farm Primrose, 17564—1083—Sr4—365C, former National Record, now Class Leader 2nd place. Dam: Stede Well's Flow's Etta, on test in HIR as a Jr2-year-old with 240 lbs. fat in 215 days. She is by Foremost Comet 11th.

This Heifer Is A Real Show Prospect!!

STEDE WELL FARM

HARRY AND ROBERT LAGE — **Route 3, Davenport, Iowa**

Don't Miss This Opportunity To Add

A Little Beauty To Your Herd

COLDSPRING'S BEAUTY'S BILLY

Sire: **Coldspring's Beauty's Hardwick**
A son of Vallevue Butterfat Beauty

Dam: **Brockton's Royal Rose**
M. 11336—Fat 643—Cl. C
VG '47—Excellent '49

His first 6 daughters in milk and making good records as Jr. 2-year-olds. An outstanding granddaughter consigned to the 9th Iowa Guernsey Breeders' Sale, Waterloo, Iowa, April 25, 1952. **A couple of good sons for sale from proved dams.**

INDEPENDENCE, IOWA

ARTHUR A. & CLARK SATTERLEE

3 Breed Improving Sires

That Have Been In Service In Our Herd

1 . . . **CESOR JUPITER'S MANUEL**
54 pounds of fat—INCREASE daughters over dams. Proved in our herd and sold to Eastern Iowa, A. B. A.

2 . . . **FRITZLYN FAITHFUL GENIUS**
26 pounds of fat—INCREASE daughters over dams.

3 . . . **FOREMOST PERRY**
62 pounds of fat—INCREASE daughters over dams.

WE OFFER—

Two yearling bulls by Chedco Fearless (son of Fairlawn L. Finch, 748—E). Dam of one has 4 records averaging 651 lbs. fat C. T. A. His dam sired by "Manuel".

Dam of theot her has 6 records averaging 640 lbs. fat C. T. A., his dam sired by "Genius".

A. J. HEMPELER & SON — **GARNAVILLO, IOWA**

IOWA Guernseys

CONSIGNED . . . **IOWA BREEDERS' SALE, Waterloo, Iowa, Friday, April 25, 1952**

GREEN VALLEY'S BEAUTIFUL

Born February 11, 1950

Due about June 2, 1952 to the service of Elmwood Senator, a son of Wey Acres Colonel's Superior out of a daughter of Sunbeam's Etta of Alvadean.

"BEAUTIFUL" is sired by Elmwood Pharaoh, a full brother to Elmwood Etta's Ajax (Wey Acres Aubrietia's Grandee—Sunbeam's Etta of Alvadean, 12254—615—AHI).

"BEAUTIFUL" is out of Green Valley's Blondie, 9887—535—2yrs—DHIA—2x Classified Desirable '51 when dry, a daughter of Elmwood Star's Granger, A. R.

GREEN VALLEY FARM

Route 4—Dubuque, Iowa

LEO H. and JOSEPH J. FITZPATRICK

Our Breeding Program . . .

Line-breeding to the best of Chedco blood. . . . We have used 4 consecutive Chedco-bred bulls.

NOW YOU CAN BUY . . . ONE OF OUR BRED HEIFERS

CONSIGNED . . . **IOWA BREEDERS' SALE Waterloo, Iowa, Friday, April 25, 1952**

Oakwood G. Mayflower

Born May 1, 1950

Due about June 8 to a son of Chedco Hurricane. (**19 daughters in our herd**)

Sire: CHEDCO GUARDIAN (**10 daughters in our herd**). A son of Flying Horse Lute's Colonel.

Dam: OAKWOOD ASTER, 8773—434—7yrs—HIR—696 T. M. A daughter of Chedco Judge (**6 daughters in our herd**).

"MAYFLOWER" and the calf she is carrying combine the blood of 3 of our Chedco bulls. **She represents our best.**

OAKWOOD FARM

W. H. BOSWORTH **Algona, Iowa**

CONSIGNED . . . **IOWA BREEDERS' SALE Waterloo, Iowa, Friday, April 25, 1952**

A Bred Heifer . . . Due in May

Maple Leaf I Thea

Born May 3, 1950

Due May 14, 1952 to service of Langwater Catamount (Langwater Milestone—Rosewald Violet's Milkmaid, 13015—708—Jr2C).

Sire: **Boulder Bridge Illustrator**

Dam: **Maple Leaf Thelma** 9960—438—Jr2—HIR—730 T. M.

Next Dam: **Flash's Sally of Maple Leaf** 5 records up to 10315—541—Sr3—HIR—720 T. M.

Our herd is strong in Boulder Bridge blood. We have 10 daughters of our sire—**BOULDER BRIDGE NOMAD** in the herd (8 are in milk—7 in our herd).

Plan now to attend the Iowa Sale and look for this good bred heifer.

We also occasionally have a few cows or bred heifers for sale at private treaty. Write us your needs.

PRAIRIE LODGE FARM

(5½ miles E. of Northwood on Highway 105)

H. W. SAWIN & SON (NEIL) **Northwood, Iowa**

Don't Overlook The "Senator's" Daughter

She could be the toast of the sale . . .

CONSIGNED . . . **Iowa Breeders' Sale, Waterloo, Iowa, Friday, April 25, 1952.**

McCoy's Farm Marsha Ruth

Born September 16, 1945

10725—597—5yrs—HIR—324 days

"RUTH" is a daughter of **SKYLINE SENATOR** (5 daughters in our herd). "Senator" is by Pine Manor King Melody out of Skyline Superb's Levity.

She is one of our good cows . . . a cow that made over 600 lbs. fat on 2x milking. She can do the same for you.

McCOY'S FARM

RALPH McCOY & SON **Hepburn, Iowa**

IOWA *Guernseys*

A "Sailor Boy" Out Of A Smithdale Cow's Daughter

CONSIGNED—**IOWA BREEDERS' SALE**
Waterloo, Iowa—Friday, April 25, 1952

Wynola Pauline

Born November 14, 1949

Sire: **Boulder Bridge Sailor Boy**
A son of Boulder Bridge Goldfinder (Valleywood Valiant Hero, A. R.) and Boulder Bridge Sultana, 12552—594—Jr2.

Dam: **Wynola Prudence**
8590—548—5yrs—HIR—718 T. M.
A daughter of Boulder Bridge Consul and our great brood cow—
PAULINE OF SMITHDALE
8294—441—15yrs—HIR
3 A. R. daughters

WYNOLA PAULINE is from one of our best female lines. She is due about August to McDonald Farms High Iowan.

WYNOLA GUERNSEY FARM
INDIANOLA, IOWA
MARVIN L. MAHR, Owner

CONSIGNED . . . **A Choice HIR Cow**
One out of our "ELIZA" family
IOWA BREEDERS' SALE, Waterloo, Iowa
Friday, April 25, 1952

Suneslope's A. P. Eleanor

Born October 7, 1945
Will just be fresh at sale time.
10976—525—Sr4—HIR—658 T. M.
11620—559—5yrs—HIR—318 days (pending)

Sire: **Alert Prince of Rose Hill, A. R.**
Sire of many outstanding producers in our herd.

Dam: **Suneslope's Eleanor Lou**
5 records up to 11114—569—Jr4—305C—2x.

Next Dam: **Eliza of Suneslope**
13572—633—AHI—901
12165—546—8yrs—D.H.I.A.—549 T. M.

A lifetime record in D.H.I.A. at 11 years of age, 110,319 lbs. milk, 4,990 lbs. fat. 5 A. R. daughters in the herd, plus a 2-year-old just fresh with a beautiful udder. "Eliza" and her dam, Linwood's Golden Eva, are the foundation of our "E" family.

SUNESLOPE FARM
O. R. BENTLEY & SON, Owners **AMES, IOWA**

A Fresh Two-Year-Old . . . Traces To One Of Our Good Female Lines

CONSIGNED . . . **IOWA BREEDERS' SALE, Waterloo, Iowa**
Friday, April 25, 1952

South View Letty's Lonnie

Born October 26, 1949
Due March 14 to the service of Noble Curtiss. **Fresh and selling open.**

Sire: **SOUTH VIEW FAWNIE'S NOBLE . . .** a son of South View Fawnie, 12648—710—5yrs—HIR—720. She a full sister to "Letty" (the dam of our sale consignment).

Dam: **SOUTH VIEW LETTY,** 3 HIR records over 400 lbs. fat; 7146—439—Sr3—HIR—584 T. M. She is by Curtiss Candy Alvin (**14 daughters in our herd**). "Alvin" has a D.H.I.A. proof on 11 pairs.

		MILK	FAT
11 daughters	(17 records)	8773	464
11 dams	(45 records)	7851	395
	INCREASE	922	69

"LETTY" is out of South View Dana—dam of 3 daughters in our herd. "Dana's" daughters include the full sisters (by "Alvin") "Letty", "Dian" and "Fawnie." "Dian" has 9173—505—Sr3—HIR—612 T. M.

This fresh two-year-old comes from one of our good female lines. She is out of a daughter of "Alvin."

SOUTH VIEW GUERNSEY FARM
SUMNER, IOWA
W. A. NOTBOHM & SON ELWYN NOTBOHM, Secy-Mgr.

IOWA Guernseys

SELLING

The best from the top herds in Iowa and Minnesota.

In The 9th Annual

IOWA STATE SALE

Friday, April 25, 1952

Dairy Cattle Congress Pavilion, Waterloo, Iowa

Sale Sponsored By The Iowa Guernsey Breeders' Association.

60 HEAD — 25 Cows - 14 Open Heifers - 14 Bred Heifers - 7 Top Young Bulls

Each Consignment was checked and approved by the selection committee.

Each Consignment is backed by production and performance records.

We proudly present the consignors to this 9th Annual Iowa State Sale

W. H. Acker 1
Acker's Acres
Waterloo, Iowa.

Raymond Baker & Son 2
Fairlawn Farm
Winfield, Iowa.

O. R. Bentley & Son 3
Suneslope Farm
Ames, Iowa, R. F. D. 3

W. H. Bosworth 1
Oakwood Farm
Algona, Iowa.

Wilbur C. Brown 1
Bonnie Brook Farm
Waterloo, Iowa, R. F. D. 4

Wilbur C. & Paul A. Brown 1
Bonnie Brook Farm
Waterloo, Iowa, R. F. D. 4

Est. I. J. Burk 4
Rippey, Iowa.

Warren C. Dengler 3
Alfalfa Lawn Farm
Davenport, Iowa.

Olaf J. Kjome & Sons 1
Valleyland Farm
Spring Grove, Minn.

Leo Fitzpatrick 1
Green Valley Guernsey Farm
Dubuque, Iowa.

Alfred B. & Ethel V. Frele 1
West Star Farm
Alexander, Iowa.

Alvin W. Hitz & Son 1
Rosebud Farm
Polk City, Iowa.

Keeling Bros. 1
Avondale Dairy Farms
Des Moines, Iowa, R. D. 7

Mr. & Mrs. Keith H. Goehring 1
Selma, Iowa.

Ernest Houck 2
Honey Creek Farm
Radcliffe, Iowa.

James E. Kelley 2
Spruce Shadows Farm
Minneapolis, Minn.

R. S. Kilpatrick & Leo Sturgeon 2
Sunset Oaks Guernsey Farm
Adel, Iowa.

Harry Lage 2
Stede Well Farm
Davenport, Iowa.

C. Graham Lawyer 2
Charmae Farm
Clear Lake, Iowa.

Marvin L. Mahr 2
Wynola Guernsey Farm
Indianola, Iowa.

R. D. Mayer 2
Prairie Hill Farm
Bigelow, Minn.

C. B. Findley & L. N. Bogaard 1
Finmar Farm
Grimes, Iowa.

Joseph Golinvaux 1
Highland Place Farm
Waterloo, Iowa.

W. A. Notbohm & Son 1
South View Guernsey Farm
Sumner, Iowa.

Arnold M. Pancratz 1
Elmwood Farm
Dubuque, Iowa.

Harry Reese 1
Stringtown Farm
Prescott, Iowa.

Harry Reese & Son 1
Stringtown Farm
Prescott, Iowa.

George Robison & Son 1
Rose-Vu Farm
Cantril, Iowa.

Arthur A. & Clark Satterlee 1
Independence, Iowa.

Neil V. Sawin 1
Northwood, Iowa.

Mr. & Mrs. M. W. Sprole 1
Bonnie Vista Farm
Mason City, Iowa.

P. E. & Marvin Sturgeon 1
Beaver Lane Farm
Woodward, Iowa.

Ray Troester 2
Rae Mar Guernsey Farm
Elkader, Iowa.

Charles D. Van Werden 2
Wintercrest Farm
Winterset, Iowa.

Raymond H. Vogt & Sons 2
Haverhill, Iowa.

Katherine L. Winter 1
Silver Spring Farm
Wadena, Iowa.

Visit these breeders and see their sale consignments.

FOR CATALOGS . . . Write:
C. H. JENNINGS, Sale Chairman

R. F. D. 4—IOWA CITY, IOWA

IOWA GUERNSEY BREEDERS' ASSOCIATION

A Bred Heifer From Our "GORDIE" Family . . . CONSIGNED

SUNNY SIDE OF THE ARBUCKLES SALE, Ardmore, Oklahoma
Monday, April 21, 1952.

MAPLE LANE SHEIK'S GARDENIA . . . Dropped March 4, 1950. Bred September 3, 1951 to Coldspring's Noble's Goldbond, a son of Coldspring's Romulus Noble (The BEAUTY Family) and out of Glenburnie Royal's Golden, 12168—610—Sr3—305C—2x, 20686—1101—6yrs (**Class Leader 9th Place**). "GARDENIA" is sired by Maple Lane Lucille's Sheik (soon to be an A. R. bull . . . his daughters are especially good and they produce). She is out of Maple Lane Designer's Gardenia, 10488—541—Jr3—305C—3x, a daughter of Fairlawn Peerless Designer, A. R. and out of Fair Weather Gordie, 13371—663—F, 15573—779—AA (7 A. R. daughters, 2 over 700 lbs. fat, 4 over 600 lbs. fat).

A Choice Open Heifer . . . By a son of "IDEAL" . . . CONSIGNED

10th ARKANSAS STATE SALE, Little Rock, Arkansas
Wednesday, April 23, 1952.

MAPLE LANE MASTER'S DOROTHY . . . Dropped February 15, 1951. She is sired by McDonald Farms Ideal Master, a son of McDonald Farms Ideal, A. R. "DOROTHY" is out of Maple Lane Princess Dorothy, 9876—503—Sr2—305C—3x, a daughter of Madrey Farm Victory's Prince, A. R., out of Maple Lane Frolic's Dorothy, 13330—661—Jr2C.

THIS PAIR REPRESENTS OUR BEST . . . DON'T OVERLOOK THEM

MAPLE LANE FARMS

Kingston, New York

T. B. Accredited
A. H. CHAMBERS, Owner

HERD ESTABLISHED 1923

Bang's Free No. 171
T. J. DOYLE, Manager

CONSIGNED . . . **10TH ARKANSAS STATE SALE — April 23, 1952 — Little Rock, Ark.**

3 HEAD — A Six-year-old — A Bred Heifer — An Open Heifer

HAGAN'S BARBEE
Born August 3, 1949
Sire: **SECO L. H. ACTOR**—He a son of the proved sire, Gayhead's Lord Henry, A. R.
Her Sire's Half-Sister

MINNIE OF FLINT HILL
14317—710—Jr4—305C—3x, 16546—865—5yrs—365C
"**BARBEE**" is out of a daughter U-Mo Educator Victor, Jr. Ch., Arkansas State Show, 1943.

HAGAN'S M. L. CHARM
Born August 27, 1951
Sire: **SECO IMPERIAL MAJOR**—He a son of the proved sire, Gayhead's Imperial, A. R.
Her Sire's Half-Sister

GAYHEAD'S IN-LOVE
12153—659—Jr2—365C, 15810—864—Sr4—365
"**CHARM**" is truly a show heifer. She can win in strong competition this fall.

ALSO SELLING — **HAGAN'S PRETTY LADY,** born February 16, 1946. "Lady" is by U-Mo Educator Victor, Jr. Ch., Ark., 1943, he by Foremost Educator, A. R., out of Sunnymede Juvis Beauty, 11647—566—BB. "PRETTY LADY" speaks for herself—look her over closely sale day.

Hagan & Son Dairy

"The Home of Good Guernseys"

Route 1, Box 220 **PINE BLUFF, ARK.**

Lucky 7th Sunnyside Of The Arbuckles Sale

Primrose Farm — Ardmore, Oklahoma, Monday, April 21, 1952

LUCKY SEVEN BULL BUYERS

BULLS — All From Proved Sires And Real Cow Families — **BULLS**

"Like Father — Like Son"

Here Are The Best 7 Bulls Offered Anywhere This Spring

1) LANGWATER CONSIGNS

LANGWATER SHERIFF

Dropped August 13, 1951.

Sire: **Coldspring's Noble's Brilliant**
Topped, 1947 Guernsey Sale at $8,500. A son sold for $6,600, Langwater Invitational, 1951.
Sire: Coldspring's Romulus Noble, A. R.
Dam: Coldspring's Romulus' Bunny
12912—706—Sr4C, 15546—835—7yrs
Excellent '47 '48 '49 '51

Dam: **Langwater Missy**
10451—493—Jr2, 7178—328—Jr3—168 days.
Sire: Langwater Onward, A. R.
Dam: Langwater Maiden, 14602—697—5yrs.
1 A. R. son, 1 A. R. daughter

2) HOMINY HILL CONSIGNS

HOMINY HILL EDUCATOR

Dropped June 14, 1951.

Sire: **Coronation Melba's Majestic, A. R.**
A daughter, Coronation Majestic's Portia, sold for $18,000, Doral Dispersal, 1951.
Sire: Coronation Levity Prince, A. R.
Dam: Coronation Melba, 13001—804—Jr2C
(former Class Leader)
2 A. R. daughters, 2 A. R. sons

Dam: **Fairlawn Peerless Egypt,** 16491—701—6yrsC
Sire: Green Meadow Peerless, A. R.
Dam: Knollwood Hibiscus, 8372—442—F—853
2 A. R. daughters

3) FOREMOST CONSIGNS

FOREMOST ACME 35th

Dropped January 8, 1951.

Sire: **Foremost Acme, A. R.**
Sire: Foremost Royal Valor, A. R.
Dam: Foremost Lida
15537—876—Jr2C, 17674—962—Jr4C
2 A. R. sons, 3 A. R. daughters

Dam: **Foremost Robenia**
10992—528—GG, 12845—605—EE
Sire: Foremost Pre-eminent
Dam: Val Dasher's Hope, 13392—692—AA

4) TOM COOPER CONSIGNS

COOPER'S IVANHOE

Sire: **McDonald Farms Industrious**
His daughters show a marked INCREASE over their dams.
Sire: Myhaven King, A. R.
Dam: Brockton's Sylvia
11207—634—AA
2 P. R. sons, 5 A. R. daughters

Dam: **Cooper's Austell,** 12479—660—B
Sire: Cooper's Autocrat
Dam: Cooper's Fantan, 9580—449—G

5) MEADOW LODGE CONSIGNS

MEADOW LODGE EMORY

Dropped April 11, 1951.

Sire: **Meadow Lodge Rex's Kingmaker**
Sire: Bournedale Rex, A. R.
Dam: Argilla Flute, 13035—752—G
5 A. R. daughters, 4 A. R. sons
E '47 at 15 years.

Dam: **Riegeldale Emory's Editha**
12347—652—Sr3C
Sire: Riegeldale Melba's Emory, A. R.
Dam: Riegeldale Viscount's Edith

6) PRIMROSE CONSIGNS

PRIMROSE UNITY'S DOUBLE

Dropped March 9, 1951.

Sire: **Foremost Double M.R.V.**
Sire: Foremost Royal Valor, A. R.
Dam: Foremost Noresca, 10867—539—GG
3 A. R. sons, 1 A. R. daughter

Dam: **Unity of Primrose,** 10409—482—F
Sire: Obediah of Primrose
Dam: Mary of Primrose, 8904—438—F

7) IDEAL CONSIGNS

IDEAL'S FANNY'S BEACON

Dropped September 7, 1951.

Sire: **Ideal's Select**
Sire: Gardenville Supreme, A. R.
Dam: Ideal's Jewel's Loetta
5 records including:
19646—1050—5yrs
*17429—862—7yrs—305C—864 T. M.

Dam: **Ideal's Beacon's Fanny**
7168—358—Jr2—169 days
Sire: Ideal's Beacon, A. R.
Dam: Ideal's Edward's Fanny
13075—685—6yrs—305C—3x

The bulls have always helped the SUNNY SIDE OF THE ARBUCKLES sales averages —these will too—AND **WHAT'S MORE— they will help the buyer to breed good 'uns.**

FOR CATALOGS AND INFORMATION ADDRESS . . .
MORT WOODS, Sales Manager

P. S. Plan to attend the Guernsey Dinner—7 P.M. April 20, 1952 . . . R.S.V.P.

Lucky 7th . . .

Primrose Farm, Ardmore, Oklahoma, April 21, 1952, 1 P. M.

45 HEAD—selected from the best of the neighbors—Tom Cooper Farms, Meadow Lodge Farms, John Potts Farm, Gaylord Farms, Lily Lane Farms, Nelson Bros., Primrose Farm, Russell Hammer Farms, Shell Acres, Geo. Mueller, Brazos Farms, Bud Hardman, and a carload from the Eastern herds, including Hominy Hill, Langwater, Foremost, Mulhocaway, Dunwalke, Maple Lane, Great Elm, and Ideal Guernsey Farms.

Representative animals from the above herds insure, as always, an interesting and successful promotional enterprise on the Sunny Side of the Arbuckles.

You gotta see 'em to appreciate 'em.

For catalogs and information address . . .

Mort Woods, Sales Manager
Ardmore, Oklahoma

P.S. Guernsey Dinner, 7 P. M., April 20, R.S.V.P.

Come to the . . . "Land of Opportunity"

(Slogan of State of Arkansas)

for the . . . 10th ARKANSAS STATE SALE

Little Rock Fairgrounds, 1 P. M. — April 23, 1952

45 HEAD from the leading herds in **Arkansas, Oklahoma, Mississippi, New Jersey** and **New England,** including a nice cow from the **University of Missouri,** by "Educator," and two heifers from **Pres. Hagan;** a top cow by Gaylord's Squire's North Star, fresh and open; a three-year-old "Prediction Emerald" and an open Meadow Lodge King Henry daughter from Sec. **"Heavy Duty" Singley;** a good fresh cow, St. Albans breeding, from Director **Wynn;** a show heifer from **Raldo Dairy;** two nice bred heifers from **Tall Pine;** a good cow and heifer of St. Albans and Gaylord breeding from **W. B. Proctor;** a show three-year-old from **Erwin** Farms; a real top trio from **Walker Farms,** all Piper breeding; another trio from **Meadow Lodge,** including a top bull; a pair from **Primrose Farm,** daughters of Rosewald Sun Lad; three expected from **Gaylord Guernsey Farms;** a top daughter of "Phil," from **Archie Young;** a show heifer from **Hominy Hill,** by Hominy Hill Champion; an "Africander" with plenty of everything, from **Maple Lane;** a Hominy Hill Rex from **Dunwalke;** Mulhocaway Queen Patsy, by Yellow Creek Meadow King out of Mulhocaway B. F. Patty, 723—5yrs—305C—3x, one of the very best from **Mulhocaway;** an open heifer and top show bull from **Kitchener;** a real pair from **Forsgate;** from **Ideal Guernsey Farms**—a top bull, Ideal's Wilma's Beacon, dropped September 17, 1951 (a double Beacon). He is by Ideal's Ranchero, a son of Ideal's Beacon out of Ideal's Beacon's Wilma, 8134—371—Jr2—162 days, she a daughter of Ideal's Edward's Wilma, 13042—749—Jr2. "Beacon's Wilma" is a maternal sister to Ideal's Jubilee's Wilma, 17500—860—Jr2C, 20079—1056—Sr3 (National record). They also are sending two "Ideal" heifers.

OTHER OUTSTANDING CONSIGNMENTS FROM
TOP HERDS NOT IN AT THIS WRITING.

When you see these animals, you'll know you are in the **"Land of Opportunity."**

For Catalogs and other information write—

Mort Woods, Sales Manager, Ardmore, Okla.

Hominy Hill Farms · GUERNSEY CATTLE

HENRY D. MERCER, Owner — JOHN LINDSAY, Manager

Telephone:
FREEHOLD 8-0921-J
FREEHOLD 8-0295

Colts Neck, N.J.

"Fully Accredited"

Consigned To The Sunny Side Of The Arbuckles Sale

Ardmore, Oklahoma—April 21

A MAJESTIC SON — A CHAMPION DAUGHTER

CONSIGNED

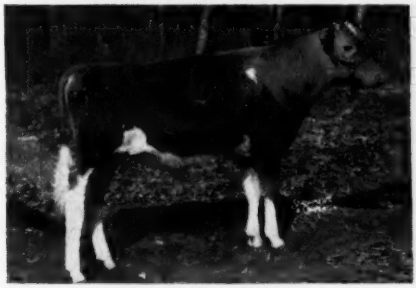

Hominy Hill Educator

Born June 14, 1951

Sire: CORONATION MELBA'S MAJESTIC (25 A. R. daughters), that is by Coronation Levity Prince, out of Coronation Melba (13001 M—804 F—GG), that was out of Green Meadow Melba (15342 M—963 F—Sr2C, National Record).
His maternal sister, Coronation Melinda (19537 M—961 F—6yrs, classified Excellent '47 '48 '51), was sold at the age of 10 years at the Sterlingold Dispersal, 1950, for $31,000.
"Majestic's" daughter, Coronation Majestic's Portia (13961 M—742 F—Sr3—305—3x—Class Leader) was sold in the Doral Dispersal June 1951, for $18,000.

Dam: FAIRLAWN PEERLESS EGYPT, 13875 M—653 F—EE, 16491 M—791 F—6yrsC. "Egypt" is a daughter of Green Meadow Coronation Prince and out of Green Meadow Portia (11939 M—629 F—F).

CONSIGNED

Hominy Hill Alda

Born December 28, 1950

Sire: HOMINY HILL CHAMPION, that was sired by Riegeldale Coronation King, out of Hominy Hill Betty (18094 M—924 F—Jr2C, National Record, classified Excellent '48 '50 '51).
Riegeldale Coronation King has 66 A. R. daughters; 18 P. R. sons; 3 Class Leading daughters. His eight highest-priced daughters sold for an average of $8,600 each, and a granddaughter recently sold for the World's Record price for a Guernsey female.

Dam: HOMINY HILL ALBERTINA, 10539 M—565 F—Jr2

Consigned To The 10th Arkansas State Sale

Little Rock, Arkansas—April 23

Paternal Granddam of Hominy Hill Patience

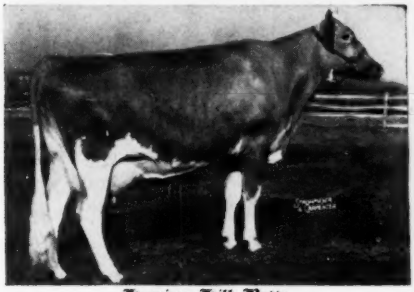

Hominy Hill Betty

18094 M—924 F—Jr2C, National Record
17593 M—891 F—Sr3; Classified Excellent '48 '50'51

"Two Open Heifers And A Bull Calf To Represent Us For The First Time On The Sunny Side of the Arbuckles"

CONSIGNED

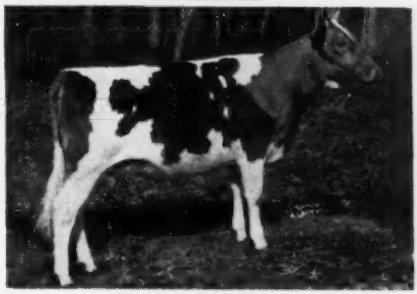

Hominy Hill Patience

Born November 1, 1950

Sire: HOMINY HILL CHAMPION. Dam: HOMINY HILL PAMELA, 11615 M—635 F—Jr2. Both her maternal and paternal granddams were classified Excellent and her maternal sister, Hominy Hill Paulette (16387 M—810 F—Sr2C) is a Class Leader.

"A Breeding Program Where Quality Is Never Sacrificed For Quantity"

WE CONSIGN:—

Sunny Side of the Arbuckles Sale, Ardmore, Okla., April 21

MEADOW LODGE EMORY, born April 12, 1951.

Our Bull's Paternal Granddam

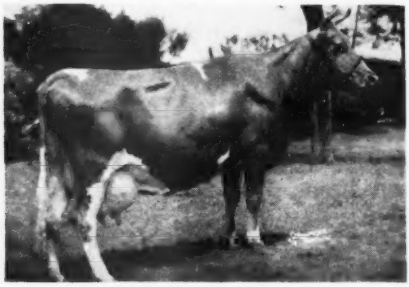

ARGILLA FLUTE—E '47 at 15 years.
13035—752—G
5 A. R. daughters, 4 A. R. sons

Sire: **Meadow Lodge Rex's Kingmaker**
27 daughters classified, 3 Excellent, 9 Very Good, 13 Desirable, 2 Acceptable.
Sire: BOURNEDALE REX
96 A. R. daughters, 56 P. R. sons
Dam: ARGILLA FLUTE, Excellent '47

Dam: **Riegeldale Emory's Editha,** VG '50
12347—652—Sr3—365C
Sire: RIEGELDALE MELBA'S EMORY
Sold $30,000.
157 A. R. daughters, 58 P. R. sons
Dam: RIEGELDALE VISCOUNT'S EDITH
10322—513—G

MEADOW LODGE GAY LIGHT, born Sept. 15, 1948. 11059—573—Jr2—365C (pending). Fresh Jan. 24, 1952, sells open, milking 45 lbs. to 50 lbs. A daughter of Meadow Lodge King's General (Langwater King of the Meads—Moonlight's Gentian) and out of Meadow Lodge Sunlight, 13822—701—B, VG '47.

MEADOW LODGE DRIXIE, born Jan. 13, 1950. Due August 12 to Meadow Lodge King's Loyal. A daughter of Meadow Lodge King's Dalton and out of Meadow Lodge Trixie, VG '47—15909—773—7yrs—365.

MEADOW LODGE LUCKY JUDITH, a nice open heifer born May 19, 1951. By Meadow Lodge Lucky Knight (Meadow Lodge Rex's Kingmaker—St. James Duke's Lady, VG '47, '50—13765—737—Sr3) and out of a daughter of Langwater King of the Meads with 14364—629—Jr4—365.

10th Arkansas State Sale, Little Rock, April 23

MEADOW LODGE TRADER, born March 23, 1951. First three dams average 14054—749. By Meadow Lodge King's Trumpeter (Langwater King of the Meads—Argilla Flute) and out of a Bournedale Rex daughter, Meadow Lodge Rex's Leah, VG '47, 15456—732—6yrs—365C. Next dam, a Green Meadow Fearless daughter with 13672—763—AA.

MEADOW LODGE EDITHA, born March 12, 1950. Due to freshen April 30 to Meadow Lodge King Loyal. She is by a son of Meadow Lodge Rex's Kingmaker and out of Riegeldale Emory's Editha (see dam of Emory above).

MEADOW LODGE MO-VIOLA, born Aug. 8, 1951. An open heifer by Meadow Lodge Moonlight (Meadow Lodge Rex's Kingmaker—Moonlight's Gentian) and out of a daughter of Langwater King of the Meads with 11263—544—D, GP '47.

MEADOW LODGE FARMS

ACCREDITED **8000 S. W. 29th Street - Oklahoma City, Okla.** **NEGATIVE**

KENT B. HAYES, Owner MELVIN MARTIN, Herdsman JOE SIMMONS, Manager

A "PHIL" . . . Due To LANGWATER ARCHIE Goes To Arkansas

CONSIGNED . . . **10th ARKANSAS STATE SALE, Little Rock, Arkansas, Wednesday, April 23, 1952.**

Great Elm Phil's Bounty

Born April 8, 1950.
Due right after the sale to Langwater Archie
(Langwater Valencian, A. R.—Great Elm Prissy, 16497—810—A)

Her Sire

GREAT ELM ROYAL PHILOSOPHER
A show bull. A sire of production.
9 daughters on test, 6 have already milked up to 50 lbs. His first daughter to finish made over 600 lbs. fat as a Jr2-year-old.

Full Sister to Her Dam's Sire

GREAT ELM C. BELLA
13880—644—Sr2C
14527—670—Sr3C
13314—626—5yrs—305C—3x
17850—816—6yrsC (pending)

"PHIL'S BOUNTY" is out of Great Elm Bounty, 11131—527—Sr2, a daughter of Great Elm C. Bell Buoy, full brother to "C. Bella" (see above).

A Double "HIS PRIDE" — "POLINIUS" Combination

CONSIGNED . . . **SUNNY SIDE OF THE ARBUCKLES SALE, Ardmore, Oklahoma — Monday, April 21, 1952.**

Great Elm Raidaint

Born January 13, 1950.
Due in June to Langwater Archie.
Sire: Great Elm His Elegance.
A son of Gayhead's His Pride, A. R., out of Great Elm C. Eva (see below).

Her Sire's Dam

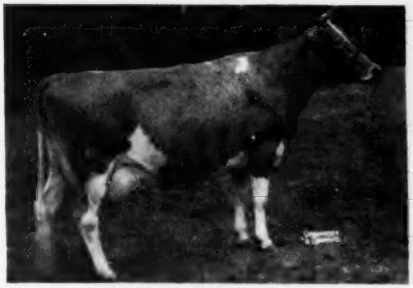

GREAT ELM C. EVA
13079—672—Jr4C

Her Sire's Dam's Maternal Granddam

GREAT ELM EVELYN
10681—552—GHI, 13314—721—EHI
12689—701—AA. 2 A. R. daughters include: Great Elm Evelina, 16011—825—Sr4C

"RAIDAINT" is out of Great Elm C. H. Rosette, 11599—600—Sr2C, a daughter of Groton House Caesar's Polinius, A. R., out of Great Elm His Rosette, 10045—500—FF.

T. B. ACCREDITED
N. H. BANG'S ACCREDITED 275
A. J. YOUNG, Proprietor

GREAT ELM FARM

R. F. D. No. 3 - Dover, New Hampshire

IN STRAFFORD COUNTY

Repelmar Farms

IN THE LAND OF THE OZARKS....

We Offer . . . This Great Young Sire . . . FOR SALE!

REPELMAR HIS GRANT

Born: March 5, 1951

"Ready For Service Now"

His Sire:

CORONATION HERALD, A. R.
Sold for $3,000 in 1946.
14 P. R. Sons, 50 A. R. Daughters
1 over 800, 6 over 700, 15 over 600, 35 over 500 lbs.
GAYHEAD'S HER INGENUE (VG '47)
19173—844—5yrs—365
GAYHEAD'S HER HEIRESS (D '49)
13350—764—Sr4—365
GAYHEAD'S HER REPLICA
13554—763—365C—Jr4

His Dam:

DOUGLASTON BARONESS GERENLEAF
10001—504—Sr3—305C
12039—584—Sr4—305
10846—495—5yrs—305C

His Dam's Dam:

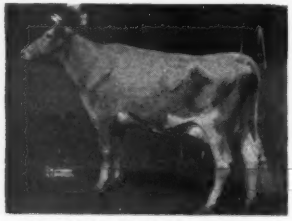

DOUGLASTON KING'S MARCEDES
14004—701—Jr2C
Sold for $2,100 in 1938.
2 A. R. Daughters
Sire: DOUGLASTON CORONATION KING, A. R.
Dam: DOUGLASTON LADY MARCIA
12309—646—Sr2C

His Sire's Sire:

CORONATION ROSE KING, A. R.
Sold for $5,000 at private treaty.
36 P. R. Sons, 34 A. R. Daughters
CORONATION MEMOIR (VG '47, '48) 15493—875—Sr4
PINE MANOR CROWN JEWEL, 14550—833—Sr3C
She and 4 descendants sold for $24,000 in 1950.
Sire: Green Meadow Ambler, A. R.
Dam: Green Meadow Rosamond, 14218—803—Jr4

His Sire's Dam:

CORONATION L. QUEEN
11823—623—Jr2, 14522—773—A
Sold for $15,000 at private treaty.
Sire: GREEN MEADOW CORONATION PRINCE, A. R.
Dam: AIYUKPA LEVITY QUEEN, 14040—732—AA
3 A. R. Sons, 4 A. R. Daughters

His Dam's Sire:

DOUGLASTON CROWN PRINCE, A. R.
28 P. R. Sons, 97 A. R. Daughters
6 over 800, 19 over 700 lbs. fat.
DOUGLASTON BARONESS FAIRLEE
16982—888—Jr4
DOUGLASTON BARONESS CAMROSE
17125—888—5yrsC
Sire: IMP. FINANCIER OF MYRTLE PLACE, A. R.
Dam: SHUTTLEWICK MIRTH ($11,100)
13633—706—Jr2

THIS YOUNG BULL IS BRED TO SIRE TYPE AND PRODUCTION

WRITE TODAY FOR PRICE

CHAS. L. VAN LANDUYT, Manager

Herd Federal Accredited—Bang's Free

ADOHR FARMS

CAMARILLO · VENTURA COUNTY · CALIFORNIA

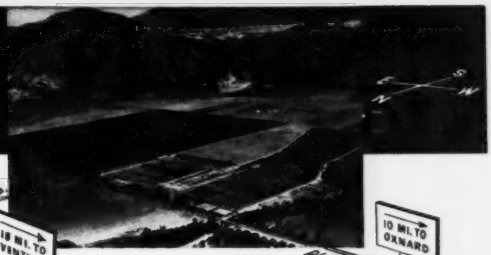

Present . . .

Our New Class Leader

20,220 lbs. Milk

1,093 lbs. Fat

Two Consecutive Class Leading Records

She's By An Adohr-Bred Sire, Too.

SUNNY ACRES SURROGATE'S SUSAN ——▶

12071—640—Jr2—365—2x (730 T. M.)
14690—747—Jr3—305C—3x (733 T. M.)
Class Leader 4th place
20220—1093—Sr4—365—3x (1095 T. M.)
Class Leader 2nd place

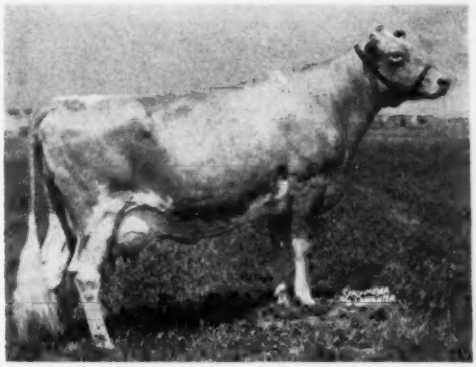

HER HOME-BRED SIRE: **SURROGATE'S LUBAS OF ADOHR, A. R.**
4 Class Leading daughters,
5 Class Leading records.

Adohr Lubas' Calico, 18222—1027—Sr4—365C
Class Leader 6th place

Adohr Lubas' Lucinda, 13298—729—Sr3—305C—3x
Class Leader 7th place

Adohr Lubas' Juanita, 12984—630—Jr2—305C—3x
Class Leader when made
17589—850—Sr3—365C
VERY GOOD '50
Sold for $10,000 in the 1951 Franchester Sale.

SALE TOP . . . SHOW WINNER

ADOHR LUBAS' JUDY

1st prize 2-year-old, Grand National, 1948. 1st prize 2-year-old, California, 1948. Top of the 1949 Western Guernsey Classic at $2,650.

CLASS LEADER . . . $10,000

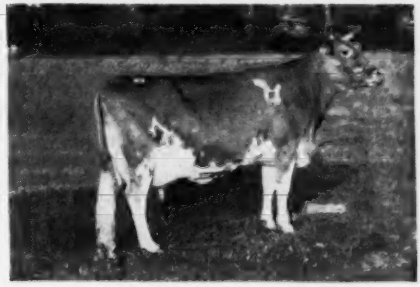

ADOHR LUBAS' JUANITA

12984—630—Jr2—305C—3x, Class Leader when made. 17589—850—Sr3—365C. VERY GOOD '50. Sold for $10,000 in the 1951 Franchester Sale.

You Too, Can Get Production And Type From An Adohr-Bred Sire.

T. A. KNIGHT, *Manager* • J. L. ELLIOTT, *Superintendent* • R. A. McGURER, *Herdsman*

BRANDTJEN FARMS

INTRODUCING . . . **Two Young Home-Bred Herd Sires**

THEY ARE TYPICAL OF THE KIND WE OFFER FOR SALE

Sire of Both:

HORSE SHOE CONRAD'S ASTERBILT

30 daughters in our herd.
1st Aged Bull, Minnesota, 1951.
Sire of 1st Jr. Get, Minnesota, 1951.

Riegeldale Emory's Conrad
53 A. R. daughters

Beacon Hill Aster
13243—681—A
18074—880—A

Riegeldale Melba's Emory
150 A. R. daughters
41 A. R. sons

Douglaston Charlotte
15429—748—A

Progressor of Annandale
6 A. R. daughters

Beacon Hill Gardenia
14198—709—A
3 A. R. daughters with 880—612—Jr3 and 911.

I

BRANDTJEN'S A. ROBERT

Born June 23, 1950.
20 cows are now bred to him.

His Dam: **An outstanding individual**

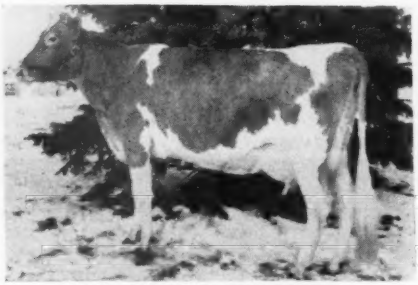

LANGMORE ACHIEVEMENT
11879—576—Jr2C (754 T.M.). VERY GOOD '51. 1st Jr. Jrl., Minnesota, 1949; 2nd 3-year-old, Minnesota, 1951.

II

BRANDTJEN'S A. QUEST

Born March 2, 1949.
15 cows now carry his service.

His Dam: **Head of one of our best families**

ROSEWAY VALPOLLY
11214—472—A, 12772—509—AA, 15945—645—10yrs. VERY GOOD '47. 3 A. R. daughters. Now 15 years old. Many times a champion for us.

WE CAN OFFER . . . Choice young bulls like the above pair out of our very best, tested and classified brood cows.

BRANDTJEN FARMS

Farmington, Minnesota

BERT SCHWINGHAMER, Superintendent of Cattle — Phone: ROSEMOUNT 2069

Always TOPS

TIME HAS PROVED CHARMEL'S SELECT HERD

FRANCHESTER LABELLE

CLASSIFIED VERY GOOD 1950

PURCHASED by CHARMEL, $7,600

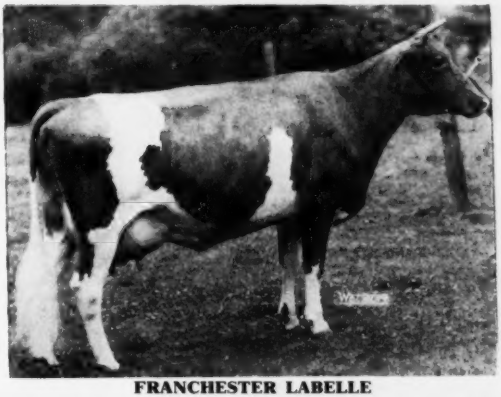

FRANCHESTER LABELLE

SIRE:
LANGWATER VALENCIAN
49 A. R. daughters
2 Class Leaders
4 records over 800 lbs.
11 records over 700 lbs.
31 records over 600 lbs.
27 Classified daughters.
3 Excellent
13 Very Good
7 Desirable
4 Acceptable

HER DAM

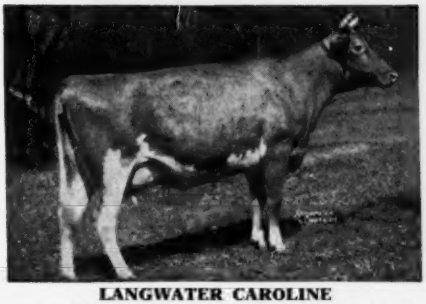

LANGWATER CAROLINE
Classified Excellent '47-VG '49-Excellent '50

HER DAM:
LANGWATER CAROLINE
12161—518—GG
12724—586—Sr3C
15808—660—5yrsC
17265—701—7yrsC

Sold for $10,000 to Franchester. Classified Excellent '47 — Very Good '49—Excellent '50.

Dam of
Langwater Lord Richmond
Sold for $7,000.

YES, FOR TOPS IT'S CHARMEL

REGISTERED GUERNSEYS

Charmel Farm

ALWAYS TOPS!

CHARLES L. MELENYZER *Owner* CECIL E. COOPER *Manager*

Belle Vernon, Pennsylvania

In The Eastern Guernsey Sale — May 16

On Glenburnie Farm, Trenton, New Jersey.

There will be three bulls, each potentially a Top Herd Sire. They have rich heritage supported with High Production. And the Junior Champion Heifer from the 1951 National Dairy Show which Casey Sly and I admired as a heifer on our recent trip to Brays Island.

From BRAYS ISLAND

BRAYS ISLAND PRINCESS FAYE

Dropped January 12, 1950 Due June 10 to Brays Island Lucky Lad, he by Cesor Bon-Ton's Premium and out of one of the greatest cows we saw on our trip, Southampton Lucky Lassie, 11070—566—Jr4—305C—2x, 15564—827—6yrs—365—2x (pending). Her sire: Woodacres Prince Royal (Douglaston Prince Royal—Woodacres Phelanor, 13649—647—DD, $11,000, dam of Woodacres Supreme Phelanor, 17211—836—5yrs—365C). Her dam: Elm Echo L. Friskey (VG '49 '50), 11880—614—Jr2—365C—1038, she by Fairlawn H. Eastern King out of a daughter of Coronation Leader.

From CAUMSETT

CAUMSETT HURRICANE, dropped Feb. 1, 1951

Sire: **Caumsett High Strung.** 44 A. R. Daughters, 10 P. R. Sons. His 1st 7 dams average 15120 milk, 761 fat.

Dam: **Caumsett Harbor Stella.** 13423—608—Jr2—365C. She by Caumsett Pathfinder, he by "Dynamo," out of Caumsett Clara, 14306—725—EE, she maternal granddam of "High Strung."

Next Dam: **Caumsett Ocean Selma.** 13716—662—GG, she out of Caumsett Belma, VG '50. Excellent '51 at 19 years, 18038—852—AA, 4 A. R. daughters, 4 P. R. sons Lifetime production, 160,043 milk, 7,583 fat, 15 calves.

From COLDSPRINGS
Dam's Maternal Sister and Paternal Sister to "Cardnal"

COLDSPRING'S B. R. CATHARINE

Classified VG '49, Excellent '51. She by Coldspring's Beauty's Romulus out of Coldspring's Romulus' Cora.

COLDSPRING'S B. R. CARDNAL

Dropped Nov. 24, 1951

Sire: **Coldspring's Beauty's Romulus.** he by Langwater Romulus out of Vallevue Butterfat Beauty, Excellent '47, '48, 4 Excellent daughters, 2 of which are own sisters to Coldspring's Beauty's Romulus.

Dam: **Coldspring's Hardwick's Cora.** 15732—819—Sr4—365, dam of Coldspring's Romulus Comet, $6,000 in former Eastern Guernsey Sale.

Next Dam: **Coldspring's Romulus' Cora.** 14308—744—CC, 8 daughters and 4 sons. "We have always told Sam and Dutch to give this great cow full opportunity. Her family now vindicates our judgment." HMP.

From FAIRLAWN

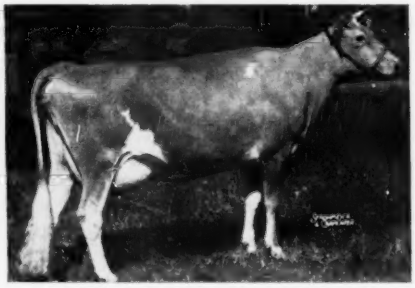

FAIRLAWN ACTOR'S MELBETTE

In The Guernsey Sale

Excellent 5 times. 12347—666—Sr4C, on retest and in 236 days has 9334—471—6yrs, through December.

FAIRLAWN ACTOR'S MARVEL (In sale)

Dropped Nov. 26, 1951. Own sister to Melbett (above).

Sire: **Fairlawn Peerless Actor.** 4 Excellent daughters, 26 A. R. daughters, 13 P. R. sons.

Dam: **Fairlawn L. Melba** (VG '47, '48). 10683—605—Sr3—365C, she by Coronation Leader out of Coronation Rose Melba, she by Coronation Pharaoh out of Coronation Memoir, she maternal sister to Coronation Melinda, they out of Coronation Melba, she out of Green Meadow Melba.

FOR CATALOGS WRITE:

THE PATE SALES CO., 2064 Lawrenceville Rd., Trenton 8, New Jersey

SIX COWS In The Eastern Guernsey Sale — Friday, May 16, 1952 — Glenburnie Farm, Trenton, N. J.

From FAIRLAWN

FAIRLAWN ACTOR'S GLAMOUR
Born September 20, 1948
11783—606—Jr2—365 (pending). Classified VG '51.
Due April 25 with 2nd calf.
Full sister to Fairlawn Actor's Infant (VG '47 '51—E '48), 13384—624—Jr2.
Sire: **Fairlawn Peerless Actor**
(Green Meadow Peerless—Bright Lad's Actress)
Dam: **Fairlawn F. P. Gusta**, 15807—784—6yrsC, VG '47 '48
She by Phillips Fairlawn Peerless, out of a "Hornet" daughter.

From WYNO

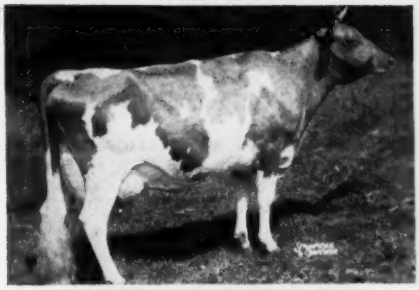

COLDSPRING'S BEAUTY'S JANE
Born December 11, 1944
12499—565—Jr4—365C, VG '47 '49 '51
Due April 13.
Sire: **Coldspring's Beauty's Hardwick**
(Hardwick's Royal—Vallevue Butterfat Beauty)
Dam: **Coldspring's Romulus' Jane**, 11008—515—DD
She by Langwater Romulus
Next Dam: **Coldspring Hardwick's Janet**, 17934—797—C
Next Dam: **Coldspring's Martha Lou**, 14201—669—F

From FORSGATE

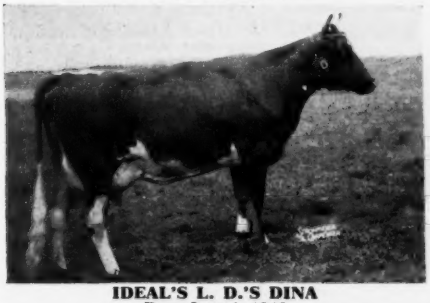

IDEAL'S L. D.'S DINA
Born June 1, 1946
1st 4-year-old and member 1st Dairy Herd, E.S.E., 1950. 13217—643—Jr3—305C—3x, 13202—629—Jr4—365C. Calved December 2, 1951.
Sire: **Ideal's Lettie's Duke**, he destined to be one of the breed's top production sires. (Florham Grand Duke—Pleasant Plains Lettie).
Dam: **Ideal's Gardenius' Dina**, 15253—709—Jr4.
She by Langwater Gardenius.
Next Dam: **Dina of Rural Home**, 12333—641—A, 15237—745—A

From COLDSPRINGS

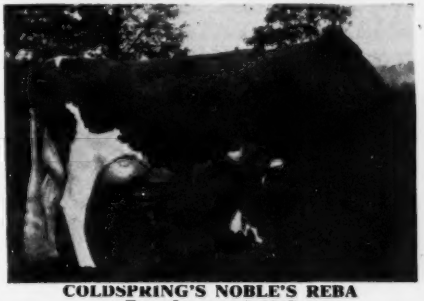

COLDSPRING'S NOBLE'S REBA
Born January 4, 1947
A double Langwater Romulus.
10247—556—Sr3—365. Due before sale.
Sire: **Coldspring's Romulus Noble**
(Langwater Romulus—Coldspring's Hardwick's Beauty, 824—6yrs).
Dam: **Coldspring's Romulus Rebecca**, 10510—606—Jr3—365C
Next Dam: **Brockton's Royal Rose**, 11336—643—C. VG at 10 yrs., Excellent at 12 yrs.

From LISETER

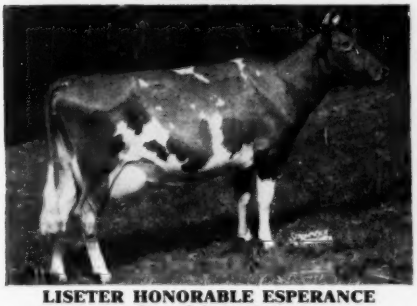

LISETER HONORABLE ESPERANCE
Born July 3, 1945
13466—682—Jr4—365. Due April 6.
Dam of Liseter Royal Echo, 10891—527—Jr2—365
Sire: **McDonald Farms Honorable**, he sire of Liseter Honorable Nell, 14364—707—6yrsC (pending) (Foremost Prediction—Brockton's Sylvia, 11207—634—AA).
Dam is out of a daughter of Hardwick's Steadfast.
Next Dam: **Libelsun's Esperance**, 11302—526—CC.

From LLAN FAIR

LLAN FAIR COUNT'S MAID
Born February 27, 1946
10308—542—Jr2—365, Calved December 18, 1951.
Full sister to Llan Fair Count's Bess, 14716—705—Sr3—365
Sire: **Coldspring's Beauty's Count**
(Coldspring's Beauty's Hardwick—Coldspring's Romulus' Bunny, E '47 '48 '49 '51, 15477—832—7yrs.)
Dam: **Coldspring's Hardwick's Bertha**, 11785—580—7yrs—365
Next Dam: **Coldspring's Valor's Bess**, VG '47. 15228—835—AA.
She dam of Coldspring's Romulus Bess, E '47—VG '48 '49

We recommend early reservations for The Annual Meeting, see March 1 Journal.
We recommend early reservations for The Eastern Guernsey Sale.
In Trenton, Hotels Stacy Trent or Hildebrecht; in Princeton, Princeton Inn or Nassau Tavern.

For Catalogs Write: **THE PATE SALES CO., 2064 Lawrenceville Rd., Trenton 8, New Jersey**

LAKE DELAWARE FARM

DELHI, NEW YORK

Great Females Close-up In The Pedigree Of . . .

Lake Delaware Palladin's Ruler

Born April 16, 1947.

Sire: **L. D. PALLADIN, A. R.** His first 6 daughters to finish test average 12067—616. An own grandson of Langwater Steadfast, A. R., one of the greatest transmitting sires of quality through the head and neck. A top sire of production.

His Sire's Dam

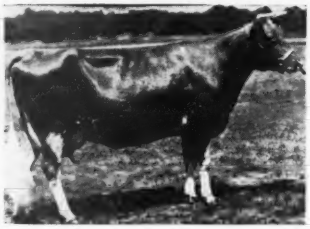

LANGWATER MAB
14949—830—D
2 A. R. sons, 3 A. R. daughters.

Traces To This Great Cow

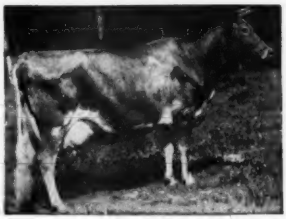

SHUTTLEWICK LEVITY
16896—804—G
3 A. R. sons. 4 A. R. daughters.

Dam: **MAPLE LANE HEWESHURST QUEEN,** 13208—753—E, 13663—747—AA. A daughter of **Maple Lane Jacquelin's Prince, A. R.**

A "RULER" son can do wonders for you - - - Write for prices.

PETER G. GERRY — T. B. AND BANG'S ACCREDITED — E. RAY MARTIN, Farm Manager

---

What Do You Look For In A Herd Sire? — *The Ability To Sire Type And Production?*

"CHALLENGER" Is Siring Just That

HOMINY HILL CHALLENGER — Born: February 3, 1948

"Challenger" is being bred to our best. His sons are now for sale.

HIS EXCELLENT DAM

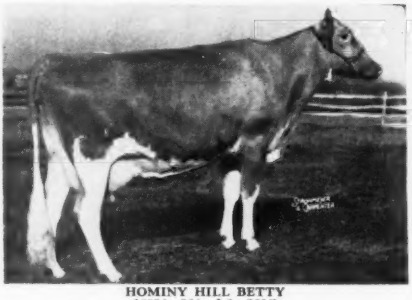

HOMINY HILL BETTY
18094—924—Jr2—365C
National Class Leader
Excellent '48 '50 '51

HIS EXCELLENT HALF-SISTER

RIEGELDALE KING'S LADYSHIP
9671—492—Sr2—305C—3x
15517—859—Jr4—365C
GP '47, Excellent '48 '50

CONSIDER A "CHALLENGER" SON FOR YOUR NEXT HERD SIRE.

WRITE FOR PRICES

FIRESIDE FARMS — Clyde, Ohio

HOWARD J. ZIEGLER & SONS, Owners

BRAZOS GUERNSEYS

A MEASURE OF QUALITY

Our Senior Herd Sire — LANGVALLEY EASTERN DYNAMO 402681

Sire: **Caumsett High Strung**
44 A. R. daughters
62 records average: 11506 lbs. milk, 532 lbs. fat.

Dam: **Caumsett Ocean Clarice**
12156—714—FF, 16371—964—AA

His daughters are being placed on Advanced Register test on our Farm.
——**"Dynamo" is line-bred the way we like them**— —

HIS DAM

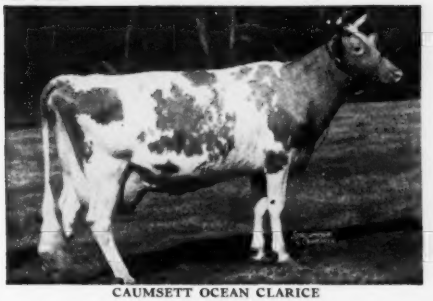

CAUMSETT OCEAN CLARICE
12156—714—FF, 16371—964—AA
Sold in 1946 for $3,500.

HIS SIRE'S DAM

CAUMSETT ROYAL CLAIRE
14007—660—Jr2C, 16280—803—Jr4C
Very Good '50—D '51
5 A. R. daughters, 1 A. R. son.

HIS DAM'S SIRE

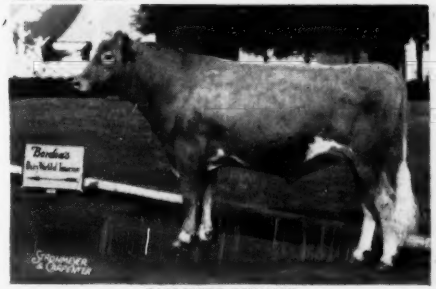

CAUMSETT DYNAMO
70 A. R. daughters average 13184 lbs. milk, 656 lbs. fat as Sr3 year olds.

HIS SIRE'S MATERNAL SISTER

CAUMSETT CLARISSA
13976—657—Jr2C, 18085—809—Sr4C
VG '50, 1 A. R. daughter

HIS DAM'S PATERNAL SISTER

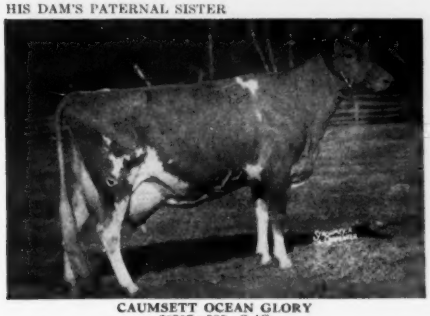

CAUMSETT OCEAN GLORY
20307—985—Sr4C
13689—652—Sr2C

HIS PATERNAL SISTER

CAUMSETT EASTERN PENDANT
14137—681—Jr2—365C, 17517—737—6yrs—365C
Sold for $4,100 to Curtiss Candy Co. 1st prize 4-year-old, National Guernsey Show.

We are offering some very good sons of "DYNAMO," out of good record A. R. dams that are bred along the same bloodlines. Write us for pedigrees.

We have a good herd—under continuous A. R. testing—Southern Acclimated.

LANKART FARM — Waco, Texas

EDINHAM *Consigns*

2 TOPS To Mid-West Sale, April 28, 1952 • St. Charles, Illinois

CONSIGNED

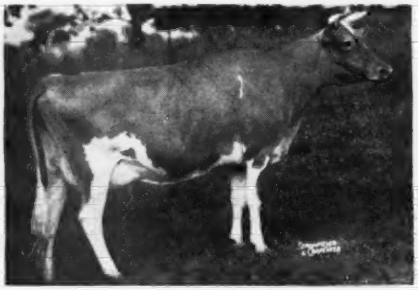

(AS A 2-YEAR-OLD)
EDINHAM PATENT BLOSSOM
12083—551—Sr3—365, VG '49
Sire: Coronation Patent
Dam: Edinham's Princess Blossom
9981—475—GG

Maternal Sister to Sire of "Blossom"

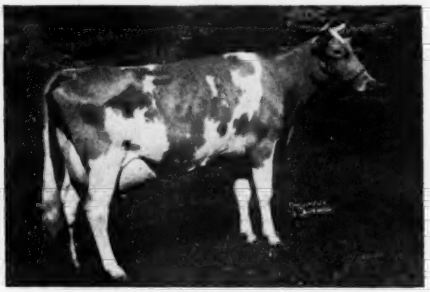

CORONATION MAJESTIC'S PORTIA
13961—742—Sr3—305C—3x
Sold for $18,000 in 1951

Due May 28 to service of Ken-Edin Levity Reliance, he by Pine Manor Levity's Legacy and out of Kenmar Hills Countess Shera, 10656—613—Sr2C (VG '49). "Shera" is a full sister to Kenmar Hills Countess Sheba, 12742—723—Sr3C, 13258—794—6yrs (EXCELLENT '48 '49 '50), sold to Langwater Farm, North Easton, Mass., 1947, for $5,600.

Our Other Consignment Is . . . **Ken-Edin Winona In-finite**
Born May 5, 1947—Due to freshen April 16, 1952

HER DAM

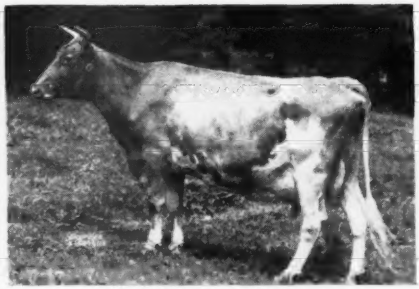

GAYHEAD'S IN-FINITE
16615—842—6yrs—365C
Her sire, Gayhead's Imperial, outstanding sire of type and production at Gayhead and now at Seco Farms where he has a great string of daughters.

HER MATERNAL GRANDDAM

CARLINDA'S PHYLLIS
16473—869—B
A great brood cow.

EDINHAM FARM

LELAND C. BINGHAM

Route 2, KENT, OHIO

TWO FROM OUR "DIAMOND" FAMILY

Consigned . . . **MID-WEST SALE, ST. CHARLES, ILLINOIS — MONDAY, APRIL 28, 1952**

IN THE SALE

LOCKSHORE AMBER
Born: September 14, 1945
12828—795—5yrsC (pending)
9745—527—Jr3—305C—2x
9887—521—Jr4—305C—2x
Sire: **Lockshore Croixland**
Sire: LOCKSHORE CRYSTAL PRINCE, A. R.
Dam: PRINCE'S DIAMOND OF MALLOY
12583—564—AaA—610 T. M.
5 A. R. daughters.

IN THE SALE

LOCKSHORE JET
Born: March 4, 1950
Sire: Gardenville Merry King
Sire: **Gardenville Coronation King, A. R.** 40 A. R. daughters, over 100 breeding sons. 2 daughters over 800 lbs., 4 over 700 lbs., 24 over 600 lbs., 36 over 500 lbs.
Dam: **Gardenville Princess Merry**, 10495—541—G, 11944—629—Jr4, 13134—662—6yrsC.

AMBER'S DAM (E)

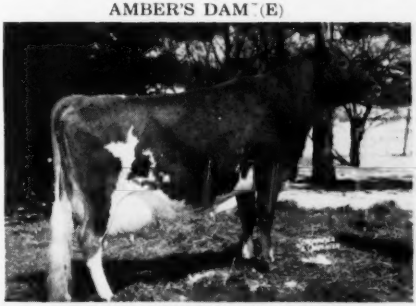

LOCKSHORE PRINCE'S DIAMOND
15432—673—7yrs—305—2x, 15521—713—Jr4C—2x, 20445—1029—5yrs. EXCELLENT '51 at 11 years of age. Sold to Mrs. Gertrude McNaught, Rolling Acres, Elgin, Ill., for $3,000.

FULL SISTER TO AMBER'S SIRE

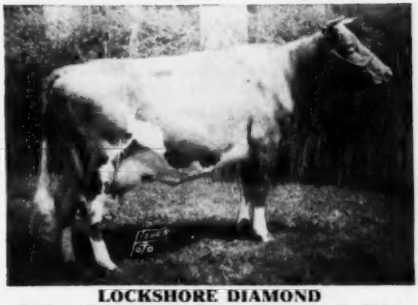

LOCKSHORE DIAMOND
Sold to Pebblebrook Farm, Chesterland, Ohio, for $3,800. 14793—696—5yrsC. Excellent '50, VG '51

Both AMBER and JET trace directly to our "DIAMOND" family. "JET" is out of Lockshore C. Diamond, 9214—458—5yrs—305C—580 T. M., 14306—699—7yrs—305C—3x. She is a maternal sister to "AMBER"—both being out of Prince's Diamond.

"JET" through her sire traces to Lockshore Merry Maid, 14228—678—Sr4—305C—2x, 16938—800—AA (6 A. R. daughters include Princess Merry, dam of Jet's sire and Lockshore Melody Maid, 12137—634—E—2x, 13502—730—3—2x, 16895—870—6yrs.)

Federal Accredited Herd 546074 — State Bang's Free No. 2

LOCKSHORE FARMS

HICKORY CORNERS, MICHIGAN - NEAR GULL LAKE

R. F. LOCKE, Owner
ERNEST PETRIE, Consultant

WALTER GREENWALD, Manager
JAMES A. FISH, Herd Manager

THE 16th ANNUAL MID-WEST SALE

will be held at St. CHARLES, ILLINOIS — APRIL 28

60 cows and heifers — 3 bulls

NEWS FLASHES

Michigan's most talked of cow at the moment is **Lockshore Leda,** classified Excellent '51, and completing a 2x record over 700 lbs. Due in August, she will be hard to beat this fall. She is in the sale.

Lockshore Amber is the 796 lb. fat, 12827 lb. milk—5yrs—365 daughter of Lockshore Prince's Diamond. She will be fresh and ready to compete with her dam's record of 20455—1029—5yrs—365.

Beau Jade is the beautiful daughter of McDonald Farms Jarrett, from Beach Road Farms, with 721 lbs. fat, 15367 lbs. milk, Sr3—365.

Cecile of Walkush—Reserve Champion cow and Best Udder 1951, Minnesota State Fair. 11908 lbs. milk, 604 lbs. fat—Sr2—2x. Now has 2073 lbs. milk and 99 lbs. fat in 30 days on test.

Vermilion Pride's Carolyn, 13518 lbs. milk, 690 lbs. fat, Sr2—365C—2x (pending). Watch this cow for your show string.

Graceland Eclipse's B. Queen, 1st 3-year-old, Central OhioDistrict Show, 1951. 12803 lbs. milk, 617 lbs. fat—Jr3—365.

Skyline Just Adaline, one of the best daughters of McDonald Farms Justice. 2 records over 500 lbs. of fat as 2 and 3-year-old. Her dam has 39020 lbs. milk and 1951 lbs. fat in three lactations.

The two-year-olds are superb, with dams' records of 850—842—646—615—699—698—686. Just imagine the chance to own heifers like these from Leland Bingham, Curtiss Candy Co. Farm, Franchester Farm, Arthur Hansen, Otto Liebers, Lookout Valley, Meadow Lodge, Walker Farms, Welcome-In and Wey Acres.

BULLS—out of:

1. **Patsy Jean of Meadow Lane,** Excellent '47, '51
   18535—894—5yrs—365C
2. **Moonlight's Gentian,** Excellent '47, 16389—881—AA
3. **Riegeldale Emory's Melba,** VG '47, '48
   13635—746—Sr3—365

For Catalog Write: GAVIN W. McKERROW, Co-ordinator

Pewaukee, Wisconsin

To St. Charles, Illinois, April 28, 1952

"THE HUB OF THE MIDWEST"

comes the

"CREAM OF THE GUERNSEY WORLD"

From Minnesota
Olaf Kjome
Sanfadair Farm
Spruce Shadows
Mark Staples
Elmer Wirt

From Wisconsin
Matt Domaszek & Son
E. A. Gallun
J. R. Kimberley
Conrad Kuhtz & Sons
R. Lane Farm
Lookout Valley
Luxerin Farm
W. T. Orth
L. B. Stevens
C. O. Wanvig
Wey Acres
Henry Vogt

From Michigan
Beach Road Farm
Lockshore Farm
Swan Acres
Ben Nye

From Indiana
White Lick Farm

Featuring foundation animals selected from the top of the Midwest's best herds. Including Champions and prospects for Excellent ratings, similar to those in the last two annual sales. Pictures are being taken now and you will see them in the catalog.

From Nebraska
Skyline Farm

From Ohio
Leland Bingham
O. C. Belt
Franchester Farm
Arthur Hansen
R. W. Prinkey
Welcome-In Farm

From Illinois
Robert Bauer
Louis Bergren
Burton Lane
Curtiss Candy Co.
Milton Dennis
Henry Jenner
Ed Kepple & Son
Garold Kepple
Peck Sisters
Robert Staller
Tony Van Cloostere

From Oklahoma
Tom Cooper
Meadow Lodge

From Mississippi
G. B. Walker & Sons

For Catalog Write: GAVIN W. McKERROW, Coordinator — Pewaukee, Wisconsin

Look to WEY ACRES again for the GOOD ones

MID-WEST SALE, APRIL 28

IN THE MIDDLE WEST, FOR GUERNSEY IMPROVEMENT,
WE BANK ON THE MELBAS

WE CONSIGN . . . **A son and a daughter of "BELLRINGER"**

IN SALE

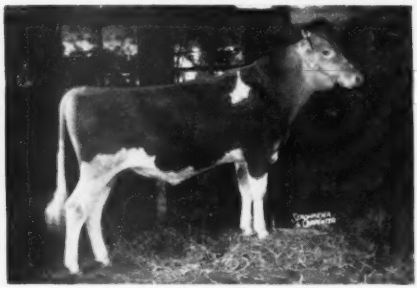

WEY ACRES B.'S ALL-MELBA
Born January 19, 1951

ADD MELBA BLOOD
TO YOUR HERD

"ALL-MELBA'S" DAM

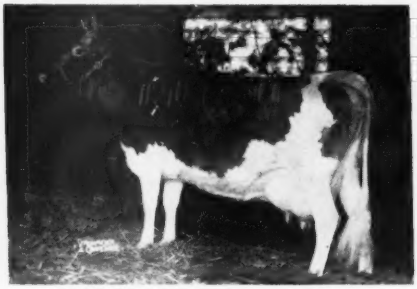

RIEGELDALE EMORY'S MELBA
Classified Very Good '47 '48 '51
12488—671—Jr2—365C
13735—746—Sr3—365
A double granddaughter of **Green Meadow Melba.**

IN SALE

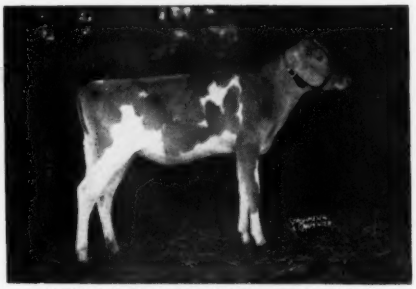

WEY ACRES BELLRINGER'S ALMA
Born September 10, 1951
Dam: **Wey Acres Prince's Ann**
15526—738—Sr2—365C
17571—866—6yrs—365
16324—750—7yrs—1094
In 140 days on retest, 6818—320—8yrs
"Prince's Ann" is a daughter of Wey Acres Grandee's Anda, 14055—623—B, 18450—857—A, 19370—853—7yrs—365C, that is a daughter of Anda Lilian.

SIRE OF BOTH "ALL-MELBA" AND "ALMA"

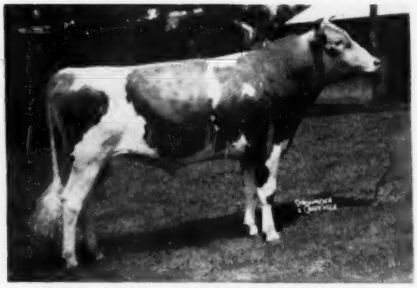

WEY ACRES LEVITY BELLRINGER
Being proved at Wey Acres now.
Sire: **Coronation Levity Prince**
His daughter, Wey Acres Levity Sherry, topped the 1951 sale at $11,500; Gr. Ch. and money winner at shows last fall.
Dam: **Riegeldale Ben's Melba** ($28,600)
12512—638—Jr2—365
14349—745—Jr3—365
On test as a 4-year-old with 66 lbs. in 20 days.
Own daughter of Green Meadow Melba.

AND ALSO . . . **A Top "Bruce" Daughter To Be Fresh Sale Day.**
"BRUCE" is maternal brother to the famous "Barbee" at Curtiss Candy Company Farms.

MRS. F. L. WEYENBERG, Owner — M. E. MASTERS, Manager

Range Line Road

WEY ACRES
Thiensville Wisconsin

We Consign — MID-WEST SALE, St. Charles, Illinois — April 28, 1952

MEADOW LODGE TREASURER, born Sept. 17, 1951

His Dam—MOONLIGHT'S GENTIAN

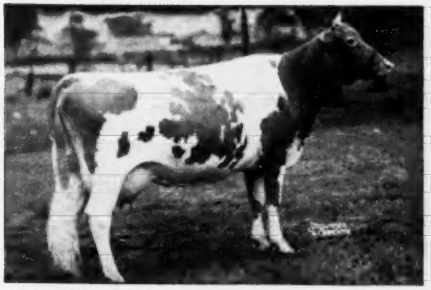

Classified E '47—VG '48 at 12 years of age. Her 9 consecutive records average 13390—648 including 16389—881—AA. Dam of **Meadow Lodge King's Oklahoma**, $13,200; Meadow Lodge Queen Gentian, $5,250; Meadow Lodge Kingmaker, $3,600.

Granddam—ARGILLA FLUTE

Classified E '47 at 15 years of age.
13035—752—G
Dam of 5 A. R. daughters, 4 A. R. sons.
Alfalfa Farm Primrose, 17564—1083—BB
Alfalfa Farm Flute, 13250—775—GG, 16206—962—EE

Moonlight's Gentian, Argilla Flute plus Langwater King of the Meads, recently voted 6th most influential sire of our breed, has produced in "TREASURER" just what you would expect—a straight, deep, flashy calf with plenty of dairy character. His sire, Meadow Lodge King's Trumpeter is getting us large, powerful individuals with good udders that produce, such as: 13553—707—Sr2—365C; 14979—777—Sr3—365, and 14908—787—Jr4—365.

MEADOW LODGE CLIMAX'S R. JUBILEE, born Jan. 22, 1950

Due March 23—Sells Open.

Her Full Sister

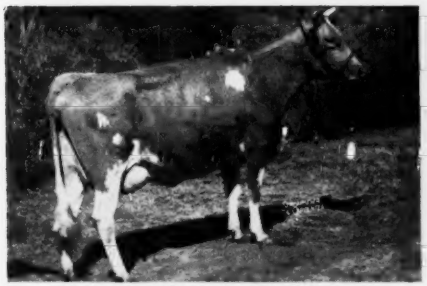

MEADOW LODGE CLIMAX'S JUBILEE, VG '50
10505—525—Sr2—305—3x
1st prize 4-year-old in three shows and 5th, I.D.S., 1950, showing dry.

HER DAM

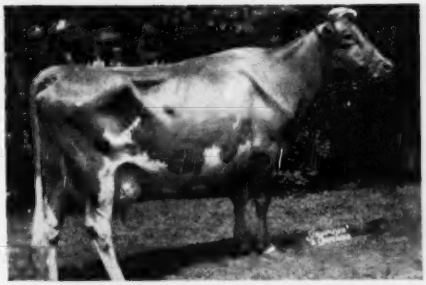

MEADOW LODGE QUEEN R. JUBILEE
VG '47 '50.
11056—701—GG, 14679—850—6yrs—365C
A daughter of Langwater King of the Meads.

MEADOW LODGE KING'S SUNLIGHT, a bred heifer due to freshen August 3 to Meadow Lodge Rex's Kingmaker (Bournedale Rex—Argilla Flute), 27 daughters classified with 3 Excellent, 9 Very Good, 13 Desirable, and 2 Acceptable. She is sired by Meadow Lodge King of the Meads (Langwater King of the Meads—Green Meads Queen Snowflake), and out of a double Bournedale Rex with 13822—701—B, VG '47.

MEADOW LODGE LUCKY TRUTY, born Feb. 15, 1951. An open heifer with lots of prospects. Argilla Flute top and bottom, sired by a son of Meadow Lodge Rex's Kingmaker with St. James Duke's Lady for a dam, and out of a Meadow Lodge King's Trumpeter daughter with 10955—612—Jr2—365; next dam by Flying Horse Royal Piper, with 11679—681—Sr2, E '47—D '48.

MEADOW LODGE FARMS

ACCREDITED **8000 S. W. 29th Street - Oklahoma City, Okla.** **NEGATIVE**

KENT B. HAYES, Owner MELVIN MARTIN, Herdsman JOE SIMMONS, Manager

Eskdale Farms

NEENAH, WISCONSIN

CONSIGN
TO
MID-WEST SALE
St. Charles, Illinois
April 28, 1952

ONE OF OUR GOOD ONES

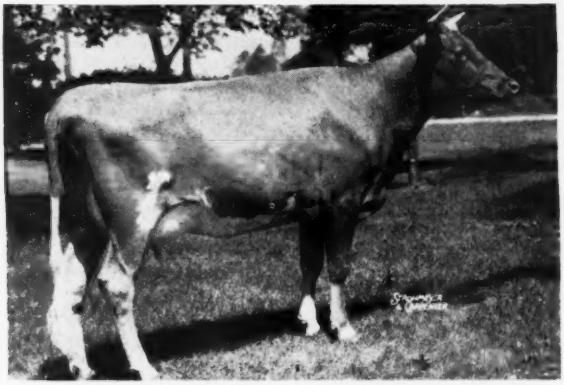

ESKDALE BARON'S LITTLE LULU

Her Dam

LEAHAVEN MAXIM STAR
11279—517—Jr3—365C, 13263—616—6yrs—365C

Her Sire's Dam

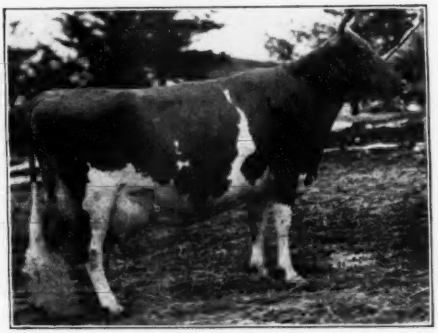

RIEGELDALE EMORY'S CHARLOTTE
10344—571—GG, 12512—651—C

"LITTLE LULU" is one of our best young cows and we are proud to consign her. Her sire, Riegeldale Conqueror's Baron, has done a splendid job of improving production in our herd at Neenah, and we now have him at our Tryon, N. C., farm where we are expecting equally good results.

PRACTICAL
PROFITABLE
GUERNSEYS

LAUREL HEANEY
Manager

MR. AND MRS. JOHN R. KIMBERLY
Owners

PAUL PORTER
Herdsman

T. B. ACCREDITED — BANG'S VACCINATED

Skyline

Consigns — **Mid-West Sale — April 28, 1952**

Livestock Pavilion — St. Charles, Illinois

2 HEAD — A 5-year-old Due Sale Day — A Bred Heifer

Skyline Just Adaline

Born March 7, 1947

10372—524—Sr2—365, 11005—553—Jr3—365 (pending)

Sire: **McDONALD FARMS JUSTICE,** 15 A. R. daughters, many more coming. A son of McDonald Farms Distinction, A. R., out of Green Meads Thelma, see below.

Her Sire's Dam

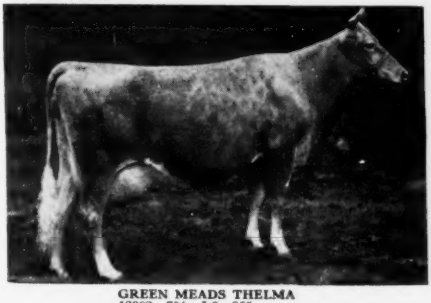

GREEN MEADS THELMA
12902—704—Jr2—365
13418—740—Sr3—365
Excellent '47

Her Service Sire's Dam

McDONALD FARMS GENTLE
10149—690—Sr3—365C
12646—736—5yrs—365
Excellent '47 '48 '50

Dam: **TRIUMPH'S ALBERTA,** 12463—652—Sr3—365C, 13649—681—5yrs—365.

"ADALINE" is due sale day to the service of McDonald Farms High Skyline (McDonald Farms Hightime, A. R.—McDonald Farms Gentle—see above).

Skyline High Deltine

Born April 11, 1950

Sire: **McDONALD FARMS HIGH SKYLINE**
32 daughters in our herd. His 6 nearest dams average, 15268—770.

Dam: **SKYLINE TRIUMPH'S DAIRYMAID**
9845—469—Jr2—365C, 11978—583—Sr4—365C

Her Dam's Dam

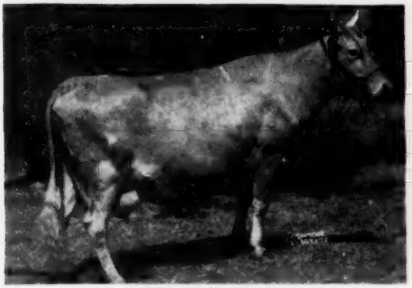

SKYLINE DIANA
10249—534—Jr4—365C
10360—537—5yrs—365C
3rd Aged Cow, Nebraska, 1948. 2 A. R. daughters.

Her Service Sire's Dam

McDONALD FARMS DOLLY
13466—620—G
15379—707—AA
Excellent '47—VG '48

"DELTINE" was bred October 28, 1951, to the service of McDonald Farms Distinctive, he by McDonald Farms Distinction, A. R., out of "Dolly"—see above.

HERE ARE TWO OF OUR BEST

FEDERAL ACCREDITED HERD NO. 546941 . . . STATE BANG'S FREE NO. 2

O. H. LIEBERS — L. E. LIEBERS, Owners

LEONARD N. MILLER, Farm Manager

ROUTE 1 • LINCOLN, NEBRASKA

Skyline

CHICAGO 13 ILLINOIS..

CURTiSS CANDY COMPANY FARMS

IMPROVED STUD SERVICE

WE ARE CONSIGNING TO THE MID-WEST SALE ON APRIL 28, 1952, AT ST. CHARLES, ILLINOIS

THE OUTSTANDING BULL CALF

CURTISS CANDY JEAN'S CURTISS
Born August 12, 1951
Sire: Curtiss Candy Levity Heir ("Levity King"—Pine Manor King's Destiny).
Dam: Patsy Jean of Meadow Lane. E '47 '51—VG '48. 894—5yrsC, 851—6yrs, 717—Jr3—HIR, 687—Jr2—HIR. A daughter of Superior of Tamarack Ridge and Pansy's Patsy of Meadow Lane.

FULL BROTHER TO "JEAN'S CURTISS"

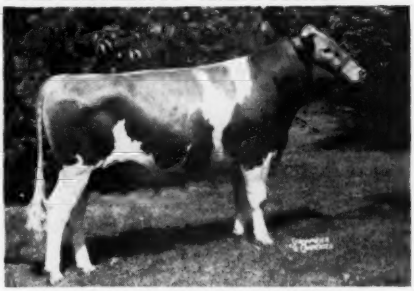

CURTISS CANDY MAJOR CURTISS
Herd Sire in the Curtiss Candy Company Farms IMproved Stud Service.

THE BRED HEIFER

CURTISS CANDY LUCKY PEACH
Born July 22, 1950
Sire: McDonald Farms Pre Lucky Boy
Dam: Curtiss Candy Peach Blossom
11519—533—Sr2—365C—2x
Bred to **Curtiss Candy Golden Curtiss**

THE OPEN HEIFER

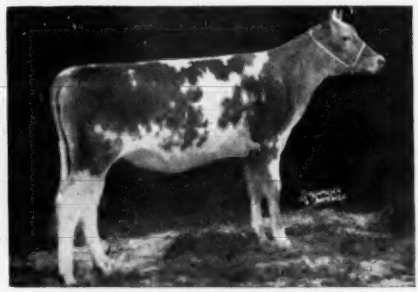

CURTISS CANDY GOLDEN ROSY
Born February 14, 1951
Sire: Curtiss Candy Golden Curtiss ("Noble Curtiss"—Afton's Golden Marie)
Dam: Curtiss Candy Col. Rosy ("Levity Colonel"—Oak Island's Rosy)

ALSO THE YOUNG COW, **CURTISS CANDY LUCKY LILLIAN,** Born March 4, 1949, 7114—388—Jr2—2x—305 days. A daughter of McDonald Farms Pre Lucky Boy and Curtiss Candy Levity Lillian, 12500—547—Jr2—365 (full sister to Curtiss Candy Levity Hero).

To the INDIANA STATE GUERNSEY SALE, Lafayette, Indiana, May 1, 1952

CURTISS CANDY LUCKY LADY. She will be fresh at the time of sale. A daughter of McDonald Farms Pre Lucky Boy and Lea Lady Winona, 13695—571—Sr3—365.

For catalogs: **Mid-West Sale**—Mr. Gavin McKerrow, Pewaukee, Wisconsin.
Indiana State Sale—Mr. E. T. Wallace, Indiana Guernsey Breeders' Association, Lafayette, Indiana.

LIVESTOCK DIVISION OFFICE, CARY, ILLINOIS **TELEPHONE: CARY 5411**

LOOKOUT VALLEY FARM

Lake Geneva, Wisconsin

Consigns to

MID-WEST SALE — APRIL 28, 1952

TWO DAUGHTERS OF "LEVITY HERO"

Sire of "Susan" and "Pauline"

CURTISS CANDY LEVITY HERO
Undefeated Jr. Ch., twice Gr. Ch., 1946. 7 daughters classified, 3 Excellent, 3 Very Good, 1 Acceptable. Total of 29 daughters at Lookout Valley. 13 in production, 7 A. R., 6 on test.

DO YOU KNOW OF A BULL WITH A HIGHER CLASSIFICATION RATING?

Paternal Sister to "Susan" and "Pauline"

LOOKOUT VALLEY LEVITY LUCILLE
11553—525—Jr2—365C—3x
Classified Excellent '51
1st 2-year-old, N.G.S., 1950
1st 3-year-old, N.G.S., 1951

IN SALE

Lookout Valley Levity Susan

Born: September 25, 1949
Calved November 20, 1951
2400—93—Jr2 in 62 days
Sire: **Curtiss Candy Levity Hero**
Dam: **Blazer's Butterfat Suzanne**
8005—406—Sr3—305C—2x

IN SALE

Lookout Valley Levity Pauline

Born January 3, 1951
Sire: **Curtiss Candy Levity Hero**
Dam: **Curtiss Candy Levity Paulette**
12633—614—Sr3—365—2x
Classified VG '47 '50
Son, top bull, Illinois, 1950.

"Looking Forward with Lookout Valley"

WILLIAM Y. GILMORE, JR., Owner — GERALD M. JENKINS, Manager — THORVAL HAUG, Herdsman

KUHTZDALE FARM Consigns —

MID-WEST SALE, April 28, 1952 — Livestock Pavilion, St. Charles, Illinois

Kuhtzdale Vera's Edith

Born December 12, 1947

Her Sire's Excellent Half-Sister

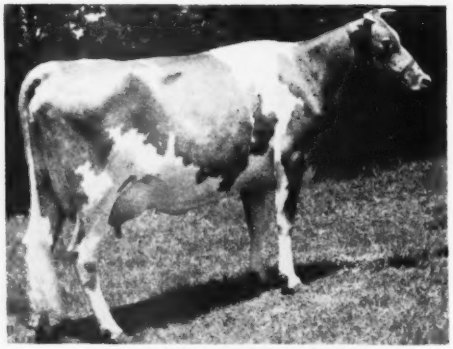

GAYLORD'S GOLDEN CHIMES
13633—740—Sr2—365C
12956—666—Sr3—365C
Excellent '47

"EDITH" has—
8459—447—Jr2—DHIA—2x
7705—407—Jr3—HIR in 263 days—2x

A full sister to Kuhtzdale Kipling's Bella, 8905—433—Jr2—DHIA—322 days—2x.

Sire: **Gaylord Squire's Kipling,** he by Langwater County Squire, A. R., out of Gaylord's Keepsake of Val, 13109—561—Sr4—365.

Dam: **Pride's Vera**
9224—489—5yrs—DHIA—303 days—2x
11149—595—6yrs—DHIA—338 days—2x
10703—548—7yrs—DHIA—319 days—2x
11660—603—8yrs—DHIA—365 days—2x

"EDITH" is due to freshen 10 days before the sale and will be sold open.

KUHTZDALE FARM - Rt. 2, Waukesha, Wis.

C. H. Kuhtz and Sons

VALLEYLAND — Consigns The Best Of BOULDER BRIDGE BREEDING to the MID-WEST SALE, April 28, St. Charles, Ill.

I . . . **VALLEYLAND LASSIE**
Born August 21, 1946
9496—394—Jr2—305C—2x
"This is a very nice type five-year-old cow," Olaf.

Her Sire: **Boulder Bridge Oracle, A. R.**
8 A. R. daughters, more coming along. Full brother to the $8,000 "Lucero", by the National Champion "Hero," out of "Lady Lucy" (below left).

Her Dam: **Boulder Bridge Phyllis**
Dam of 3 A. R. daughters.
A daughter of Caumsett Harvester, A. R.

to the IOWA STATE SALE, April 25, Waterloo, Iowa.

All are rich in the blood of this great brood cow

DOUGLASTON LADY LUCY
14762—780—AA—EXCELLENT '47 '48
4 A. R. sons, 3 A. R. daughters, 1 classified Excellent.

I . . . **VALLEYLAND LUCKY BOY**
Born July 4, 1951
An exceptionally good 8 months old bull.

Sire: **Boulder Bridge Lucero, A. R.**
Sold for $8,000 in the Boulder Bridge Dispersal. By "Hero," out of "Lucy."

Dam: **Boulder Bridge Peony**
12218—607—Jr2C, 16596—793—6yrs
1 A. R. daughter with 684—Jr3C.
A daughter of Valleywood Valiant Hero.
61 A. R. daughters, 23 A. R. sons

II . . . **VALLEYLAND DIMPLES**
Born January 28, 1951

A Show Prospect for the Junior Yearling Class. Her sire was Jr. Ch. at the National, 1949.

Sire: **Boulder Bridge Imperialist**
Jr. Champion, National, 1949. He a son of Boulder Bridge Conquest out of "Peony," above.

Dam: **Ivy of Silver Valley**
7652—348—Jr4—305C (584 T. M.)
VERY GOOD '50

T. B. Accredited No. 563288 — Bang's Free No. 824

VALLEYLAND FARM - Spring Grove, Minnesota

Olaf J. Kjome & Sons

FRANCHESTER KING'S IONE - - - An Attractive Bred Heifer

Is our consignment to the 1952 Mid-West Invitational Sale being held April 28 at the Fox River Sales Barn, St. Charles, Ill.

FRANCHESTER KING'S IONE —

Due to calve August 30, 1952, by a service to Langwater Freeman.

Sire: **FRANCHESTER KELLA'S KING,** half-interest sold for $15,000.
His 2-year-old daughters are real producers.
Franchester King's Laughter, 10600—520—Jr2—305 days. Sold for $8,000.
Franchester King's Adela, 9960—416—Jr2—in 208 days.
Franchester King's Pride, 7227—320—Jr2—in 208 days.
Franchester King's Story, 6890—323—Jr2—in 197 days.

Dam: **FRANCHESTER PERKY IONE,** 13502—641—Jr2—365C
Gayoso Levity Peer—Franchester Free Iona, 11431—560—Sr2C

The Dam of Her Sire

McDONALD FARMS KING'S KELLA
(E '50, '51)
13991—718—Jr2C; Retest, 14532—711—6yrs in 263 days.

Foundation Cow of Female Family

IONE CAIN OF ELGERCON
(VG '47)
15891—690—G; 13689—763—AA

Plan to attend the 1952 Mid-West Sale.

FRANCHESTER FARMS — LYNDHURST, OHIO

CHARLES B. BOLTON, Owner
C. R. HUSTON, Manager

ACCREDITED FOR BANG'S AND T. B.

C. A. BURGE, Assistant Manager
C. E. EBY, Herdsman

ORDER NOW

Your New "Cow & Bull Head" FARM SIGN

$6.75
Postpaid

Includes Bracket

☆ Guernsey Heads in color, Background in color
☆ Double Faced — See it from both sides
☆ Oven Baked on Heavy Gauge Steel

FARM NAME
YOUR NAME
TOWN

An Order Blank for NAME PANEL is enclosed with each sign. Send it direct to manufacturer with $2.93.

TO: THE AMERICAN GUERNSEY CATTLE CLUB
70 Main Street, Peterborough, New Hampshire

Enclosed is my Check or Money Order for $ .....
($6.75 for 1 Farm Sign, which includes bracket and "s" hooks)

Ship Postpaid ..... Farm Sign(s) to:

NAME .....

P. O. ADDRESS .....

.....

LAZY RIVER MILKING COWS

Consigned . . .

WESTERN GUERNSEY CLASSIC, Fairgrounds, Merced, California — Tuesday, April 15, 1952

A Choice Bred Heifer . . .

Woodlark Honey Senora

Born February 14, 1950. Bred November 24, 1951 to Wey Acres Levity Dynamo, a son of Coronation Levity Prince, A. R., out of a daughter of Quail Roost Noble Primrose (see below).

"Senora's" Service Sire's Granddam

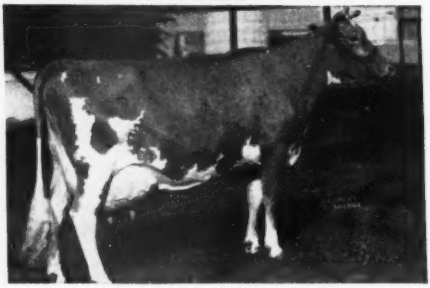

QUAIL ROOST NOBLE PRIMROSE

Classified Excellent '47 '48. Noted show cow. 13894—704—Jr2C, 12415—630—Jr3—305C—3x, 15730—744—Jr4C.
3 A. R. daughters include:
CURTISS CANDY NOBLE DEBORAH ($10,500), 14455—696—Jr2C. She dam of Wey Acres Levity Dynamo.

"SENORA"

Sire: **Langwater Honey's Onward, A. R.**
Sire: LANGWATER ONWARD, A. R.
Dam: LANGWATER HONEY
13102—565—D
15586—701—B

Dam: **Chestnut Ridge Senora Monita**
8548—415—Jr3—305C—2x
8630—454—5yrs—305—2x
13084—581—6yrs—305—2x
16016—783—9yrs—305C—2x
Sire: FRANCHESTER MEADOW PRINCE
Dam: CHESTNUT RIDGE DOLLY'S SENORA
8882—415—Jr2—305C—2x
9363—502—Jr3—305C—2x
8673—433—Jr4—305C—582 T. M.

This is one of our top heifers and she is bred to "Dynamo."

A Fresh Young Cow . . .

MID-WEST SALE, ST. CHARLES, ILLINOIS — MONDAY, APRIL 28, 1952

Woodlark Bond's Annabel

Born March 7, 1948
6906—354—Jr2—305C—2x
Fresh and will be reentered on A. R. test.

Sire: **Forward Farms Hero Bond, A. R.**
Sire: Vagabond's Steadfast, A. R.
Dam: Franchester Heroine
12990—616—FF

Dam: **Lone Oak Showboy's Annabel**
7191—338—Jr3—305C—2x } made on
8618—377—Jr4—305—2x } 3 quarters
Sire: LANGWATER SHOW BOY
Dam: WILLOW BROOK'S ANNABEL
11824—483—CCC—610 T. M.
11000—436—AHI—600 T. M.
13770—513—8yrs—305—2x

WOODLARK FARMS

Wooster, Ohio

MR. AND MRS. R. W. PRINKEY
Owners
Telephone: 4121-R

T. B. Accredited No. 557286
Bang's Accredited No. 10564
ROYAL WOODHULL, Herdsman

SELLING . . . THIS GREAT SHOW WINNER — And Her Daughter

In The MID-WEST SALE — April 28 — St. Charles, Illinois

Her 3/4 Sister: GRAND CHAMPION, MINN., 1951

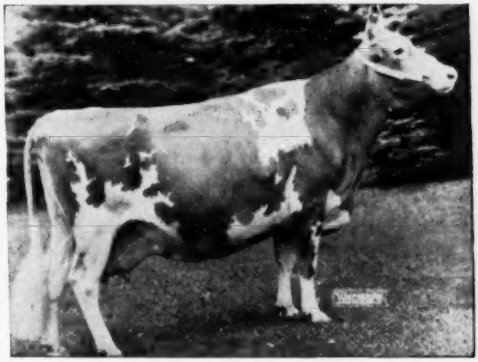

Snapshot . . . when dry

ALICE OF WALKUSH FARM
15984—887—2x—D. H. I. A.

First prize Aged Cow, Minnesota, 1951
Senior and Grand Champion, Minnesota, 1951

CECILE OF WALKUSH FARM

Born December 24, 1947

11908—604—Sr2—2x—D. H. I. A.—353 days
First prize Three-year-old
First prize Best Uddered Cow
Member first prize Get of Sire
Minnesota State Fair, 1951.

Sire: **Boulder Bridge Aggressor.** His first 2 daughters are now on test. A great proved sire, by "Hero," out of Lass of North Home, 13814—651—Sr4C.

Dam: **Orla of Clara Cooper Farms**
A daughter of Radisson's Golden Cavalier.

Also Selling . . .

STAPLES FARM NILA

Born November 9, 1950

Sire: **Good Luck Don,** a son of Boulder Bridge Shah, out of Good Luck Donna, 10938—473—6yrs—HIR

Dam: **Cecile of Walkush Farm**
(see above)

Here's An Opportunity To Buy A Show Winner And A Family With A Great Future.

MARK STAPLES & SONS — Brownsdale, Minnesota

Consigned . . . **MID-WEST SALE, FOX RIVER VALLEY LIVESTOCK PAVILION, ST. CHARLES, ILLINOIS, MONDAY, APRIL 28, 1952**

1) **ANCHOR POINT MOD. FIFE, A. R.**

Born August 22, 1948.

"FIFE" is sired by Argilla Moderator, A. R.—a proved son of Charlescote Parson, A. R. She has a record of 13425 lbs. milk—594 lbs. fat—Jr2 and is again fresh and selling open.

2) **ANCHOR POINT GLORIA'S AMETHYST, A. R.**

Born August 16, 1943.

12287 lbs. milk—467 lbs. fat—7yrs in 292 days
She is fresh and milked up to 65 lbs. on 2x milking.

"AMETHYST" is sired by Gusanna's Lad and out of Gusanna's Gloria, 12403—482—10yrsC (3 A. R. daughters).

EDWIN A. GALLUN, Owner
FRANCIS GUTSCHENRITTER, Manager

HARTLAND, WISCONSIN

Anchor Point FARMS

Valleyrun Farms

Bang's Free 14046
T. B. Accredited 532307

BEDMINSTER, PENNSYLVANIA

CONSIGN TO THE EASTERN GUERNSEY SALE—May 16, 1952
at Glenburnie Farm, Trenton, N. J.

A FAIRLAWN PEERLESS DESIGNER *Daughter*

Valleyrun Designer's Marietta
VG '51
Born April 2, 1948
9114—482—Jr2—365
Calved January 8, 1952
On retest, 2066—109—Sr3 in 48 days

VALLEYRUN DESIGNER'S MARIETTA is by Fairlawn Peerless Designer, an outstanding sire of type and production. "Designer" has 2 Class Leading daughters in our herd. We classified 12 of his daughters, 2 were Excellent and 4 Very Good. At the Bucks Co. Parish Show, 1951, "Designer" was sire of the 1st Senior Get, 1st Aged Cow, 1st & 2nd four-year-old and Best Uddered Cow. At the Pa. State Show, "Designer" sired 1st Senior Get, 2nd and 3rd four-year-old. A "Designer" daughter on retest as a 5-year-old has made 4173 lbs. milk and 188 lbs. fat in 60 days.

JULIUS JACOBSON, Owner — HARRY A. MARTIN, Herdsman — ANDY SHEPPARD, Manager

A GRANDSON OF GARDENVILLE CORONATION KING OUT OF OUR "EXCELLENT" DIAMOND

CONSIGNED . . . Michigan Spring Sale, Wolverine Sale Pavilion, Williamston, Michigan, Saturday, May 3, 1952.

Lockshore Diamond's Princling – Dropped March 9, 1950

A son of Gardenville Merry King (Gardenville Coronation King, A. R., see below, and Gardenville Princess Merry).

"PRINCLING'S" PATERNAL GRANDSIRE

GARDENVILLE CORONATION KING
40 A. R. daughters, 2 over 800, 4 over 700, 24 over 600.

"KING'S" DAM — DOUGLASTON KING'S CHARLOTTE
19751—988—AA. VG at 13 years. 2 A. R. daughters, 5 breeding sons.

"PRINCLING'S" DAM

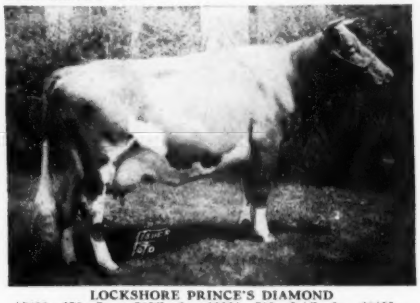

LOCKSHORE PRINCE'S DIAMOND
15432—673—7yrs—305C—2x, 15521—713—Jr4C—2x, 20455—1029—5yrs. Excellent '51. Sold to Rolling Acres, Elgin, Ill., for $3,000.

This is one of our top cow families
THE DIAMOND FAMILY

Federal Accredited Herd 546074 — State Bang's Free No. 2

LOCKSHORE FARMS

HICKORY CORNERS, MICHIGAN
NEAR GULL LAKE

R. F. LOCKE, Owner — WALTER GREENWALD, Manager
ERNEST PETRIE, Consultant — JAMES A. FISH, Herd Manager

Valleyrun Farms

Bang's Free 14046
T. B. Accredited 532307

BEDMINSTER, PENNSYLVANIA

Consign To THE GUERNSEY SALE — May 15, 1952

AT FORSGATE FARM—JAMESBURG, N. J.

◄ VALLEYRUN L'AIGLON'S JEWEL

Born August 2, 1951

Vaccinated

We consented to consign this heifer only because the Annual Meeting is being held at Atlantic City the day before the sale.

We believe this to be one of the best young females ever to be offered at public auction.

LANGWATER L'AIGLON
12 daughters in herd.
His Get show extreme Dairy Character.
Full brother to:
Langwater Brightness
11128—543—Jr2
14589—663—Sr4C

Langwater Valencian
40 P. R. Sons, 52 A. R. Daughters
4 over 800, 12 over 700 lbs.
Langwater Angelic
11657—589—Jr3
17269—821—365C—6yrs
VG '47, E '49, '51
Sold 1947 for $5,500.

Langwater Corona (E '48)
14070—652—D
15066—749—A
3 A. R. daughters
Langwater Halo
11942—599—DD
11942—750—7yrs
Langwater Lustrous, VG '50
12007—566—Sr2

Langwater Grandee
Sold 1936 for $6,000. 37 Wisc., S. & G. Ch.
27 P. R. Sons, 24 A. R. Daughters
2 over 800, 4 over 700, 9 over 600,
16 over 500 lbs.
Wey Acres Grandee's Anda
18450—857—A, 19370—853—365C—7yrs

Langwater Valencia
13623—763—E, 17508—952—A
3 A. R. Sons, 1 A. R. Daughter
Langwater Valencia 2d
11009—619—Sr3

Langwater Countryman
40 P. R. Sons, 45 A. R. Daughters
1 over 1000, 1 over 900, 4 over 800,
12 over 700 lbs.

Moonlight's Coronet of Jean Du Luth
9002—418—GG, 13997—706—A
2 A. R. Sons, 3 A. R. Daughters
Langwater Crescent
12447—605—E, 14432—735—BB
Next Dam:
Jean Du Luth Coronet
¶12603—580—EE
¶11721—568—CC
¶20004—952—AA
2 P. R. Sons, 3 A. R. Daughters

MAPLE LANE DESIGNER'S GEM
VG '47—Excellent '51.
14946—801—Sr2—365C
16366—818—6yrs—365C
1st Aged Cow, Best Uddered Cow, Bucks Co. Parish Show, 1951:
Member 1st Senior Get of Sire, Pa. State Show, 1951.

Check the type and production (an Excellent dam with 2 records over 800 lbs. fat) an Excellent granddam, proved cow families (dams with 4 high record daughters), proved sires that have made breed history. We believe you will agree that seldom is a heifer of this caliber offered at public auction.

Fairlawn Peerless Designer
51 PA. G.S., 1st Sr. Get.
4 P. R. Sons, 36 A. R. Daughters
1 over 900, 2 over 800, 8 over 700,
18 over 600 lbs.
Maple Lane Designer's Juanita
¶11235—631—305C—Jr2
Excellent '51

Maple Lane Steadfast's Gem
14428—786—G
2 A. R. Sons, 4 A. R. Daughters
Maple Lane Frolic's Gem
11327—642—EE
Maple Lane Frolic's Emerald
12689—671—EE
Maple Lane Designer's Jewell
12317—684—Jr2C
11075—608—Jr3

Green Meadow Peerless
35 P. R. Sons, 66 A. R. Daughters
1 over 1000, 3 over 900, 12 over 800,
25 over 700, 36 over 600, 52 over 500 lbs.

Golden Patience
9848—537—Sr3, 13219—697—AA
2 A. R. Sons, 1 A. R. Daughter
Top Patience of Hill Girt
14748—870—A

Saugerties Africander
14 P. R. Sons, 50 A. R. Daughters
2 over 900, 6 over 800, 24 over 700,
37 over 600 lbs.
Maple Lane Lucky Lass
15707—785—Jr2, 16781—882—Sr3
¶13689—989—AA

Maple Lane Africander's Gem
10346—595—Jr2, 12180—695—AA
4 A. R. Daughters
Next Dam:
Maple Lane Monarch's Genesta
14781—811—E, 18334—968—AA
4 A. R. Daughters, she out of
Langwater Gypsy Queen

JULIUS JACOBSON, Owner — HARRY A. MARTIN, Herdsman — ANDY SHEPPARD, Manager

3 HEAD . . . STRONG IN "PIPER" BLOOD

CONSIGNED . . . **MID-WEST SALE, ST. CHARLES, ILLINOIS, MONDAY, APRIL 28**

1 . . . A Show Heifer

WALKER FARMS PIPER LETTY (Vacc.)

Dropped October 10, 1950
Junior Champion, Mid-South Fair, Mississippi State Fair, 1951.
Sire: **Flying Horse Royal Piper, A. R.**
Dam: **Riegeldale Ben's Lotty**
12232—561—5yrs(C), VG '50 '51
A daughter of Riegeldale Illustrious Benjamin, A. R.

ALL CONSIGNMENTS STRONG IN PIPER BLOOD

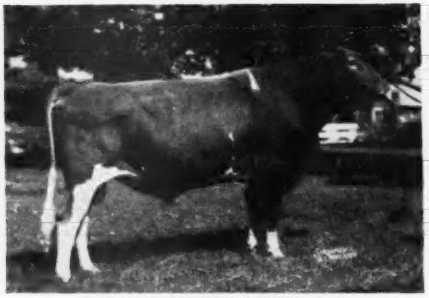

FLYING HORSE ROYAL PIPER, A. R.

2 . . . A Double "PIPER"

WALKER FARMS R. GRACEFUL (Vacc.)

Dropped June 11, 1951
A double granddaughter of Flying Horse Royal Piper, A. R.
Sire: **Walker Farms Piper Renown**, Jr. herd sire
Dam: **Walker Royal Grace**, 10125—505—Sr2
An Excellent "PIPER"

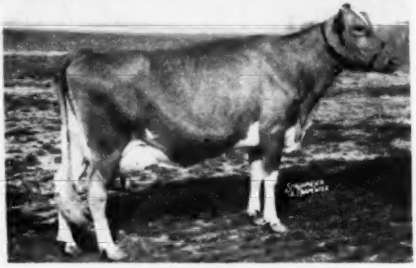

WALKER FARMS PIPER'S ULTISTAR
VG '48—D '49—E '50 '51; 8730—530—Jr4—305—3x
12422—733—7yrs—305C—3x

3 . . . ALSO CONSIGNED . . . **A Choice Bred Heifer . . . WALKER FARMS MISS ROSALIE** (Vacc.). Born September 22, 1949. First prize Jr. Yearling, Mid-South and Alabama State Fairs, 1951. A daughter of McDonald Farms His Model and out of Walker Farms Piper's Rosalie, 8212—453—Sr2—305—855 T. M. (Sold for $1,000).

CONSIGNED . . . **10th ARKANSAS STATE SALE, LITTLE ROCK, ARKANSAS, WEDNESDAY, APRIL 23**

1 . . . A Bull . . . WALKER FARMS PIPER THEO—Dropped July 1, 1951

Sire: **Flying Horse Royal Piper**. See his Excellent daughter (above) and the udder of another Excellent "Piper" (below)

Dam: **Lea Miss Thesis**, 12045—531—6yrs—305C
Next Dam: **Green Meads Lady Thelda**, 15920—708—A
3rd Dam: **Green Meads Queen Thelka**, 14103—671—F. Maternal sister to Green Meads Thelma.

Udder of:
WALKER FARMS PIPER'S ULTILIGHT
9071—477—Sr4—305C—3x 10437—516—7yrs—305C—3x, D'49—Excellent '50.

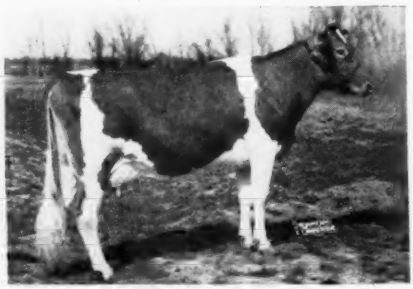

WALKER FARMS LADY GEM
8291—447—Sr2—305C—2x
A double granddaughter of "Piper," he closely related to all six animals we are selling.

2 . . . A Bred Heifer

WALKER FARMS PIPER DAFFY (Vacc.)

Dropped January 11, 1949
Sire: **Flying Horse Royal Piper, A. R.**
Dam: **Walker Daffy**. Maternal sister to Walker Royal Daisy, 10068—519—Sr4—305C—3x

3 . . .

WALKER FARMS J. PROGRESS (Vacc.)

Dropped June 8, 1951
Sire: **Walker Farms Maestro's James.**
A son of Meadow Lodge King's Maestro out of a "Piper" daughter.
Dam: **Walker Farms Lady Progress**, 8134—415—Sr2—305C—3x.
A daughter of Walker Farms Piper's Son. She is a paternal sister to "Lady Gem" (see above).

GOLDEN GUERNSEY

WALKER FARMS

In the Heart of the Mississippi Delta two miles
STONEVILLE

BREEDERS' REGISTERED GUERNSEYS

Northwest Junction U.S. Highways 61 and 82
MISSISSIPPI

WHAT THE COWS ARE DOING

ON ADVANCED REGISTER TEST

SPECIAL NOTE: Production credits are published on a bi-monthly basis. The Sires and Dams are shown for each cow with the first published credit for each record. Decimals and the months' per cent of butterfat are omitted. When more than one month's credit is computed at the same time, only the last month's credit will appear with cumulative totals. These credits are subject to verification and correction.

EXPLANATION OF SYMBOLS

* indicates reentry.
§ before a breeder's name indicates all cows are milked twice daily.
+ before a cow's name indicates a 305-day record on twice-a-day milking.
¶ before a cow's name indicates a 305-day record on three-times-a-day milking.
If a cow is on 365-day test, neither symbol appears before the cow's name.

OWNER AND RECORD	Age	Days	Mo.	Credit For Month Milk	Credit For Month Fat	Total Credit Milk	Total Credit Fat
ABBOTTS DAIRIES, INCORPORATED, LOCUST GROVE DAIRIES, WESTVILLE, N. J. ARHT							
*¶Blossom's Bright Elsie	7	235	Dec	854	41	8354	398
*Blossom's Bright Irene	6	342	Dec	466	22	10728	449
Bondwick's Belle Ann	Sr2	158	Dec	991	42	5510	220
Bondwick's Bess	Jr2	113	Dec	827	36	3089	133
Bondwick's Darling	Jr2	151	Dec	807	36	4375	195
+Bondwick's Delightful	Jr2	305	Nov	146	8	8640	435
Bondwick's Della	Jr2	332	Dec	758	34	9774	432
Bondwick's Gracious	Jr3	92	Dec	945	40	3124	139
s. Bondwick	d. Buttercup Spot's Grace						
Bondwick's Hattie	Jr2	365	Nov	184	12	8048	403
Bondwick's Kay	Jr2	102	Dec	813	31	2828	112
s. Bondwick	d. Haro's Ellen						
*+Bondwick's Princess	5	305	Dec	113	6	8953	437
Bondwick's Rusula	Sr2	365	Dec	288	16	8355	417
*¶Carbright's Elizabeth	7	110	Dec	1849	88	6120	316
s. Carbright	d. Elizabeth Glenwood of Haddon 3d						
*+Glenburnie Glen's Valentine	Jr4	305	Dec	116	6	9205	417
+Hardwick Count's Flopsey	5	326	Dec	231	12	4590	213
*¶Janson's Bright Sunshine	5	46	Dec	1088	48	1703	73
s. Janson	d. Blossom's Bright Sunshine						
*Leader's Jo	5	97	Nov	901	47	3251	164
*¶Locust Grove Golda	5	268	Dec	1189	58	13326	603
*¶Locust Grove H. Actress	Sr3	232	Dec	520	26	6034	305
*+Locust Grove H. Augusta	Sr3	284	Oct	167	8	5194	239
Locust Grove H. Betsy Ann	Jr3	275	Dec	850	51	9428	449
Locust Grove H. Cheer	Jr2	39	Dec	755	41	954	50
s. Hornet's Bright Lad	d. Blossom's Bright Sunshine						
*¶Locust Grove H. Delphine	Sr3	48	Dec	1313	67	2079	98
s. Hornet's Bright Lad	d. Blakeford Delphine						
*¶Locust Grove Heda	5	129	Dec	1334	64	6175	283
Locust Grove H. Esther	Jr2	288	Dec	508	25	8163	364
Locust Grove H. Glorious	Jr3	2	Dec	50	2		
s. Hornet's Bright Lad	d. Janson's Galore						
*¶Locust Grove H. Golda	Sr3	300	Dec	432	25	8573	393
Locust Grove H. Helena	Sr2	290	Dec	722	42	7590	379
Locust Grove H. Henrietta	Jr2	130	Dec	850	41	3861	189
s. Hornet's Bright Lad	d. Carbright's Etta						
Locust Grove H. Katie	Jr2	76	Dec	666	31	1788	83
s. Hornet's Bright Lad	d. Mulhocaway Katherine						
*¶Locust Grove H. Loretta	Jr4	114	Dec	1492	68	5844	264
Locust Grove H. Martha	Jr2	34	Nov	1136	43	1257	47
s. Hornet's Bright Lad	d. Bondwick's Matilda						
*¶Locust Grove H. Nettie	Sr3	275	Dec	1004	45	9965	425
*Locust Grove H. Nora	Sr3	365	Dec	611	31	10705	503
Locust Grove H. Rene	Jr2	365	Nov	359	21	6992	365
Locust Grove H. Skylla	Jr2	214	Dec	617	34	5402	280
+Locust Grove H. Vanity	Jr2	305	Oct	320	18	7458	378
*Locust Grove I. Agnes	Sr3	362	Nov	90	6	9153	516
*+Locust Grove I. Augusta	Jr3	235	Dec	425	23	5306	282
Locust Grove I. Beryl	Jr2	76	Dec	810	41	2160	108
s. Fairlawn H. Invincible	d. Gayhead's Lady Bella						
*Locust Grove I. Betsy	Sr4	276	Dec	1364	62	14306	632
Locust Grove I. Columbine	Sr3	222	Dec	1110	59	9424	473
+Locust Grove I. Dairymaid	Jr2	305	Oct	170	9	6592	380
*+Locust Grove I. Dairymaid	Jr3	16	Dec	481	19		
s. Fairlawn H. Invincible	d. Dairymaid's Irene						
+Locust Grove I. Dimple	Jr2	305	Oct	71	4	8143	360
*+Locust Grove I. Gabore	Jr3	260	Dec	531	37	6409	368
*+Locust Grove I. Helen Ann	Jr4	60	Dec	941	43	1905	93
s. Fairlawn H. Invincible	d. Yeoman's C. Helen						
*¶Locust Grove I. Irene	Sr4	275	Dec	964	48	11105	517
Locust Grove I. Minerva	Jr2	46	Dec	1083	48	1596	68
s. Fairlawn H. Invincible	d. Janson's Minnie						
Locust Grove I. Netora	Jr2	61	Dec	897	42	1765	77
s. Fairlawn H. Invincible	d. Strongheart's Pauline						
Locust Grove I. Pat	Jr2	31	Dec	614	26		
s. Fairlawn H. Invincible	d. Bondwick's Princess						
Locust Grove I. Pauline	Sr2	365	Oct	488	31	10812	514
Locust Grove I. Tillie	Jr2	272	Dec	533	29	6440	339
*¶Locust Grove I. Wood Nymph	Sr3	173	Dec	1018	54	6617	376
Locust Grove M. Favor	Jr2	31	Dec	1201	55		
s. Locust Grove Melody Master	d. Locust Grove H. Pledge						
Locust Grove M. Mandy	Jr2	78	Dec	971	42	2599	121
s. Locust Grove Melody Master	d. Locust Grove Martha Anne						
Locust Grove M. Proda	Jr2	105	Dec	644	31	2403	121
s. Locust Grove Melody Master	d. Strongheart's Valentine Proda						
¶Locust Grove P. Angie	Jr3	130	Dec	842	53	4351	222
*¶Locust Grove P. Bonnie Brae	Sr3	17	Dec	650	34		
s. Argilla Philosopher	d. Panorama of Birch Brae						
*¶Locust Grove P. Constance	Jr3	99	Dec	1300	63	4544	209
s. Argilla Philosopher	d. Blossom's Son's Constance						
*¶Locust Grove P. Crocus	Jr3	84	Dec	935	48	2807	156
s. Argilla Philosopher	d. Gardensville Crocus						
Locust Grove P. Daisy	Jr2	78	Nov	917	43	2335	112
+Locust Grove P. Glow	Jr3	305	Dec	17	1	8485	376
Locust Grove P. Good Will	Jr2	119	Dec	813	34	3582	149
Locust Grove P. Gracie	Jr2	38	Dec	1050	44	1285	52
s. Argilla Philosopher	d. Strongheart's Sunny Grace						
Locust Grove P. Holly	Jr2	85	Dec	795	38	2434	103
s. Argilla Philosopher	d. Bondwick's Bright Hazel						
Locust Grove P. Hopeful	Jr2	135	Dec	1053	46	4848	191
Locust Grove P. Jewel	Jr2	65	Dec	1319	60	2820	119
s. Argilla Philosopher	d. Blossom's Bright Gem						
*¶Locust Grove P. Lassie	Sr3	119	Dec	874	49	3814	189
+¶Locust Grove P. Lassie Daughter	Jr3	189	Dec	1086	50	8108	433
Locust Grove P. Lenore	Jr2	95	Dec	872	44	2885	134
s. Argilla Philosopher	d. Yeoman's C. Gem						
Locust Grove P. May	Jr2	93	Dec	833	33	2687	109
s. Argilla Philosopher	d. Quincy May Noma						
Locust Grove P. Milbette	Jr2	171	Dec	663	39	3921	176
¶Locust Grove P. Milford	Sr3	305	Oct	107	5	9652	415
Locust Grove P. Patsy	Jr2	173	Dec	587	23	3986	174
Locust Grove P. Paula	Jr2	24	Dec	1042	41		
s. Argilla Philosopher	d. Blossom's Bright Paula						
+Locust Grove P. Radiance	Jr2	305	Oct	501	28	6967	326
Locust Grove P. Wood Nymph	Sr2	329	Dec	125	7	6970	353
+Locust Grove Romulus' Gladys	Jr3	305	Dec	172	11	6999	377
*¶Locust Grove Rosamond	Jr3	318	Dec	752	36	7803	360
Northern F Gladys	Jr3	334	Dec	585	35	9103	470
*+Pequea View's Rose Marie	7	300	Dec	385	19	8938	422
*+Queen's Noel	7	184	Dec	757	29	6899	252
Sterlingold Lady Jean	Jr2	214	Dec	834	43	7070	335
Strongheart's Amity	Sr3	7	Dec	228	9		
s. Rosalind's Strongheart	d. Bondwick's Ambition						
*¶Strongheart's Clare	Sr3	289	Nov	875	46	11309	538
*Strongheart's Desire	9	365	Oct	55	2	14360	645
*¶Strongheart's Lassie Girl	6	229	Dec	1290	64	10902	534
Strongheart's Last Ruth	Sr2	76	Dec	1014	41	2571	117
s. Rosalind's Strongheart	d. Haddon's Ruth						
*+Strongheart's Nora Princess	Sr4	115	Dec	1200	56	4944	213
*Sundancer's Busy Bee	5	365	Nov	443	27	14875	808
Valley Farm Annette Rose	Sr2	168	Dec	653	36	4188	205
Valley Farm Sally	Sr2	92	Dec	812	40	2434	119
s. Gardenville Supreme's Valiant	d. Bondwick's Niplig Sally						
Valley Farm S. Molly	Jr2	365	Nov	441	23	8625	410
*Yeoman's C. Poundstock	Sr4	363	Dec	616	33	14677	666
ALDERNEY DAIRY COMPANY, ALDERNEY-BROOKLAWN FARMS, MORRIS PLAINS, N. J. ARHT							
*Bright Lad's Honeymoon 2d	6	67	Dec	1389	59	3016	137
s. Brooklawn Heritage	d. Bright Lad's Honeymoon						
Brooklawn Bert's Nellie	Jr2	62	Dec	644	33	1670	87
s. Brooklawn's Bert	d. Northerner's Nellie						
Brooklawn Heritage Fatimee	Jr2	348	Dec	344	21	6578	359
+Brooklawn Heritage Heliotrope	Jr2	305	Dec	177	11	7353	407
Brooklawn Heritage Lucilla	Jr2	19	Dec	440	21		
s. Brooklawn Heritage	d. King's Lucilla						
Brooklawn Heritage May	Jr2	62	Dec	717	29	1360	59
s. Brooklawn Heritage	d. Brooklawn's Olive May 3d						
Brooklawn Heritage Pearl	Jr2	223	Dec	654	33	6270	308
Brooklawn Heritage Questa	Jr2	300	Dec	479	34	6963	350
Brooklawn Heritage Rosa	Jr2	329	Dec	418	25	9010	439
+Brooklawn Heritage Sally	Jr2	305	Dec	13		7039	334
Brooklawn's Bandmaster Blanche	Jr2	292	Dec	744	40	8907	419
Brooklawn's Bandmaster's Bessie	Jr2	307	Dec	411	21	5285	270
Brooklawn's Bandmaster's Gerin	Sr2	60	Dec	811	32	1505	61
s. Brooklawn's Bandmaster	d. Select's Gerldyn						
Brooklawn's Bandmaster's Girl	Jr2	110	Oct	547	33	2233	121
s. Brooklawn's Bandmaster	d. Select's Sailor Girl						
Brooklawn's Bandmaster's Mary	Jr2	253	Dec	464	27	5038	267
Brooklawn's Bandmaster's Roslyn	Jr2	308	Dec	671	40	8508	430
Brooklawn's Bert Blue Bonnet	Jr2	305	Nov	759	42	10136	531
Brooklawn's Bert Bountiful	Sr2	226	Dec	399	17	5185	233
Brooklawn's Bert Content	Sr2	75	Dec	747	41	1704	86
s. Brooklawn's Bert	d. Brooklawn's Content						
Brooklawn's Bert Godey	Jr2	337	Dec	601	36	8271	436
Brooklawn's Bert Josie	Jr2	306	Dec	234	12	5885	287
Brooklawn's Bert's Alice	Jr2	300	Dec	640	36	7553	386
Brooklawn's Bert's Grace	Jr2	59	Dec	946	44	1853	85
s. Brooklawn's Bert	d. Northerner's Grace						
Brooklawn's Bert's Holly	Jr2	52	Dec	808	44	1301	71
s. Brooklawn's Bert	d. Brooklawn's Holly						
Brooklawn's Bert's Maria	Jr2	252	Dec	624	33	6406	337
Brooklawn's Bert Viletta	Sr2	51	Nov	658	31	1082	52
s. Brooklawn's Bert	d. Northerner's Violetta						

Brooklawn Select's Achates	Sr2	32	Dec	986	55	1014	57
s. Brooklawn's Select	d. Brooklawn Achates						
Brooklawn Select's Hope	Jr2	30	Nov	577	28		
s. Brooklawn's Select	d. Northerner's Hope						
*¶Brooklawn's Heliotrope	7	92	Dec	1714	79	4868	238
Brooklawn's Heliotrope 2d	Jr2	47	Dec	925	48	1386	73
s. Brooklawn's Parson	d. Brooklawn's Heliotrope						
Brooklawn's Heritage Annabell	Sr2	68	Dec	770	38	1689	83
s. Brooklawn Heritage	d. Jupiter's Anna of Blue Clay						
+Brooklawn's Heritage Flora	Jr2	265	Dec	529	32	5858	311
+Brooklawn's Heritage's Min	Jr2	305	Nov	240	18	6315	331
*Brooklawn's Kelso Iris 2d	6	73	Nov	746	35	2028	93
*Brooklawn's King's Anna	5	45	Dec	1497	67	1957	87
s. June's Laddie of Farview	d. King's Anna of Blue Clay						
Brooklawn's Lassie Glory	Jr3	67	Nov	527	36	1305	69
*Brooklawn's Lily 2d	6	61	Dec	1280	69	2557	137
s. Flying Horse King's Trumpeter	d. Brooklawn's Lily						
+Brooklawn's Parson's Allee	Jr2	305	Dec	250	13	8939	459
Brooklawn's Parson's Marie	Jr2	103	Dec	574	32	2039	118
+Brooklawn's Parson's Mary Maid	Jr2	265	Dec	533	29	6012	302
Brooklawn's Parson's Millie	Jr2	243	Dec	547	32	5466	312
+Brooklawn's Parson's Olive May	Jr2	305	Dec	355	17	7669	444
Brooklawn's Parson's Victoria	Jr2	303	Dec	410	29	5698	337
*Brooklawn's Rosette	5	21	Nov	909	45		
s. Brooklawn's Bright Lad	d. Brooklawn's Rosebud						
Brooklawn's Select Honeystar	Jr2	282	Dec	426	28	5614	304
Brooklawn's Select Lancia	Jr2	230	Dec	551	27	6217	266
*Brooklawn's Select May	Jr2	275	Dec	892	51	9345	474
Brooklawn's Select Remembrance	Sr2	82	Dec	695	35	1879	100
s. Brooklawn's Select	d. Trumpeter's Remembrance						
+Brooklawn's Select Rose	Jr2	305	Dec	309	21	8378	439
Brooklawn's Select Salem	Jr2	300	Nov	335	17	6158	305
Brooklawn's Select's Maiden	Jr2	300	Dec	96	6	5585	276
Brooklawn's Select Winnie	Jr2	37	Nov	456	26	543	31
s. Brooklawn's Select	d. Martin's Winnie						
Brooklawn's Trump Linda	Jr2	184	Dec	359	18	2971	130
Brooklawn's Trump Lindy	Jr2	214	Dec	442	21	3975	186
Brooklawn's Tycoon Helena	Jr2	40	Dec	782	35	997	45
s. Brooklawn's Tycoon	d. Jup's Helena of Blue Clay						
*Brooklawn Trumpeter's Laura	Sr3	296	Dec	704	35	9931	512
*Heritage Rosie 4th	5	130	Dec	934	47	4786	222
*¶Josephine of Buck Neck	10	305	Oct	781	37	15339	654
+Northerner's Helena	Jr2	305	Nov	230	13	5186	289
*Northerner's Lindy	5	152	Dec	1135	56	6602	297
+Northerner's Select Anna	Jr2	263	Dec	589	31	6892	346
Northerner's Select Dawn	Jr2	283	Nov	677	35	7704	353
Northerner's Select Dawn Lady	Jr2	286	Dec	521	29	6376	308
Northerner's Select Gert	Sr2	71	Dec	737	37	1637	73
s. Northerner's Select	d. Bert's Gert						
Northerner's Select Marygolden	Jr2	342	Dec	773	43	10189	497
Northerner's Select May Girl	Sr2	191	Dec	591	31	4851	240
Northerner's Select Olive	Jr2	327	Dec	621	38	8584	458
Northerner's Select Queen	Jr2	325	Dec	489	28	7867	406
Northerner's Select Rose	Jr2	300	Dec	546	32	6423	355
Northerner's Select Rosie	Sr2	281	Dec	735	43	8351	454
Northerner's Select's Maisie	Jr2	292	Dec	524	29	5930	318
+Northerner's Select's Ramona	Jr2	287	Dec	409	24	4896	252
*Trumpeter's Alta	7	347	Dec	744	47	16092	801
Trumpeter's Annalea	Sr2	52	Dec	809	40	1390	69
s. Flying Horse King's Trumpeter	d. Annalene of Blue Clay						
Trumpeter's Brooklawn Aura	Jr2	249	Dec	487	29	5121	289
Trumpeter's Fair Ladina	Jr2	249	Dec	228	14	3419	195
*Trumpeter's Gaysy Lass	Sr3	40	Dec	1226	65	1580	84
s. Flying Horse King's Trumpeter	d. Maple Lane Africander's Gaysy						
Trumpeter's Gordie Lea	Jr2	52	Dec	596	25	975	41
s. Flying Horse King's Trumpeter	d. Gordie Lea						
*Trumpeter's Indecinc	5	183	Nov	1179	63	8238	411
Trumpeter's Kit	Jr2	336	Dec	418	19	7196	360
Trumpeter's Kitty	Sr2	116	Dec	928	43	3589	158
*Trumpeter's Rosalita	7	116	Dec	549	32	2762	148
Trumpeter's Sheba	Jr2	340	Dec	518	37	7273	435
Trumpeter's Victorene	Jr2	272	Dec	497	39	5426	284

§ALFORD, O. P., III., LAZY RIVER FARMS, QUEENSTOWN, MD.

+First Management's Sunshine	Jr3	244	Dec	692	37	7957	364
*+Green Acres Yaric's Rose	6	301	Dec	832	45	14229	658
+Lazy River Annabell	Jr2	294	Dec	783	41	10550	439
+Lazy River Betty Anne	Sr2	275	Dec	437	25	5964	324
+Lazy River Evaline	Sr2	234	Dec	757	37	8043	343
+Lazy River Marchon	Sr2	114	Dec	936	44	3783	166
s. Franchester Levity Ace	d. Lazy River March						
+Lazy River Margo	Sr2	110	Dec	1001	50	3729	170
s. Franchester Levity Ace	d. March Hare of Green Acres						
Lazy River Rosa	Sr2	365	Oct	203	9	10077	476
+Lazy River Suzy	Sr3	305	Dec	159	6	7663	355
Lazy River Twinkel	Jr2	350	Dec	721	30	11260	484
+Sterlingold Mandelay	Sr3	304	Dec	251	18	7677	416

AUSTIN, DOROTHY R., TAMWORTH FARM, NORTH BLUE HILL, MAINE.

¶Tamworth Thistle	5	163	Dec	1345	58	8173	364
*Tamworth Tilley	5	213	Dec	1113	54	8951	442
¶Tamworth Uneeda	5	202	Dec	1104	52	8521	401
¶Tamworth Valentine	Jr4	95	Dec	1521	71	4751	234
¶Tamworth Vanity	Sr3	213	Dec	989	54	8050°	403

§BARNES, KERRY, WACO, TEXAS. ARHT

*+Brazos King's Nanette	Jr3	222	Dec	746	36	8134	395

BAUCKUS, H. H., GREENTREE FARMS, TOWN LINE, N. Y. ARHT

*Blakeford Bertha	7	365	Jan	91	4	12428	607
+Greenlight Coronet	Jr2	76	Dec	843	47	2111	113
s. Bournedale Prince Laddie	d. Greentree Glad Light						
Greentree Country Blossom	Jr2	365	Dec	603	35	10212	514
Greentree Hero's Twilight	Jr2	365	Jan	76	4	8398	434
+Greentree June Moonlight	Jr2	91	Dec	943	40	2790	116
s. Forward March of Time	d. Spar Hill Buttercup						
Greentree Maxim Coronet	Jr2	215	Dec	658	43	6092	337
Greentree Princess Coronet	Sr2	284	Dec	679	43	8165	467
*Greentree Rilma Maid	6	260	Dec	708	40	9383	478
*Silver-Forest Royal Eileen	Sr4	243	Dec	783	47	8555	438
*Starndale Alta	5	200	Dec	869	47	7100	340
Sun-Blest Farms Nana	Jr3	280	Dec	749	36	9753	428

BERKE, SAMUEL, DEEP LAKE FARM, LAKEVILLE, CONN.

*¶Deep Lake Lady Queenie	5	305	Dec	118	5	11664	534
¶Deep Lake Lady Rosalind	6	68	Jan	1823	69	3781	166
s. Green Meads Hi-Light	d. Queen Mary of Dunlea						
*¶Deep Lake Marigold	6	141	Jan	1270	60	6580	287
¶Deep Lake Patrica	Sr2	113	Jan	1128	53	4390	200
¶Deep Lake Precious	Jr2	305	Jan	173	10	9429	453
*¶Deep Lake's Lady Beau	5	236	Jan	1108	51	10216	482
¶Deep Lake's Lady Gloria	5	105	Jan	1762	78	6048	256
s. Green Meads Hi-Light	d. Deep Lake's Queen Isabelle						
¶Deep Lake's Lady Jane	Sr4	203	Jan	1330	53	9486	375
*¶Deep Lake's Lady Veronica	5	305	Jan	607	33	13329	587
*¶Deep Lake's Wanda	8	151	Jan	1333	64	7589	354
*¶Maple Lane Princess Gorgeous	Sr3	116	Jan	1438	68	5814	285
¶Maple Lane Sheik's Topsy	Sr2	305	Dec	50	3	10889	584

BODDEN, C. L., BODDEN'S DAIRY FARM, DINSMORE, FLA. ARHT

+Allan Manor Dodsworth's Bela	Jr3	43	Dec	1113	52	1485	69
s. Bryn Du Maxim Dodsworth	d. P. V. Benjamine Bela						
*+Allan Manor Noble Queen	Jr4	43	Dec	1222	57	1611	73
s. Quail Roost Noble Count	d. Rose's Maxim Queen						
Alvarez Excelsior Pansy	Jr4	208	Dec	826	40	7235	304
*+Alvarez Excelsior's Buttercup	Jr4	135	Dec	920	47	4148	191
Alvarez's Excelsior Sparkle	Jr3	266	Dec	549	30	7307	317
*¶Belmont View Ned's Peonie	5	305	Sep	359	19	11233	559
+Belnemus Design's Dolly	Sr2	37	Dec	1145	49	1326	57
s. Belnemus Maxim Design	d. Golden Dolly of Midlothian						
*Bodden's Azalea Beauty Girl	5	257	Dec	1100	49	11083	432
+Bodden's Gardenia Millie	Jr2	108	Dec	748	39	2899	132
+Bodden's Lucky Nola Jane	Jr2	99	Dec	659	29	2271	104
s. Diana's Maxim of New River	d. Sunny Hill's Lucky Lady						
*+Bodden's Maxim Belladonna	Jr3	158	Dec	926	51	5851	296
+Bodden's Maxim Christine	Jr2	190	Dec	594	33	4643	206
*+Bodden's Maxim Lassie	Jr3	143	Dec	746	47	3716	219
Bodden's Maxim May Rose	Jr2	365	Nov	166	10	6803	370
Bodden's Maxim Ultra Twilight	Jr2	365	Nov	213	13	7005	346
*Bodden's Princess Goodness	5	224	Dec	657	32	6446	285
+Bright Lad's Rose Mary	Jr2	86	Nov	779	41	2356	137
s. Bodden's Maxim Bright Lad	d. Bodden's Golden Rose Mary						
*+Coolbranch Ruler's Amy	9	46	Dec	1351	54	1878	69
s. Beechwood Ruler	d. Amy's Ultimas Blossom						
+Ex. Gardenia's Bell	Sr2	133	Dec	917	42	4363	178
Ex. Jane's Nancy	Jr2	365	Nov	317	17	9471	452
*+Guardy's Elaine	Sr4	234	Dec	861	43	8984	411
Herbener Dodsworth Evenflo	5	365	Nov	239	13	11353	572
*+Herbener Dodsworth Everflo	5	305	Dec	116	7	9355	472
*+Primrose's Rose of Santee	6	178	Dec	836	35	6259	252
+Rappahannock's Dimple	Jr3	43	Dec	1059	50	1441	68
s. Coldspring's B. R. Valor	d. Contender's Dolly May						
*Red Cross Bright Star	5	268	Dec	669	43	8499	438
*+Valla's Designer Patricia	6	305	Oct	372	15	9887	416

BOUTWELL'S DAIRY, INCORPORATED, JENWELL GUERNSEYS, LAKE WORTH, FLA. ARHT

+Aldrich Farm Dutchess Honora	Jr4	24	Dec	853	41		
s. Green Meads Proud Secret	d. Fox Dean's Dutchess Honor						
+Barbian Meadow Juno	Sr3	272	Dec	627	33	8016	378
+Begeacres Bayonne	Jr2	34	Dec	979	43	1051	46
s. McDonald Farms Supreme Kenton	d. Begeacres Lurene						
+Begeacres Daphyne	Sr2	149	Dec	688	35	3551	160
*Begeacres Kathleen	Jr3	174	Dec	677	35	4320	223
+Begeacres Maizie	Sr2	48	Dec	662	34	1043	51
s. McDonald Farms Supreme Kenton	d. Begeacres Helen						
+Begeacres Mavis	Sr2	153	Dec	559	30	3464	167
*Begeacres Pamela	Jr3	122	Dec	261	11	1690	69
*Begeacres Sheila Ann	Jr2	162	Dec	600	30	3400	158
+Begeacres Supreme Annie Miss	Jr2	34	Dec	700	32	757	35
s. McDonald Farms Supreme Kenton	d. Begeacres Miss Ann						
+Begeacres Supreme Cathy	Jr2	66	Dec	713	35	1508	78
s. McDonald Farms Supreme Kenton	d. Begeacres Catherine						
*Bondie's Ruby	Jr4	75	Nov	765	31	2050	79
+Bruey's Farm Abby	Sr3	305	Nov	140	9	7000	344
¶Clearbrook Challenger's Ann	7	168	Dec	727	29	5114	209
¶Clearbrook Noble's Genet	6	122	Dec	943	37	4039	155
+Colonial Hill Clementine	Sr3	229	Nov	54	2	5066	210
+Commander's Ensenada	Jr3	290	Nov	234	15	6391	288
*+Crocker Farms H. Rosemary	Sr4	89	Dec	904	41	2155	102
s. McDonald Farms Hercules	d. Hightide's Royal Rosamond						
*¶Donniebrook's Mary	Jr4	70	Nov	1158	51	2644	109
*¶Donniebrook's May	Jr4	122	Dec	913	48	4120	185
*¶Fin's Feather C Canary	Jr3	112	Dec	789	35	3142	140
*¶Fin's Feather King's Beth	Jr2	163	Dec	438	24	2904	144
+Fin's Feather King's Doll	Sr2	54	Dec	655	28	1127	49
s. Diamond T. King's Challenger	d. Clearbrook Maxim's Dolly						
*¶Fin's Feather King's Jean	Jr2	165	Dec	424	21	2275	114
¶General's Cora Barrett Farms	Sr2	104	Dec	539	25	2065	90
+General's Martha of Brookside	5	214	Dec	940	27	6876	272
*¶Glensmere's Festa J. R.	Sr2	114	Dec	775	37	3242	135
+Glensmere's Ideal R.	Jr2	17	Dec	449	16		
s. Glensmere's Rogue	d. Glensmere's Ideal						
¶Glensmere's Rosana	Sr2	121	Dec	876	39	3677	155
+Golden Ace's Charm	Sr3	57	Dec	893	37	1525	64
s. Bondie's Golden Ace	d. L. Farm Boy's Golden Charm						
+Greystone Alberta	Sr2	87	Dec	746	34	2080	88
+Greystone Annabel	Sr2	27	Dec	813	33		
s. Foremost Acme 5th	d. Greystone Miss Isabel						
+Greystone Northern Jelma	Jr2	53	Dec	781	36	1383	64
s. Caumsett Northerner	d. Chapman's Foremost Velma						
*Greystone Northern Keepsake	Jr2	122	Dec	754	38	3374	161
*+Gunsight Ida	5	68	Dec	810	36	1861	81
s. Broadmeadows Bickleigh	d. Gunsight Flora						
+Hilary's Blossom	Sr2	84	Dec	555	24	1516	62
*Hilary's Fancy Lady	Sr2	121	Dec	767	30	3193	122
+Hilary's Ruby	Jr2	92	Dec	341	15	1288	53
s. Langwater Hilary	d. M. King's Ruby						
+Jenwell Babs	Jr2	17	Dec	602	26		
s. Lincoln Honorable	d. Lanandy Brilliant Margo						
¶Jenwell Bairn	Jr2	106	Dec	653	30	2450	101
+Jenwell Bee	Jr2	86	Dec	539	31	1692	79
+Jenwell Birdy	Jr3	26	Dec	665	36		
s. McDonald Farms Vermont King	d. Maplewood Major's Hilda						
+Jenwell Bonnet	Jr3	35	Dec	757	32	837	36
s. Rosewald Lordship's Ace	d. Three H Marie						
+Jenwell Brilliant	Jr2	92	Dec	824	33	2694	120
+Jenwell Glamorous Bonita	Jr2	38	Dec	866	32	1041	38
s. Dinsmore Glamour	d. Holliston's Hazel						
+Jenwell Pioneer Ann	Jr3	305	Dec	69	3	4812	223
*Jenwell V. Bloom	Jr2	106	Dec	420	19	1646	69
+Keene's Alicia Barrett Farms	Sr3	83	Dec	903	44	2644	123
¶Keene's Cena Barrett Farms	Jr3	109	Dec	642	28	2415	105
+Keene's Coral Barrett Farms	Jr2	90	Dec	761	37	2441	115
¶Kenton's Annetta Barrett Farms	Jr3	107	Dec	671	33	2405	112
+Lanandy Princess	Sr3	201	Dec	666	24	6325	203
+Langmore Hope Coed	Sr3	160	Dec	823	48	5472	272
Laurel of Arrow Farm	6	365	Nov	250	11	10229	441
+Maidstone Farms Wallis	Jr4	95	Dec	917	39	3354	151
+Maplewood Major's Hilda	Sr4	79	Dec	778	44	2108	98
s. Maplewood Helena's Major	d. Maplewood Victorious						

*McCullough's Rex's Blondie Sr3 311 Dec 437 14 5008 219
*McCullough's Rex's Mary Sr3 289 Dec 306 13 5885 318
*McCullough's Rex's Vera Sr3 305 Dec 344 10 6616 281
*Med O Dale Dominica 5 141 Dec 682 34 3786 181
¶Med O Dale Miss Altamont Jr2 107 Dec 888 35 3115 118
*Med O Dale Rhoda's Rose Jr3 142 Dec 447 19 2201 91
¶North Shaker Lida Jr2 109 Dec 747 32 3179 154
*Oakdale Farm Cinderella Sr4 61 Dec 1100 43 3088 84
s. Oakdale Reliance d. Holly Farm Fortunate
Pennbrook Nassau's Diana Sr3 305 Nov 206 11 8457 375
*¶Pennbrook Nassau's Hera Jr4 101 Dec 1081 41 4103 155
*Pennbrook Prince's Clara Jr4 41 Dec 1551 77 2091 101
s. Pennbrook Prince d. Nassau's Carolyn of Pennbrook
*Pennbrook Prince's Stella Jr4 78 Dec 1124 49 2969 129
*Pharos King's Geranis Sr3 255 Dec 745 38 8411 395
*Royal's Cecile Barrett Farms Sr2 64 Dec 1003 42 2007 85
s. Woodacres Romulus Royal d. May's Cecile of Barrett Farms
¶Royal's Nimple Barrett Farms Sr2 106 Dec 458 19 1837 66
¶Royal's Nival Barrett Farms Sr2 101 Dec 653 33 2314 107
*Senecaside Dina Jr4 226 Nov 10 5582 255
¶Victor King's Delight Sr2 208 Dec 754 32 6164 260
¶Victor King's Sunlight Jr4 101 Dec 891 39 3117 138
*Victory's Highness Jr2 27 Dec 743 31
s. Victory of Norman's Kill d. Saugerties Highness
*Vision of Welcome Stock Farm Jr4 305 Oct 180 9 7382 347
*White Plains Helen 3d Jr4 77 Dec 924 38 2478 102

§BOWEN, GAYLE & SONS, NOBLESVILLE, IND.
*Way-Ellen Farms Suzette Jr2 305 Nov 82 4 7072 369

CAMP, EDITH CLAY, HOLLIKNOLL FARM, FRANKLIN, VA. ARHT
*Holliknoll Maxim Martha 5 394 Dec 676 39 13557 699

CAMP, LEON CLAY, HOLLIKNOLL FARM, FRANKLIN, VA. ARHT
¶Holliknoll Majesty Joyce Sr2 51 Oct 1195 50 1900 79
s. Holliknoll Maxim Noble Majesty d. Appin's Nell
¶Holliknoll Maxim Ruth Jr2 172 Dec 752 42 4498 225
s. Quail Roost Rose Maxim d. Shoal Falls Medford's Ruth
¶Holliknoll Raymoot Twilight Jr2 222 Dec 814 53 7945 418

CAMP, W. M., HOLLIKNOLL FARM, FRANKLIN, VA. ARHT
*Bayville Maxprint Flash Sr3 323 Dec 616 42 11835 588
Bear Haven Maxim's Nigellia Sr3 365 Nov 764 41 11765 590
¶Blair's Rest King's Neil Sr4 284 Oct 219 14 6678 355
*Cesor Elliton's Lassie 5 289 Dec 789 38 10838 425
*Cesor Inheritance Jeanine Sr4 17 Oct 877 40
s. Bournedale Inheritance d. Jean Gordon of Dairy Lane
*Dinsmore Princess Brides 9 310 Dec 1075 49 15484 698
*Flat Brook Her Jean 8 92 Dec 1523 71 4870 220
s. Coronation Herald d. Glenburnie Jessie
*Hamhurst D. B. Salome 5 79 Oct 1510 74 3869 182
*Holliknoll Holly Bet 6 211 Oct 865 36 8843 350
*Holliknoll Holly Girl 7 103 Dec 1292 53 4742 189
s. Rockingham Royal Sailor d. Hector's Martha Princess
¶Holliknoll Lordship Francine Jr2 236 Oct 650 36 7079 346
¶Holliknoll Majesty Galia Jr2 153 Dec 943 52 4958 251
¶Holliknoll Majesty Princess Jr2 172 Dec 938 50 6488 323
*Holliknoll Maxim Bountiful Jr4 152 Nov 759 42 4319 254
*¶Holliknoll Maxim Janice Sr3 47 Dec 1633 63 2427 89
s. Quail Roost Rose Maxim d. Cesor Elliton's Lassie
Holliknoll Maxim Jewel's Kitty Jr3 365 Sep 591 38 9717 536
*Holliknoll Maxim Melba Sr4 230 Dec 614 35 6998 348
¶Holliknoll Maxprince Christine Jr2 238 Nov 719 36 7169 350
*Holliknoll Royal Virginia 5 170 Oct 564 33 6495 307
*¶Lady McNamara of Rosegill 6 47 Dec 1647 70 3406 101
s. McDonald Farms Honor Bright d. Traveller's Arline of Rosegill
¶McDonald Farms S. Nirvina Sr2 198 Oct 669 51 5723 327
Namreg Majesty's Golddust Sr2 92 Dec 1156 61 3766 181
s. Dinsmore Royal Majesty d. Aldrich Farm Aurora Maid
*Palmer's Flick 10 203 Dec 1310 64 9942 413
*Rosewald Max's Melba Sr4 275 Dec 695 41 11586 569

CAMP, W. M., JR., HOLLIKNOLL FARM, FRANKLIN, VA. ARHT
¶Holliknoll Majesty Jonquil Sr2 140 Dec 989 54 4876 247

§CARR, JAMES M., ABBELEA FARM, LITTLE VALLEY, N. Y. ARHT
Abbelea Farms Chief's Valette Jr2 318 Dec 431 22 8620 375
*Abbelea Farms Majestic Carol Sr2 136 Dec 785 36 4357 198
*Abbelea Farms Majestic Fern Sr3 105 Dec 867 43 3419 155
*Abbelea Farms Majestic Flurine Sr3 89 Dec 993 55 3296 179
*Flavilla of Morton Heights 3d 7 347 Dec 585 34 8051 468
*Maple Border Lewis' Hope Sr3 365 Nov 128 9 13474 726
*Maplelawn Viking's Dottie 6 269 Dec 438 25 7779 405
*Rexford's Carnation Sr2 142 Dec 517 32 3089 158
*Roberta Royal Duchess 11 227 Dec 526 27 7859 334
*Silver Forest Royal Iris Jr2 108 Dec 690 33 2833 136
*Valiant's Corrine Sr3 92 Dec 1105 51 3866 172

CAUGHMAN BROTHERS, GOLDEN GLOW FARM, LEXINGTON, S. C. ARHT
¶Golden Glow Faithful Ann Jr2 184 Dec 653 35 4044 220
Golden Glow Faithful Helen Sr2 314 Dec 733 33 5988 255
Golden Glow Faithful Peggy Sr2 189 Dec 794 40 6255 277
Golden Glow Faithful Pricilla Jr2 202 Dec 785 38 5656 242
Golden Glow Major's Harriet Jr2 306 Dec 513 27 8837 423
¶Golden Glow Nancy Jr2 115 Dec 953 45 3674 156
*Golden Glow Noble Honora Jr3 88 Dec 787 41 2362 111
¶Golden Glow Noble Marie Jr2 122 Dec 737 38 3308 152
¶Golden Glow Noble Mistress Sr2 108 Dec 991 49 3621 172
Golden Glow Noble Willa Sr2 279 Nov 500 35 7046 327
¶Golden Glow Prince's Blossom Sr2 305 Dec 218 10 8536 391
¶Golden Glow Prince's Clara Jr3 305 Dec 100 4 9272 394

CHERRY, WILLIAM S., JR., NORTH FARM, BRISTOL, R. I. ARHT
*Aldrich Farm Pride 5 51 Nov 1821 78 2844 130
s. Riegeldale Emory's Conrad d. Wethersfield Lavender
*Aldrich Farm Vanity 5 122 Dec 1215 63 5712 273
*Conrad's Bliss 6 332 Dec 523 29 11908 616
Franchester Handy Lilly Sr2 273 Dec 992 49 11363 524
*Franchester Mystic Melody Sr4 69 Dec 1330 62 3137 143
s. Franchester Free Majesty d. Riegeldale Emory's Itchen
High Mowing Governor's Loyalty Sr2 210 Dec 832 42 7543 334
Horse Shoe Bailiff's Cashe Sr4 365 Dec 306 11 13482 624
*Horse Shoe Beacon's Flower 7 285 Nov 1347 68 17905 788
*Horse Shoe Conrad's Daffodil 6 74 Dec 1642 93 3894 224
s. Riegeldale Emory's Conrad d. Horse Shoe F Danice
*Horse Shoe F Calla 8 235 Dec 1324 65 13698 547
*Horse Shoe F Ina 8 70 Dec 1496 70 3468 160
s. Foremost Hermes d. Horse Shoe Independence
Northern Assault's Priscilla Jr2 355 Dec 685 44 10415 532
Northern Conrad's Amber Jr2 101 Dec 978 53 3658 195
s. Riegeldale Emory's Conrad d. Horse Shoe F Astor
*Northern Conrad's Candy Sr4 82 Dec 1324 68 3813 177
s. Riegeldale Emory's Conrad d. Horse Shoe F Calla
Northern Conrad's Lily Sr2 316 Dec 932 51 11694 560
Northern Conrad's Myrtle Sr2 97 Dec 1143 55 3736 168
s. Riegeldale Emory's Conrad d. Horse Shoe F Marcia
*Northern Conrad's Shirley Sr3 238 Dec 791 39 9673 448
Northern F Carol Sr2 73 Dec 1160 57 2731 138
s. Northern F Hermes d. Northern Conrad's Candy
Northern F Gloria Jr3 365 Nov 541 29 13172 654
Northern F Independence Sr2 193 Dec 832 47 6196 303
Northern F Sweetgrass Jr2 56 Dec 1116 54 3039 88
s. Foremost Hermes d. Horse Shoe Conrad's Sweetfern
Northern Senator's Pauline Sr2 365 Dec 623 39 11752 599

CONE, J. H., CONE'S DAIRY, PLANT CITY, FLA. ARHT
*Brays Island Iris 6 294 Oct 704 44 9180 506
*Cone Claire's Clovia Jr2 112 Dec 433 18 2373 106
Cone's Cavalier's Secret 5 187 Dec 991 47 6036 277
*Cone's Cav. Callie Jr2 106 Dec 681 34 2430 123
*Cone's Clair Jill Jr2 265 Dec 351 19 4085 192
*Cone's Clair Mona's Nora Jr2 254 Dec 650 30 6624 272
*Cone's Clair Rosa Jr2 90 Dec 535 27 1883 77
s. Riegeldale Ben's Clairvoyant d. Beaver Creek Rosanne
*Cone's Emory Joy's Vera Jr2 239 Dec 475 28 5365 280
*Cone's Emory Rose Jr2 345 Dec 696 34 7344 314
*Cone's Special Lydia Jr2 265 Dec 463 25 4779 233
*Riegeldale Viscount's Secret 9 231 Dec 1361 65 11704 543

COPPER GATE PRODUCTS COMPANY, THE, BASKING RIDGE, N. J. ARHT
*Argilla Royal Countess 5 183 Nov 1057 52 8336 380
*Brooklandwood Sirene 8 193 Nov 885 46 8540 430
*Caumsett Ocean Virginia 6 214 Nov 1503 80 12736 571
*Count's Ultra Lady 6 385 Nov 163 9 14242 698
*Freewale Alert's Louise 5 283 Nov 593 36 12334 541
*Inniafree Buttercup 7 365 Nov 646 37 13272 675
*Inniafree Cherub's Countess Jr3 36 Nov 1586 63 1839 96
s. Hominy Hill King's Cherub d. Caumsett Ocean Virginia
Inniafree Cherub's Marie Jr2 284 Oct 861 50 10092 497
*Inniafree Cherub's Palotterie Jr3 116 Oct 993 48 4206 196
Inniafree Cherub's Pandora Jr2 154 Nov 1008 52 5857 274
*Inniafree Confidence 8 336 Nov 1118 61 18238 849
*Inniafree Petal Jr3 365 Oct 195 11 12517 598
*Inniafree Romulus' Charlot Jr3 267 Oct 721 34 10789 448
Inniafree Romulus' Mildred Jr2 99 Oct 1003 45 3726 171
*Inniafree Royal's Barbara Sr3 356 Nov 358 19 13458 602
Inniafree S. Contentment Jr3 364 Nov 521 29 14795 633
Inniafree S. Elsa Jr2 64 Nov 1248 66 2775 133
s. Langwater Sagamore d. Flat Brook Blossom Elsa
Inniafree S. Jasamine Jr2 162 Oct 1148 58 6637 334
Inniafree S. Joan Jr3 305 Nov 859 50 19114 887
Inniafree S. Levity Sr2 365 Oct 451 21 12800 615
Inniafree S. Margret Rose Jr2 206 Nov 1032 48 8287 357
Inniafree S. Queen Bee Jr2 86 Nov 923 45 2907 133
s. Langwater Sagamore d. Brooklandwood Sirene
*Woodacres Royal Venus 5 345 Nov 580 28 13536 633

§COUNTER, BEN F., FORT LUPTON, COLO. ARHT
*Benmar's Mary Jane Jr2 144 Nov 704 31 3532 153
s. "the little farm" Victor d. Steadfast Valor Gift's Zora
*Benmar's Nickolet Jr2 128 Nov 940 43 4037 170
s. "the little farm" Victor d. Benmar's Steadfast Tessie

§COUNTER, BEN T., FORT LUPTON, COLO. ARHT
*"the little farm" Donna Sr3 128 Nov 1093 50 5055 219
s. "the little farm" Major d. Best's Lady Donna

§CRAIG, ORLIN P., EST.*, CRAIGLAND FARMS, MUKWONAGO, WIS. ARHT
Ginger of Craigland Sr2 253 Nov 471 30 6331 340
*Rosetta of Craigland Sr4 281 Nov 437 22 9955 588
*Zoa Mae of Craigland Sr2 275 Nov 485 33 6775 360

§CRESSINGER, GERALD G., ARLIE-GLEN FARM, BUCYRUS, OHIO. ARHT
*Declamay's Spotless Kay Jr4 184 Dec 635 29 4785 182
*Noseguy's Beauty's Queen Jr2 59 Dec 709 26 1265 45
s. Noseguy's Slogan d. Noseguy's Beauty Girl
*Villa-Way Lora Jr3 56 Dec 787 35 1446 63
s. Blakeford Lux d. Villa-Way Queen Flora
*Villa-Way Mistress Careene Jr4 266 Nov 5 5558 237

§CRESSINGER, T. J. & BRINKMAN, A., ARLIE-GLEN FARM, BUCYRUS, OHIO. ARHT
*Patrick's Dalastia Lady Jr3 275 Dec 300 18 6038 251

§DAMON, CHARLES A., FAR WEST FARMS, BOW, WASH. ARHT
*Daisy of Whidby Island 12 216 Nov 733 44 9054 484
*Far West Carolee Sr4 286 Nov 848 46 10428 563
*Far West Fame's Anna Bell Jr2 253 Nov 648 35 6735 337
*Far West Lady Welcome Sr3 286 Nov 710 38 9730 478
*Far West Lolly 6 87 Nov 1453 66 4488 218
s. Western Glow Treasure d. Marianne of Whidby Island
*Far West May Bell 6 145 Nov 1253 60 7064 341
*Far West Melanie 5 307 Nov 962 51 9581 475
*Far West Noble Maid Sr4 348 Nov 1065 59 11631 634
*Far West Royal Melba Jr2 89 Nov 981 51 3989 143
s. Far West Welcome's Royal d. Far West Melanie
*Far West Welcome Gwen Sr2 92 Nov 1134 56 3748 197
s. Western Glow Country Fame d. Welcome of Whidby Island

§DARLINGTON, ALBERT N., TARPON SPRINGS, FLA. ARHT
*Darlington Farms Mirth Jr2 305 Nov 546 29 9253 383

DENNIS, J. M., DENNIS FARM, AMBOY, ILL. ARHT
*Dennis Farm P Lilly Jr3 45 Dec 757 35 1068 51
s. McDonald Farms Prediction Boy d. Supreme Beau's Lady
*Dennis Farm Prediction Alma Jr2 215 Dec 638 38 5487 280
*Dennis Farm Prediction Dorcas Jr2 305 Nov 461 26 7888 390
*Dennis Farm Prediction Doris Jr2 305 Nov 135 8 7888 389
*Dennis Farm Prediction Henry Jr2 254 Dec 700 38 7438 335
*¶Dennis Farm Prediction's Amber Jr3 165 Dec 858 45 6980 304
*¶Dennis Farm Prediction's Ethel Jr3 177 Dec 897 54 7893 369
*¶Dennis Farm Prediction's Ida Jr3 140 Dec 940 48 5413 246
*¶Dennis Farm Prediction's Jill Jr3 145 Nov 919 48 6123 285
*¶Dennis Farm Prediction's Ora Jr3 161 Dec 927 51 6817 340
*Dennis Farm Prediction's Susan Jr3 108 Dec 775 38 3485 150
s. McDonald Farms Prediction Boy d. Warrior's Sucora
*Dennis Farm Pre Dorothy Jr2 14 Dec 437 22
s. McDonald Farms Prediction Boy d. Supreme Beau's Dorine
*Warrior's Elsie Sr4 252 Dec 443 26 7566 291

DILLARD, D. H., OAK PARK FARM, MADISON HEIGHTS, VA. ARHT

*Oak Park Evelyn	Jr4	172	Dec	770	41	6635	300
Oak Park Florabelle	Jr3	247	Dec	1039	51	9478	418
Oak Park Maxim Sparkle	Sr3	214	Nov	506	23	6451	255
¶Oak Park Mo Lee	Sr2	305	Nov	19	1	8617	439
Oak Park Rosalind	Jr3	247	Dec	846	38	8186	359

§DOMASZEK, RAYMOND, HI-HOPES FARM, AMHERST JUNCTION, WIS. ARHT

+Hi-Hopes F. Flossie	Jr2	226	Nov	907	42	8192	414
+Hi-Hopes Man's Beauty	Jr2	275	Nov	1047	42	10066	430
+Hi-Hopes S. M. Delora	Sr2	110	Nov	779	35	2987	137
s. Curtiss Candy Snow Man	d. Stonehurst Khan						
+Hi-Hopes S. M. May	Jr2	210	Nov	848	39	6983	331
+Hi-Hopes S. M. Norma	Jr2	97	Nov	1004	45	3232	147
s. Curtiss Candy Snow Man	d. Norma of Verdun						
+Hi-Hopes S. M. Rose	Sr2	99	Nov	1033	46	3426	150
s. Curtiss Candy Snow Man	d. Clarissa's Rose of Lokendale						
+Hi-Hopes S. M. Rosie	Jr2	218	Nov	978	41	9264	385
+Hi-Hopes S. M. Susan	Jr2	228	Nov	907	49	8199	398
+Hi-Hopes Snow Man's Lady	Jr3	30	Nov	1002	51		
s. Curtiss Candy Snow Man	d. Hi-Hopes Winner's Cherry						
+Hi-Hopes Winner's Barbara	Jr3	261	Nov	590	25	8107	403
*+Hi-Hopes Winner's Flossie	Jr4	305	Nov	553	34	13308	672
+Hi-Hopes Winner's Lusilla	Jr3	305	Aug	21	1	7737	416
*+Hi-Hopes Winner's Lustre	Jr4	267	Nov	907	54	12372	697

§DONOHOE, EDWARD F., ENDOVALE FARM, PLEASANT VALLEY, PA. ARHT

+Endovale Karlene	Jr2	106	Dec	928	39	3439	147
s. Tarbell Farms Peerless Maximus	d. Endovale Royal Marlene						
+Endovale Noble Licia	Jr2	151	Dec	898	38	5015	221
Endovale Royal Cherub	Sr2	361	Dec	564	28	9160	447
*+Endovale Royal Rosemary	Jr4	260	Dec	512	25	7997	382
*+Endovale Royal Snowflake	5	242	Dec	833	40	9600	439

§ERB, L. W., DAYBREAK FARMS, SALEM, OREGON. ARHT

+Elisha's Lady	Jr4	282	Nov	679	35	7971	420
+Elisha's Rosalia	Sr4	239	Dec	659	39	9215	406
+Erb Farms Flash Jewel	Jr2	144	Dec	750	30	3628	188
Pet's Tiny	5	353	Dec	326	18	9494	486
*+Prince's Beauty Ann	5	239	Dec	624	31	6342	295
*+Rosie O'Grady of Donellyn	Sr4	257	Dec	105	5	4883	215

§ESCOTT, ERNEST, ERNOLA GUERNSEY FARM, SHELLEY, IDAHO. ARHT

*+Dariena of Ernola	5	305	Dec	549	33	10663	491
+Ernola Noble's Rosette	Jr2	50	Dec	1004	41	1562	65
s. Clara's Noble of Ernola	d. Rival's Rose						
*+Laura of Rich Lane	6	223	Oct	551	28	8879	397
*+Rival's Blossom of Ernola	Sr4	170	Dec	1061	58	7373	358
*+Rival's Clara of Jusamite	7	48	Dec	1597	73	2429	111
s. Dorella Dolly's Rival	d. Royal's Clara of Jusamite						

§ESCOTT, LA MAR, ERNOLA GUERNSEY FARM, SHELLEY, IDAHO. ARHT

+Deep Creek Millicent	Jr2	129	Dec	664	28	3306	135

§EVANS, SAMUEL J., EVANBROOK FARM, HURFFVILLE, N. J. ARHT

+Carroll's Floella	Jr2	54	Nov	1202	50	2102	87
s. Carroll's Strongheart	d. Freddie Lad's Floella						
*Evanbrook's Amelia	Sr4	365	Nov	135	6	12814	602
+Evanbrook's Heroine	Sr2	77	Nov	913	47	3557	125
s. Evanbrook's Leader	d. Glenburnie Glen's Heroine						
*+Glenburnie Hero's Evangeline	Sr4	305	Nov	171	9	12299	572
*+Leader's Mary	Sr3	77	Nov	893	48	2648	134
s. Evanbrook's Leader	d. Butterfat's Riviera Lily						
*+Leader's Noel Queen	Sr3	119	Nov	692	41	3430	188
*+Leader's Royal Amelia	5	250	Nov	516	33	8853	460
*+Leader's Royal Lassie	Jr4	210	Nov	673	45	7269	377
*+Presto's Golden Melora	Jr4	305	Nov	202	15	9479	577
+Strongheart's Gypsy	Jr2	152	Nov	654	29	3830	164
s. Carroll's Strongheart	d. Beaverbrook Gypsy Genita						

§FAIRBANKS, LA VERNE, FAIR ACRES, BOISE, IDAHO. ARHT

+Brookacres Conductor's Yvonne	Jr3	79	Nov	1040	51	2832	135
+Ferdinand's King's Lamay	Jr2	294	Oct	559	27	9083	380

§FAIRBANKS, LEON & ETHEL, FAIR ACRES, BOISE, IDAHO. ARHT

*+Bee's Pansy	Jr4	261	Dec	842	48	9085	456
*+Ben Lomond Elsa	Jr4	234	Dec	759	48	7891	400
+Bonnibell Yleta	Jr2	41	Dec	1106	53	1422	58
s. Happyholme Regal Hector	d. Happyholme Crown Ynez						
*Boydell Captain's Molly	6	261	Dec	1019	61	10321	518
*+Brookacres Nannette	Sr4	237	Dec	858	55	9798	508
+Golden Charm Orcas Joan	Sr3	67	Dec	1068	51	2481	133
s. Valley Gem Harold	d. Orcas Joan						
+Toponis Marvel's Lorna	Jr3	276	Oct	429	20	8517	377

§FISHER, ALDA J., MAPLE POINT FARM, PORTERSVILLE, PA. ARHT

Maple Point Major's Babs	Jr3	275	Dec	532	33	6994	392
Maple Point Major's Kathy	Sr2	365	Nov	160	11	8215	469

§FISHER, V. T., MAPLE POINT FARM, PORTERSVILLE, PA. ARHT

Maple Point Major's Ann	Jr3	214	Dec	660	35	6024	371
Maple Point Major's Bambi	Jr2	226	Dec	483	27	5068	247
*Maple Point Major's Dawn	Sr3	172	Dec	629	36	4970	273
*Maple Point Major's Glorious	Sr3	365	Dec	166	11	9470	545
*Maple Point Major's Primrose	Sr3	275	Dec	555	34	7770	429

FLEMING, M. C., WANDAMERE FARMS, TROUTDALE, OREGON.

Arleta of Mt. Adams	Sr2	139	Dec	766	33	3881	159
*Cliff Dell's Bonny Bess	Jr2	306	Nov	505	27	14269	672
*Fairlawn Actor's Helena	Jr2	61	Dec	1373	57	2465	102
s. Fairlawn Peerless Actor	d. Fairlawn K. Helen						
*Illahee Sunshine	6	303	Dec	792	45	13951	723
*Ivy Oak Babette's Beatrice	Sr4	220	Dec	753	45	9674	513
*Ivy Oak Belle's Tinkle	6	366	Dec	542	39	13312	606
Ivy Oak Delta's Dinah	5	46	Dec	1552	90	2385	132
s. Shamrock Coronet's Warrior	d. Ivy Oak Annabelle's Delta						
Ivy Oak Douglas' Darling	Jr2	58	Dec	1053	55	1876	98
s. Wandamere Auburn's Douglas	d. Ivy Oak Delta's Darling						
Ivy Oak Rosebud's Wanda	Jr3	177	Dec	819	45	5591	269
Ivy Oak Royal Ila	Sr2	148	Dec	1332	48	6408	278
Petriana of Chicona	Sr2	231	Dec	701	47	7067	413
Royal's Faurina of Tuala	11	297	Dec	630	29	11639	463
Sunbeam Royal Eloise	Jr3	133	Dec	1144	47	5063	209
Valley View Highlass	Jr4	180	Dec	1487	73	11102	494
*Wandamere Anson's Bona	Jr4	97	Dec	1733	82	5850	283
s. Wandamere Anson	d. Bona of Chicona						
Wandamere Anson's Mayola	Jr3	144	Dec	852	52	4732	257
Wandamere Anson's Pet	Jr3	330	Dec	893	48	12318	611
Wandamere Anson's Phyllina	Jr3	251	Dec	964	51	11297	557
Wandamere Betty	Jr4	281	Nov	268	19	6553	366
Wandamere Coleen	Sr2	149	Dec	671	45	4321	249
Wandamere Dolly	Sr2	365	Nov	179	12	9348	531
Wandamere Doug's Linsay	Jr2	61	Dec	1163	60	2310	119
s. Wandamere Auburn's Douglas	d. Wandamere Matchless Linsey						
Wandamere Doug's Peggy	Jr2	39	Dec	1259	60	1506	72
s. Wandamere Auburn's Douglas	d. Wandamere Peggy's May						
*Wandamere Linneta C	6	33	Dec	1662	68	1748	72
s. Wandamere Correction	d. Royal's King's Lady						
Wandamere Mayette	Sr4	119	Dec	1273	70	5587	268
Wandamere Peer's Rosina	Sr3	365	Dec	434	27	14894	831
**Wandamere Pride's Dairymaid	Sr4	62	Dec	1936	87	3598	161
s. Wandamere Phylliston	d. Wandamere Pride						
Wandamere Royal Princess May	Jr4	94	Dec	1411	76	4629	213
s. Western Glow Maryann's Royal	d. Far West May Princess						

§FLETCHER, J. & O. J., BEAVER CREEK FARM, McCOLL, S. C. ARHT

+Beaver Creek Adonia Jewell	Jr2	284	Oct	238	16	3912	229
+Beaver Creek Adonia' Marie	Jr3	219	Nov	582	35	5764	300
*+Beaver Creek Adonis' Pearl	Jr4	68	Nov	1238	62	2972	142
s. Riegeldale Conqueror's Adonis	d. Fletcher's Sterlingworth Jewel						
*+Beaver Creek Adonis' Queen	Jr4	231	Oct	275	15	5264	253
+Beaver Creek H. A. Dot	Jr2	126	Nov	913	38	4080	171
+Beaver Creek Hollimadonna	Sr2	222	Nov	666	38	5928	271
+Beaver Creek Premost Patsy	Jr2	135	Oct	402	25	2507	124

§FLETCHER, O. J., BEAVER CREEK FARM, McCOLL, S. C. ARHT

+Beaver Creek Adonis Marian	Sr2	78	Nov	860	41	2370	108
s. Riegeldale Conqueror's Adonis	d. Beaver Creek Gay Marian						
+Beaver Creek Premost Jane	Jr2	131	Oct	309	15	2504	118

FOREMOST GUERNSEY ASSOCIATION, INCORPORATED, HOPEWELL JUNCTION, N. Y.

¶Brooklands J. C. Bridget	Jr3	305	Dec	986	46	11842	531
Fairlawn Superb's Faithful	Jr2	63	Dec	1300	56	2534	113
s. Foremost J. C.	d. Foremost Footprint's Quantity						
Foremost Acme's Jewel	Jr2	365	Dec	8		10177	488
Foremost Acme's Shirley	Jr4	365	Nov	454	23	12017	569
Foremost Acme 21st's Ina	Jr2	336	Dec	823	44	11368	538
*Foremost Crown's Faithful	Sr3	341	Dec	902	46	15328	717
*Foremost Footprint's Julietta	Sr3	365	Jan	63	3	11662	580
*Foremost Footprint's Quality	Jr4	349	Dec	1178	70	17010	858
Foremost Footprint's Tinsy	Sr2	365	Dec	772	37	13041	608
*Foremost Footprint's Trixie	Jr3	289	Dec	904	47	12394	568
Foremost J. C.'s Constance	Jr2	340	Dec	303	16	8049	371
Foremost J. C.'s Daisy May	Jr2	329	Dec	590	32	9107	414
*Foremost J. C.'s Janie	Jr3	101	Dec	1325	55	4428	183
Foremost J. C.'s Quality	Jr2	143	Dec	1072	51	5307	232
Foremost J. C.'s Starlight	Jr2	334	Dec	446	26	8079	433
Foremost J. C.'s Typette	Jr2	262	Dec	496	28	6630	302
*Foremost Royal's Sallie Lou	6	365	Nov	464	25	19573	952
Gardenville Autocrat's Elsa	Jr4	235	Dec	534	32	6969	353
*Skyline Just Rilma	Jr4	259	Dec	930	51	9995	490

FORGES FARM, INCORPORATED, PLYMOUTH, MASS.

Forges April Bell	Sr2	365	Nov	574	39	10141	566
Forges Easter Marless	Jr3	153	Dec	970	47	5628	262
Forges Empress	Sr2	341	Dec	484	24	10553	530
Forges F. H. Repeat	Jr2	275	Dec	572	32	7917	408
Forges Jingle Bell	Jr2	90	Dec	1062	43	3982	136
s. Rosewald Bell Boy	d. Forges Renetta						
Forges Matilda Bell	Jr2	198	Dec	924	43	7751	329
Forges Perfection Bell	Jr2	200	Dec	829	37	6855	308
Forges Rosemaid Bell	Sr3	101	Dec	945	46	3328	154
s. Rosewald Bell Boy	d. Forges Primrose Maid						
Forges Royal Binkie	Jr2	214	Dec	713	36	7054	330
Forges Royal Ina	Sr2	245	Dec	916	42	9463	398
Forges Royal Lillian	Jr2	365	Nov	66	4	11358	590
¶Forges Royal Valerie	Sr2	61	Dec	903	39	1888	87
s. Forges Prince Royal	d. Forges Senority Bell						
Forges Rusty Bell	Jr2	118	Dec	1024	45	4259	179
Forges Sadie Bell	Jr2	365	Dec	250	17	9010	491
Forges Shaker Bell	Sr2	83	Dec	1384	57	3719	169
s. Rosewald Bell Boy	d. Shaker Farm Deliah						
Forges Springfield Bell	Jr2	365	Dec	230	14	9791	534
Forges Studio Bell	Sr4	365	Nov	138	7	16020	778
Forges Tea Bell	Jr2	173	Dec	836	37	5006	216

§FORSYTHE, A. H., LOCUST LANE FARM, MEDFORD, N. J. ARHT

*+Aristocrat's Quoexin Lilia	Sr4	293	Sep	39	2	7973	417
+B. B. C.'s Quoexin Agnes	Jr2	305	Sep	250	13	8619	412
Ferdinand's Quoexin Lydia	6	310	Jul	135	7	9258	465
+Majors Quoexin Lilly	Jr2	130	Nov	654	36	3417	188
s. Glenburnie Major	d. P. H. Q. Lilly						
+Sunny's Hardwick Chelly 2d	Jr2	277	Jul	237	13	5439	283
s. Coventry Butterfat Comet	d. Sunny's Hardwick Chelly						

§FORSYTHE, A. H. & D. H., LOCUST LANE FARM, MEDFORD, N. J. ARHT

+Inspiror's Esther of L. H.	Jr2	132	Nov	790	35	3809	167
s. McDonald Farms Inspiror	d. Norwood Esther's Lillian						

§FORSYTHE, D. H., LOCUST LANE FARM, MEDFORD, N. J. ARHT

Vanity of Locust Lane	Jr4	266	Jul	548	33	7834	418

§FORSYTHE, THOMAS R., LOCUST LANE FARM, MEDFORD, N. J. ARHT

C. C.'s Quoexin Connie	Sr2	365	Oct	444	26	8965	443

FROST, JOHN M., WILLOWBY FARM, YORKTOWN HEIGHTS, N. Y. ARHT

+Bear Haven's King's Elizabeth	Jr2	79	Dec	967	44	3330	112
+Bear Haven's Maxim Princess	Jr2	252	Dec	595	31	5788	293
*+Chilmark Helen	8	214	Dec	746	36	6811	311
*Gardenville King's Eden	Jr4	365	Dec	267	18	11768	629
*¶Grassland Fair Lennie	7	305	Dec	128	7	12394	548
*+Oldrich Cherub's Barbee	Jr4	130	Dec	843	38	4008	181
+Our Farms' First Election	5	252	Dec	587	38	7928	407
*+Rycklaver Golden Donna	Sr4	117	Dec	969	43	4287	199
+Willowby's Cleona	Jr3	57	Dec	822	41	1496	80
s. Fairlawn K. Senator	d. Biscoe Cleona Lenfestey						
+Willowby's Famous Tango	Jr2	53	Dec	729	29	1309	52
s. Victory of Norman's Kill	d. Norman's Kill Famous Tango						
+Willowby's Princess	Jr2	38	Dec	937	36	1129	44
s. Willowby's Jacquelin's Prince	d. Greenacres White Wing						

§FRYE, AUSTIN P., SPARTA, WIS. ARHT

+Fryland's King's Dairymaid	Jr2	167	Dec	673	38	4663	238

§FUNK, J. E. & L. E., PRAIRIEMEDE FARMS, WINDSOR, MO. ARHT

+Prairiemede's Beauty Pride	Sr3	359	Dec	382	18	5880	265
+Prairiemede's Betty Kay	Sr3	283	Dec	224	10	6316	258
+Prairiemede's Bonnie Glow	Jr2	249	Dec	290	13	4259	200
+Prairiemede's Estorene	Sr2	296	Nov	249	14	5279	278
*+Prairiemede's Golden Toots	Jr4	112	Dec	474	22	3481	121

+Prairiemede's Gold Heiress M. Sr2 59 Dec 805 38 1389 66
s. St. Albans Archer's Marco d. Prairiemede Rosenmae of Beauty
+Prairiemede's Horatio Flute Sr2 51 Dec 863 32 1358 50
s. Meadow Lodge King's Horatio d. Meadow Lodge Trixet
+Prairiemede's L. Lorena Sr2 51 Dec 769 33 1231 53
s. McDonald Farms King Lauren d. McDonald Farms P. Lorine
+Prairiemede's L. Mayze Sr2 275 Nov 279 15 6638 316
+Prairiemede's L. Moonbeam Sr2 32 Dec 839 36 853 37
s. McDonald Farms King Lauren d. Prairiemede's Silver Moon
+Prairiemede's L. Patty Sr2 275 Nov 287 15 6285 328
+Prairiemede's M. Valencia Jr2 45 Dec 780 31 1096 44
s. St. Albans Archer's Marco d. Prairiemede's Vera Ann
+Prairiemede's Neva Ann Sr2 286 Nov 343 17 6293 394
+Prairiemede's Rose Charm Jr4 156 Dec 216 10 3094 91
+Prairiemede's Silver Faith Sr2 283 Dec 359 18 5451 249
+Prairiemede's Silver Sheenie Sr2 259 Dec 281 14 5173 241
+Prairiemede's Wonder Diane Jr3 253 Dec 310 16 5072 251

§GASPER, LEO J., TOMAH GUERNSEY FARM, BARABOO, WIS. ARHT
+Chedco Enchantment Jr3 305 Sep 16 7568 395

§GAYNAR, P. A., GOSHEN, N. Y. ARHT
*+Hamptonburgh Duchess Sr3 305 Oct 91 5 8450 367
+Hamptonburgh Farms Adella 5 304 Dec 425 23 5342 270
*+Hamptonburgh Farms Aura 5 118 Dec 1052 42 4434 203
s. Riegeldale Emory's Conrad d. Horse Shoe Bailiff's Ann
*+Hamptonburgh Farms Eve Sr4 278 Dec 248 14 7080 327
*+Hamptonburgh Farms' Jane Sr4 49 Dec 1019 41 1579 63
s. Horse Shoe F Adam d. Ideal's Jenny's Jean
Hamptonburgh Farms Sorceress Sr4 365 Dec 91 5 6872 348
*Ideal's Noranda's Circe 8 365 Oct 202 13 9805 494
*+York Springs F. Annetta Sr3 48 Dec 930 38 1469 60
s. Horse Shoe Conrad's Asterbilt d. Hamptonburgh Farms Adella
*+York Springs F. Coty Jr3 76 Dec 642 28 1635 72
s. Horse Shoe F Adam d. Master's Licodia Lenfestey
+York Springs F. Della Jr2 63 Oct 560 25 1345 55
s. Patsy's Champ d. Hamptonburgh Farms Adella
+York Springs F. Ella Jr2 74 Dec 773 30 1888 73
s. Patsy's Champ d. Margaret of Union Brook
+York Spring's F Maid Sr2 305 Nov 201 11 6711 325
+York Springs F. Mina Sr2 276 Dec 478 22 5583 231
s. Horse Shoe F Adam d. Law-Will Minabelle
+York Springs F. Savilla Jr2 76 Dec 694 28 1794 74
s. Patsy's Champ d. Hamptonburgh Farms Aster
York Springs Laura Sr2 359 Dec 451 23 7575 349
s. Horse Shoe F Adam d. Law-Will Bluet
+York Springs Nora Jr2 286 Dec 301 18 4475 226
s. Coldspring's Beauty's Archer d. Glenburnie Noble's Dora
+York Springs Rosemary Jr3 152 Dec 788 31 4839 203

§GEHRES, OTTO & SONS, WRENDALE FARM, WREN, OHIO. ARHT
*+Val-lea Triumph Thelma Jr4 271 Dec 453 28 7541 378
+Wrendale Beverly Sr3 285 Dec 646 36 8534 434
+Wrendale Hopelet Jr2 213 Dec 631 34 5406 265

§GERAN, E. H., MRS., GLENGERAN FARM, MATAWAN, N. J.
+Glengeran Billie Sr3 70 Dec 1083 61 2465 133
s. Glengeran Buttercup's Chief d. Glengeran Blue Belle
*+Glengeran Blue Ribbon 5 305 Oct 314 16 10909 534
*+Glengeran Brenda Sr3 82 Dec 1542 70 4121 189
s. Brian Boru King's Sybarite d. Glengeran Blondie
*+Glengeran Butterball 5 305 Nov 266 13 11298 485
*+Glengeran Butter Maid Sr3 48 Dec 1667 66 2576 112
s. Fairlawn Actor's Leader d. Glengeran Butterball
+Glengeran Carrie Sr4 267 Dec 606 36 9846 435
*+Glengeran Cleo Sr3 64 Dec 1242 63 3304 161
s. Glengeran Buttercup's Chief d. Glengeran Clarisse
+Glengeran Leader's Blonblue Jr2 150 Dec 783 33 4414 177
+Glengeran Leader's Caddy Jr2 145 Dec 734 36 4282 199
+Glengeran Leader's Carol Jr2 304 Nov 641 36 8543 404
+Glengeran Leader's Cecilia Jr2 31 Dec 1273 48
s. Fairlawn Actor's Leader d. Glengeran Celeste
+Glengeran Leader's Countess Jr2 305 Nov 160 9 8531 367
+Glengeran Leader's Pride Rose Jr2 301 Oct 227 13 8579 360
+Glengeran Leader's Reta Jr2 59 Dec 1133 49 1999 88
s. Fairlawn Actor's Leader d. Glengeran Reta
*+Glengeran Robin Sr3 28 Oct 1254 52
s. Brian Boru King's Sybarite d. Glengeran June Rose

GERRY, PETER G., LAKE DELAWARE FARMS, DELHI, N. Y.
Lake Delaware Byplay Sr2 319 Dec 969 54 10527 545
Lake Delaware Flora Jr2 331 Dec 967 50 10982 538
Lake Delaware Nancy Jr2 365 Dec 149 7 14678 676
Lake Delaware Sunshine Jr2 313 Dec 1039 48 11574 545
Lake Delaware Topsy Jr2 279 Dec 1080 52 11198 531

§GIBBONEY, ALLEN L., BRAE BONNIE GUERNSEY FARM, BRADFORD, OHIO.
ARHT
*+Alouette of Brae Bonnie 2d Jr3 197 Dec 619 37 5187 256
*Belle of Brae Bonnie Sr4 320 Dec 438 27 8560 422
*+Faith of Brae Bonnie Jr3 103 Dec 1161 63 4268 209
*+Geneva of Brae Bonnie Sr3 149 Dec 910 48 5503 285
*Glow of Brae Bonnie 5 338 Dec 330 21 8696 475
*+Maureen of Brae Bonnie Sr4 259 Dec 384 22 5868 340
*+Melba of Brae Bonnie 5 293 Dec 10 6774 314
*+Melody of Brae Bonnie 8 297 Dec 281 18 7564 381
*+Molly of Brae Bonnie 2d Sr4 146 Dec 653 37 4292 241
s. Curving Hill Royal Pretor d. Molly of Brae Bonnie
*+Pansy of Brae Bonnie Jr4 133 Dec 794 41 4506 225
*+Pretor's Lass of Brae Bonnie Sr4 282 Oct 31 1 8719 431
+Royal Lass of Brae Bonnie Jr2 94 Dec 924 39 3857 120
*+Royal Nita of Brae Bonnie Sr3 267 Dec 675 37 9017 466
*+Royal Rita of Brae Bonnie Sr2 141 Dec 650 32 3636 183
s. Curving Hill Royal Pretor d. Monita of Brae Bonnie
+Royal Tess of Brae Bonnie Sr2 75 Dec 937 42 2238 96
s. Curving Hill Royal Pretor d. Countess of Brae Bonnie

§GIESSLER, F. J., MRS., NATURAL GROVE FARM, CONVOY, OHIO. ARHT
+Natural Grove's Tiny 16 57 Dec 1036 43 1901 79
s. Franchester Reliance d. Decatur's Lady

§GIESSLER, T. A. & SONS, NATURAL GROVE FARM, CONVOY, OHIO. ARHT
+Levelland Farm's Elsie Jr2 115 Dec 713 31 3133 138

GINN, CATHARINE, OLLASSES FARM, NOVELTY, OHIO. ARHT
Clear Springs' Majesty's Rosie Jr2 131 Dec 965 51 4559 234

GINN, FRANCES, OLLASSES FARM, NOVELTY, OHIO. ARHT
*Avesburst Frosty 13 251 Dec 872 57 9518 559

Hamilton County Maxim Bonita Jr2 55 Dec 1202 38 2096 94
s. Quail Roost Choice Maxim d. Hamilton County Princess Marie
*Midview Majesty's Poppy 6 74 Dec 1141 67 2934 161
s. Bournedale Golden Majesty d. Midview's Poppy
Ollasses Golden Syria Jr2 133 Dec 804 48 4308 233
Ollasses Maxim's Sara Jr2 226 Dec 746 48 7589 423
Red Cross Noble Ruth Sr2 171 Nov 933 46 8580 336
Red Cross No Max Polly Jr3 104 Dec 1159 59 4078 205

GOERINGER, RAYMOND, LAKE LOUISE FARM, DALLAS, PA.
¶Imp. Candie's Miss Joyce 12 181 Dec 1080 45 7984 320
Covington Hills Golden Dawn Sr2 341 Dec 889 47 8839 438
Imp. Emperor's Souvenir's Daisy Jr4 267 Dec 898 43 11800 547
*¶Fritzlyn Flashy Easter Girl Sr3 219 Dec 830 43 8819 408
Goose Valley Nadine Jr2 210 Dec 876 45 7364 337
Imp. Jessie of Ivy Gates 10 341 Dec 821 36 16084 703
*Lake Louise Anthracite's Patsy Sr4 365 Nov 743 46 15968 803
¶Lake Louise Guy's Elane Jr2 61 Dec 1069 44 2140 90
s. Lake Louise Chief Guyasuta d. Lake Louise Anthracite's Ella
¶Lake Louise Honor's Linda Jr2 283 Nov 720 48 9657 533
¶Lake Louise Honor's Louise Jr2 130 Dec 1098 53 4849 223
¶Imp. Lake Louise Petite Etoile Sr3 189 Dec 1039 50 8305 359
Lake Louise Prediction's Boots Sr2 265 Dec 833 47 9949 480
¶Imp. Lake Louise Princess May 9 257 Dec 1057 44 11776 484
Lake Louise Superb's Countess Jr2 174 Dec 912 51 6128 309
¶Lake Louise Superb's Festive Jr2 99 Dec 728 44 2598 141
s. Douglaston Baron Superb d. Lake Louise Chief's Jubilee
¶Lake Louise Superb's Laughter Jr2 87 Dec 837 41 2392 108
s. Douglaston Baron Superb d. Lake Louise Chief's Lily
Lake Louise Superb's Molly Jr3 54 Dec 1000 44 1701 75
s. Douglaston Baron Superb d. Lake Louise Hengist Dolly May
¶Lake Louise Superb's Scarlet Jr2 101 Dec 901 51 3125 147
s. Douglaston Baron Superb d. Fritzlyn Val Jupiter's Gem
Langvalley Levity Brocade Sr2 365 Nov 397 25 10378 540
*McDonald Farms King's Kinima 5 365 Nov 85 4 11848 592
¶Imp. Pitronnerie Generous Jr3 82 Dec 1037 49 2883 133
s. Pitronnerie Jimpy d. Stella of La Vergee
*¶Rockingham Refresh 8 327 Dec 1108 57 10631 550
¶Villa Crest Honor's Lillian Sr2 217 Dec 917 48 8151 391

GOODRICH, JOHN B., GOODRICH FARMS, WINCHESTER, IND. ARHT
+Goodrich Farm's Lady Betty Jr3 299 Dec 708 33 9095 377
+Goodrich Farm's Lady Cherub Jr3 196 Dec 799 49 6207 336
+Goodrich Farms Marcia Jr2 305 Dec 346 18 3454 394
+Goodrich Farm's Mattie Sr2 305 Nov 388 19 9270 437
+Goodrich Farm's Omega Jr2 233 Nov 694 34 6731 288
+Goodrich Farm's Onda Jr2 126 Dec 709 28 3390 138
+Goodrich Farms Torilda Jr2 28 Dec 893 40
s. Langwater Torreador d. Goodrich Farm's Tilda
*Linwood's Angie 7 60 Dec 1670 68 3382 142
s. Langwater Cardinal d. Linwood's Golden Rena
+Wychwood R. Vicki's Alice Jr2 194 Dec 611 30 4570 230

§GORDON, L. E., GORDONDALE FARM, NELSONVILLE, WIS. ARHT
*+Gordondale Babs Sr3 159 Nov 441 25 4551 215
+Gordondale Brunella Jr2 283 Nov 475 27 6322 340
*+Gordondale Constance Jr3 268 Nov 690 40 8833 443
*+Gordondale Delpha Jr3 275 Nov 612 33 8366 405
*+Gordondale Destiny Sr4 140 Nov 750 42 4599 241
*+Gordondale Faline 8 227 Nov 439 26 5820 320
+Gordondale Favorite Jr2 305 Nov 358 20 8398 418
*+Gordondale Gesseva 5 224 Nov 466 21 8333 388
*+Gordondale Irene 6 303 Nov 583 32 10524 516
*+Gordondale Jean 7 229 Nov 673 30 8111 390
*+Gordondale Keepsake Sr3 61 Nov 964 41 2010 67
s. Boulder Bridge Honorable d. Gordondale Irene
*+Gordondale La Belle Sr3 275 Nov 335 18 8095 403
*+Gordondale Mayola 9 139 Nov 614 42 5029 262
s. Green Meads Proud Gallant d. Empress Alpha
*+Gordondale Wistful Jr4 305 Nov 144 7 9642 499

§GRAVES, ALFRED & MURIEL & LUITJE, HENRY & KARL, PLAINFIELD GUERNSEY FARM, HALE, MICH. ARHT
*+Betty of Cloverland Jr3 188 Dec 1092 60 8876 416
*+Blossema of Cloverland 9 247 Dec 883 43 10676 462
*+King's Alpha 7 300 Dec 740 35 11521 468
+Lassie of R. R. R. Farm 7 298 Dec 578 34 10804 499
*+Lula's Lady of Cloverland 6 147 Dec 957 50 6112 383
+Patches of Cloverland 6 305 Nov 174 9 10323 453
+Patrica of R. R. R. Farm 5 194 Dec 858 46 8161 373
+Plainfield P. Mary Jr2 170 Dec 686 32 4561 199
*+Ruby K. of Cloverland 11 34 Dec 1558 90 1672 98
s. Haven Hills Publican d. Jewel's Ruby of Cloverland
*+Sailor's Nellie of Cloverland 5 98 Dec 1061 41 3550 130
+Ted's Lily of Cloverland Jr2 305 Dec 397 20 7638 340
+Ted's Vera of Cloverland Jr2 305 Nov 126 7 9019 425
*+Thum Gold Anna 5 79 Dec 1123 55 3178 149
s. Cesor General's Supreme d. Hooper's Yellow Daisy
+Thum Gold Cassie Jr3 54 Dec 1244 55 3182 93
s. Samander of Royalton d. Thum Gold Anna
*+Ultra's S. Alpha 9 47 Dec 1409 54 2117 81
s. Cesor Pontiff's Ultra d. Shawnee's Alpha

§GREENEBAUM, LOUIS J., WILLOW BROOK FARM, PEWAUKEE, WIS. ARHT
*+Willow Brook King's Cora Sr3 20 Nov 682 30
s. Meadow Lodge King's Gentleman d. Willow Brook Pride's Primrose
*+Willow Brook King's Genevieve Sr3 86 Nov 886 40 3771 134
*+Willow Brook King's Gloria Sr4 69 Nov 1068 49 2570 118
s. Meadow Lodge King's Gentleman d. Willow Brook Grandee's Glory
*+Willow Brook King's Lady Rose 5 207 Nov 411 19 5187 258
+Willow Brook King's Lida Jr2 305 Nov 468 34 4432 210
Willow Brook King's Lilac Sr2 329 Nov 453 38 8851 430
+Willow Brook King's Lolly Jr3 220 Nov 421 21 4268 304
+Willow Brook King's Maybell Sr2 277 Nov 535 29 6940 338
+Willow Brook King's Meadowlark Sr2 305 Oct 218 15 7758 317
+Willow Brook King's Merrymaid Jr2 223 Nov 575 33 6044 239
+Willow Brook King's Princess Sr4 37 Oct 1137 64 1349 78
s. Meadow Lodge King's Gentleman d. Willow Brook Hope
*+Willow Brook King's Sepia Jr3 173 Oct 537 33 4011 180
*+Willow Brook King's Souvenir Sr3 250 Nov 384 23 6063 344
*+Willow Brook Meadow Queenie Sr4 305 Nov 7 10348 470
*Willow Brook Valmead's Fortune Sr3 358 Nov 314 15 9188 402
*+Willow Brook Valmead's Iris 5 343 Nov 410 17 8373 359
*+Willow Brook Valmead's Pet Sr3 275 Nov 570 27 7302 323

§GUERNSEY MILK JUG FARM, MILWAUKEE, WIS. ARHT
*+Chief's M. Josette 6 230 Dec 85 4 4750 340
*+Cuthbert Farm Rosemarie 6 168 Dec 692 36 5395 312
*+Far View Lulu 5 152 Dec 983 41 4992 236
*+Gordondale Bonnie Belle 7 171 Dec 522 35 4439 253

*+Guernsey Maid Janice Sr3 132 Dec 806 38 3952 220
+Guernsey Maid Joy Sr2 141 Dec 522 22 2934 138
*+Guernsey Maid Roberta Jr2 210 Dec 359 23 4042 214
*+Hillside Don's Babetta 5 293 Dec 48 2 9013 402
*+Kenmoor La Noce Rainbow 5 198 Dec 736 39 6519 325
*+Wey Acres Levity Sibyl 5 187 Dec 523 28 5609 275

§GUINTHER, WARREN, NEVADA, OHIO. ARHT
+Lone Pine Adaline 8 305 Nov 58 2 8989 375
*+Lone Pine D Ada Jr4 122 Dec 605 28 3331 162
*Wernida Adonna Jr4 53 Dec 1757 68 2879 116
s. Lone Pine Noble Laddie d. Lone Pine Adaline
*+Wernida Corking Admira 5 103 Dec 1006 56 3660 183
+Wernida Laddie's Patricia Jr2 128 Dec 1013 44 4347 185
*+Wernida Laddie's Primrose Jr3 47 Dec 1369 57 1991 83
s. Lone Pine Noble Laddie d. Wernida Country Princess
+Wernida Laddie's Priscilla Jr2 87 Dec 1125 55 3136 143
*+Wernida Squire's Annabelle Jr3 118 Dec 719 35 3162 153

§HAAF, EDWARD C., CONORA FARM, PICKERINGTON, OHIO. ARHT
*+Conora C. Bertha 6 245 Dec 954 52 9789 482
*+Conora C. Gay Lady Jr4 242 Dec 762 43 9361 455
*+Conora C. Iona Jr3 181 Dec 767 38 8374 286
*+Conora Corinthian Brenda Jr4 306 Nov 129 7 11175 571
*+Conora Corinthian Olive Sr4 183 Dec 894 46 8035 345
*+Conora C. Rosalind Sr4 13 Dec 603 25
s. Raemelton Levity Coronal d. Wilema's Rex's Rosalind
+Conora C. Sunny Jr3 94 Dec 874 52 3104 165
s. Raemelton Levity Coronal d. Edinham's Sunny Tranquil
*+Conora C. Tessie Jr4 261 Dec 735 43 11131 521
*+Conora Empress Annetta Sr2 71 Dec 1239 61 2826 130
s. Kenmar Hills Emperor Jim d. Elmbrook Annetta
*+Conora Empress Bertha Jr3 139 Dec 930 63 4842 297
+Conora Empress Darlene Sr2 53 Dec 1242 60 2020 94
s. Kenmar Hills Emperor Jim d. Conora C. Biddle
*+Conora Empress Jane Sr3 257 Dec 478 31 7082 386
*+Conora Empress Rosalind Sr3 31 Dec 1303 65
s. Kenmar Hills Emperor Jim d. Wilema's Rex's Rosalind
*+Conora Lovely Ruby Sr4 61 Dec 1398 58 2743 113
s. Raemelton Captivator d. Jaebardale's Rubylou Bond
+Conora Prediction Julia Jr4 74 Dec 1294 60 3015 138
s. Kenmar Hills Prediction d. Kenmar Hills Princess Julia
*+Ken-Edin's Prediction Brenda 6 231 Dec 485 31 6461 372
*+Lee-Mar Farms Alice 5 171 Dec 646 33 5970 278

§HAHN, E. V., EAGLE CREST FARM, CLERMONT, IND. ARHT
*Curtiss Candy Bluebird Sr4 365 Nov 23 1 10253 489
*Eagle Crest Adelaide 7 191 Dec 631 37 4766 230
Eagle Crest Crolea Jr3 84 Dec 861 37 2461 103
s. Starr Farm Sir Leo d. Kitchener Fashion's Crocus
Eagle Crest Levity Alice Sr2 124 Dec 724 39 3103 142
*Eagle Crest Mariqueen Sr3 188 Dec 721 43 5763 298
*Eagle Crest Privilege Sr4 365 Dec 58 3 8746 414
*Eagle Crest Star Dream Sr4 295 Dec 774 42 6890 437
*Eagle Crest Theda's Thespia Sr4 85 Dec 1189 59 3487 189
s. Trader's Point Gold King d. Franchester Theda
Eagle Crest Thelea Jr2 99 Dec 616 32 2240 101
*Eagle Crest Winifred Sr4 199 Dec 524 26 4997 227
*Eagle Valley Joffre's Adelia Sr4 158 Dec 817 40 5172 236
*Franchester Star Drift 10 170 Dec 720 36 4928 229
*Kitchener Fashion's Crocus 5 245 Dec 729 41 9427 467

§HAMBY, RENIC D., HAMBY FARMS, OKLAHOMA CITY, OKLA. ARHT
*Periwinkle of Fortune 6 365 Oct 416 27 10018 581
+Red Bud's Pet Jr4 305 Oct 540 28 8169 387

§HAMMOND, SANDRA, MADISON, TENN. ARHT
+Bayville Margaret Cupid Jr2 305 Dec 458 23 8970 432

§HAMPTONBURGH FARMS, INCORPORATED, GOSHEN, N. Y. ARHT
*+Beth's Ideal Mary 6 206 Dec 643 31 5517 255
s. Ideal's King Noble d. Ideal's L. D.'s Beth
*+Betsy of Glenburnie Jr3 305 Oct 112 8 7935 376
*+Betsy of Glenburnie Jr4 41 Dec 1114 47 1480 62
s. Gerar Duke Jesse d. Worthland Betsy of Lindendell
*+C. F.'s Bright Eyes 7 34 Dec 1196 60 1303 65
s. Coldspring's Romulus Lad d. C. F's Laughing Eyes
*+Chasmary's Annabelle 8 28 Dec 1054 56
s. Golden Harvest Chieftain's Lad d. Andy's Alyssum of Dunrovin
+Glenburnie Glen's Valencia Jr3 305 Oct 156 6 7428 370
+Glenburnie Washington's Opal Jr3 305 Nov 286 13 8349 359
+Hamptonburgh Farms Etta Sr2 305 Dec 185 9 6571 295
s. Horse Shoe F Adam d. Horse Shoe F Florietta
*+Hamptonburgh's Adam's Evelyn Sr3 250 Dec 169 10 6340 258
s. Horse Shoe F Adam d. Horse Shoe F Hope
+Hamptonburgh's Hilda Jr2 165 Dec 575 29 3706 190
+Hamptonburgh's Jewel Jr2 165 Dec 618 30 3597 161
s. Dolly's Conrad d. Ideal's Jenny's Jean
*+Hardwick's Hermosa of Fairview Sr3 257 Dec 372 22 6174 295
s. Coldspring's Hardwick's Laddie d. Hardwick's Wadena of Fairview
*+Horse Shoe Bailiff's Ann 7 237 Dec 798 39 8995 416
*+Horse Shoe F Hope 6 240 Dec 578 36 8573 363
*+Ideal's Jenny's Rubina 9 27 Dec 1121 50
s. Ideal's Jenny's Satellite d. Ideal's Hopeful's Rubina
*+Ideal's L. D.'s Beth 9 300 Dec 148 8 9503 404
*+Laurel Locks Hemlock 6 64 Dec 1005 47 1986 94
s. Laurel Locks Ivanhoe d. Laurel Locks Essie
*+Level Acres Queen Ann Sr3 290 Dec 270 12 6968 307
s. Meadowlane Teeter d. Willow Ridge Marda Majesty
*+Steele Hill Eloise 7 305 Oct 85 5 9994 488
*+Steele Hill Matilda 6 89 Dec 950 45 2975 143
s. Steele Hill Foremost Atlas d. Steele Hill Warrior Maid
*+Twin Oaks Farm Carol 5 305 Dec 12 7275 386
*+Valerian's July Eve 5 187 Dec 728 30 6247 261
*+Wood Ford Dendolyn 10 305 Oct 60 3 9605 436

§HANSEN, HOWARD J., PINE RIDGE FARM, BELLEVUE, OHIO. ARHT
*+Beautiful Irene of Pine Ridge 7 286 Dec 484 31 8555 447
*+Pine Ridge Elberta's Ivy 5 344 Dec 722 50 7903 433

§HANSEN, WALTER J., PINE RIDGE FARM, BELLEVUE, OHIO. ARHT
*+Pine Ridge Beautiful Eileen Sr3 126 Dec 993 46 4575 305
*+Pine Ridge Beautiful Patsy 6 88 Dec 1314 59 3704 169
s. Pine Ridge Hercules d. Pine Ridge Patricia Girl
*+Pine Ridge Beauty Girl 8 108 Dec 1067 58 3895 193
*+Pine Ridge Buster's Ruth Jr4 193 Dec 880 53 7127 361
*+Pine Ridge Elberta's Pet 7 305 Dec 341 15 8398 400
+Pine Ridge Irene's Bonnie Jr3 265 Dec 430 28 6990 362
+Pine Ridge Prince's Ina Jr2 283 Dec 433 28 5619 294
+Pine Ridge Prince's Pamela Jr2 113 Dec 943 50 3858 187

§HANSEN, WALTER J. & SONS, PINE RIDGE FARM, BELLEVUE, OHIO. ARHT
*+Pine Ridge Avon Sr4 260 Dec 477 29 6886 352

§HARMS, JOHN W., OAKHURST FARM, SAVANNAH, GA. ARHT
+Oakhurst Duchess Grace Jr2 152 Nov 815 40 5275 244
*+Oakhurst King's Fairy Jr2 305 Oct 425 23 6512 343
+Oakhurst King's Laura Jr2 283 Nov 57 3 3056 163
+Oakhurst King's Sadie Sr3 130 Nov 803 40 4221 206
s. Oakhurst Valor King d. Oakhurst Valor's Sadie
*+Oakhurst Princess Dora 5 305 Nov 25 1 8739 431
*+Oakhurst Princess Lena 6 305 Oct 184 9 9706 486
*+Oakhurst Valor's Dairy Lass Sr3 305 Nov 191 10 8904 436
*+Oakhurst Valor's Daisy Sr4 133 Sep 985 45 5337 240
s. Pine Manor King's Valor d. Oakhurst Princess Daisy
*+Oakhurst Valor's Donna 5 305 Oct 694 32 13389 614
*+Oakhurst Valor's Fairy Jr4 305 Oct 147 7 8499 414
+Oakhurst Valor's Garnet Jr2 198 Nov 505 31 4594 275
s. Pine Manor King's Valor d. Fashion's Gipsy of Oakhurst
*+Oakhurst Valor's Gloria Sr4 212 Nov 727 38 9099 435
s. Pine Manor King's Valor d. Oakhurst Royal Gipsy
*+Oakhurst Valor's Lena Jr3 305 Nov 57 3 7183 365
+Oakhurst Valor's Lida Sr4 305 Sep 145 7 8959 473
+Oakhurst Valor's Louella Jr2 305 May 200 11 6303 335
*+Oakhurst Valor's Sarah 5 113 Nov 984 53 4978 230
*+Oakhurst Valor's Sunrise 6 305 Nov 46 3 7340 402

§HARRELL, W. K., SUN IDA FARM, BOISE, IDAHO. ARHT
*+Fay of Kaley Farms 8 305 Dec 423 22 11285 533
+Sun Ida Craftsman's Zip Jr2 294 Dec 687 47 8059 427

§HASELTON, T. STIN, LAKE VIEW DAIRY FARM, EUSTIS, FLA. ARHT
*+Don's Cherry Marie Sr4 303 Nov 208 13 5549 288
s. Ruayne King's Dan d. Sylvia's Cherry
+LaVIDa Belle of Fashion Sr3 177 Nov 715 31 6091 261
+LaVIDa Conqueror's Bellona Jr3 140 Nov 441 20 3022 123
s. Riegeldale Emory's Conqueror d. Riegeldale Ben's Blythe
+LaVIDa Cornet's Chessy Jr2 305 Nov 437 23 3922 181
s. Arlo's King's Cornet d. Don's Cherry Marie
*+LaVIDa Jeweller's Beauty Jr3 146 Nov 675 35 4088 183
s. Dinsmore Jeweller d. Mistletoe's Beauty
+LaVIDa Jeweller's Peony Jr3 223 Nov 632 32 5863 253
s. Dinsmore Jeweller d. Edisto Farm's Poppy
+LaVIDa Lady Hazel Sr3 305 Nov 670 38 5587 267
s. Riegeldale Emory's Noble d. Hazelwood's Marigold
+LaVIDa Lady Miriam Sr2 161 Nov 643 27 4062 170
s. Riegeldale Emory's Noble d. LaVIDa Jeweller's Mistletoe
+LaVIDa Land Pansy Sr2 120 Nov 586 27 3733 122
s. Riegeldale Emory's Noble d. Stroudcrest Pansetta
*+LaVIDa N. J.'s Silver Queen Jr4 191 Nov 377 15 4092 202
s. LaVIDa Noble Jeweller d. King's Silver Princess
+LaVIDa Princess Mimi Jr2 27 Nov 613 22
s. LaVIDa Poppy's Crown Prince d. LaVIDa Jeweller's Mistletoe
*+LaVIDa Ultimus Maxine Sr4 183 Nov 530 34 4874 237
s. Riegeldale Emory's Ultimus d. Greenhutch Roxie
*McNaughton's Noble Martha Sr2 291 Sep 482 21 5804 252
*+Stroudcrest Pansetta 6 287 Nov 635 37 7506 365
s. Klondike Valmost d. Constance of Stroudcrest
*+Sunshine's Lucky Valeta 7 133 Nov 678 31 3825 184

§HASELTON, THOMAS O., LAKE VIEW DAIRY FARM, EUSTIS, FLA.
*+LaVIDa Jeweller's Golden Fern Jr4 102 Nov 669 34 2731 126
s. Dinsmore Jeweller d. Jumbo's Rosebud of Hop Yard 2d
+LaVIDa Judge's Bessie Sr2 66 Nov 536 34 1211 53
s. LaVIDa Pansetta's Judge d. LaVIDa Lady Bandit
*+LaVIDa Lady Bandit 5 186 Nov 544 32 4878 224
s. Riegeldale Emory's Noble d. LaVIDa Gay Doris
+LaVIDa Lady Horner Sr4 134 Oct 716 39 4188 185
+LaVIDa Lady Mary Jr4 97 Nov 749 40 2709 128
s. Riegeldale Emory's Noble d. LaVIDa Knight's Merry Maid
LaVIDa Lady Maud Jr2 365 Nov 125 7 5221 294
s. Riegeldale Emory's Noble d. LaVIDa Bandit Maid
*LaVIDa Lady Stardust Jr3 254 Nov 311 19 5329 264
s. Riegeldale Emory's Noble d. LaVIDa Knight's Golden Star
+LaVIDa Princess Barb Sr2 39 Oct 804 33 1015 41
s. LaVIDa Poppy's Crown Prince d. LaVIDa Gay Babe
+LaVIDa Princess Bienore Sr2 149 Nov 436 23 3094 150
s. LaVIDa Poppy's Crown Prince d. LaVIDa Gay Blaze

HASKELL, H. G., JR., HILL GIRT FARM, CHADDS FORD, PA.
Antietam Royal Sapphire Sr2 334 Dec 714 39 10125 518
*Calvert's Agatha 5 294 Dec 789 42 11381 512
*Eden F. Octavia 7 365 Dec 37 2 9813 510
*Hill Girt Aileen 6 339 Dec 414 24 11581 554
*Hill Girt Chevalier Lassie 7 259 Dec 1107 73 11280 671
*Hill Girt Count's Judy 5 327 Dec 760 42 12432 601
Hill Girt Emory's Bell Sr2 170 Dec 808 52 5716 314
Hill Girt Emory's Countess Jr2 349 Dec 589 34 10754 606
Hill Girt Emory's Happy Jr3 39 Dec 1361 77 1708 95
s. Riegeldale Melba's Emory d. Hill Girt Joyce
Hill Girt Emory's Holly Jr2 186 Dec 1008 61 7407 384
Hill Girt Emory's Honora Jr2 275 Dec 694 48 8058 462
*Hill Girt Emory's Midge Sr3 48 Dec 1416 71 2115 112
s. Riegeldale Melba's Emory d. Hill Girt Royal Mignon
Hill Girt Emory's Nora Sr3 111 Dec 1093 67 3882 235
s. Riegeldale Melba's Emory d. Hill Girt Masterpiece's Nora
*Hill Girt Emory's Pearl Sr3 58 Dec 1179 62 2156 112
s. Riegeldale Melba's Emory d. Hill Girt Patsy
Hill Girt Emory's Speckles Jr2 322 Nov 530 32 9363 553
Hill Girt Emory's Viola Sr2 365 Nov 225 14 10974 599
Hill Girt Legacy's Charm Jr2 294 Dec 752 48 8935 465
Hill Girt M's Tops Sr3 170 Dec 928 51 6203 330
Hill Girt M's Wynora Jr4 213 Dec 753 41 7325 368
*Hill Girt Royal Helene Sr4 294 Dec 796 50 11682 590
*Hill Girt Royal Mignon 5 245 Dec 801 53 9313 449
*Lady Pat of Hill Girt 13 92 Dec 1298 67 4056 203
s. Hill Girt Merry Nobleman d. Guardsman's Pat of Hill Girt
Narcissus of Wyconia Sr3 365 Dec 396 22 13506 623
Winlochan Empress Sr2 140 Dec 888 50 4299 222

HATCHER, F. L., DAN VALLEY FARM, BRIM, VA. ARHT
*Count's Dealie Ann Sr3 287 Nov 371 17 5361 270
*†Dan Valley Allie Mae 5 299 Dec 394 19 8251 385
Dan Valley Audene Jr2 365 Nov 224 11 9987 489
†Dan Valley Bertha Jr2 199 Dec 635 29 5327 240
*†Dan Valley Bonnie Kathleen Sr3 275 Dec 498 25 6613 318
Dan Valley Charlene Jr2 138 Dec 627 33 3646 173
†Dan Valley Christie Jr2 234 Dec 538 25 5481 259
*†Dan Valley Cindy Sr3 305 Nov 323 11 6966 331
*Dan Valley Delphia Jr4 278 Dec 290 13 8115 372
*Dan Valley Dorothy Sr4 236 Dec 583 35 7385 383

*¶Dan Valley Dorothy Faye Sr3 305 Dec 388 22 8352 422
*¶Dan Valley Doyne 5 291 Dec 428 21 6975 334
*¶Dan Valley Estelene Jr4 268 Dec 605 30 7759 362
*Dan Valley Eunice Sr4 315 Dec 469 32 11122 552
Dan Valley Eunice Marie Jr2 107 Dec 1062 43 4123 165
*¶Dan Valley Evalina Sr4 305 Oct 36 1 9575 467
*¶Dan Valley Hazel 6 300 Dec 305 18 7763 346
*¶Dan Valley Ila Marie Jr3 237 Dec 643 32 6534 324
*¶Dan Valley Ines Jr3 268 Dec 266 15 5945 299
*¶Dan Valley Jane 6 176 Dec 488 22 4302 190
*¶Dan Valley Lenora Atkins Sr3 319 Dec 637 31 6469 281
*¶Dan Valley Loraine Jr4 298 Dec 464 22 7417 321
*Dan Valley Lora Ree Sr3 260 Dec 697 33 7071 312
Dan Valley Lucy Marie Jr2 64 Dec 1005 49 2140 105
s. Dan Valley Miss
¶Dan Valley Lula Hill Jr3 217 Dec 684 31 5942 256
*¶Dan Valley Margo Jr4 305 Dec 423 23 9107 443
¶Dan Valley Marianna Jr2 268 Dec 362 15 5821 268
*¶Dan Valley Mary Emma Jr3 240 Dec 656 34 6734 328
*¶Dan Valley Pamela Sue Sr3 207 Dec 433 23 4412 233
*¶Dan Valley Rada Sr4 263 Dec 139 6 6323 316
*¶Dan Valley Sandra Jr4 246 Dec 426 21 6653 319
*¶Dan Valley Sparkle Sr3 305 Nov 30 1 5836 288
*¶Dan Valley Susie 6 292 Dec 639 35 9159 418
*Dan Valley Virgie 6 181 Dec 802 36 6529 380
*¶Dan Valley Wilma Lou Jr3 224 Dec 678 27 6003 343
Elizabeth of Emory's Reliance Sr3 365 Oct 29 1 9581 482
¶Kailas' Rosette Jr4 199 Dec 779 31 6429 261
**¶Mill Dale Gladis 7 305 Nov 13 6539 318
*Pinemont's Jingle Bell 7 193 Dec 784 42 8250 396
¶Rambler's Mary Louise Jr3 157 Dec 560 26 3831 165
**¶Rose Bell of Bonnie Crest 9 305 Nov 265 15 8413 445

HAYES, KENT B., MEADOW LODGE FARMS, OKLAHOMA CITY, OKLA. ARHT
Caumsett Indian Elsie Sr3 306 Dec 828 40 7394 335
*Curtiss Candy Apple Blossom Sr3 39 Dec 1466 62 1827 77
s. Curtiss Candy Levity Chum d. Finchley Manor Joan
Farview Bandleader's Melody Jr4 365 Nov 624 35 13016 634
Kitchener Fearless Mayday Jr2 144 Dec 679 43 4385 195
Krum's Contender's Queen Jr3 230 Dec 790 50 7467 407
Lookout Valley Levity Victress Jr2 122 Dec 925 47 4013 174
Meadow Lodge Arona Sr2 163 Dec 634 40 4122 215
*Meadow Lodge Arousa Jr4 334 Dec 509 27 11472 494
*Meadow Lodge Climax's Jeanie 6 275 Dec 863 47 11024 484
*Meadow Lodge Climax's Patricia 5 70 Dec 1251 60 3181 153
s. Meadow Lodge Rex's Climax d. Meadow Lodge Charming Patricia
Meadow Lodge Deerfli Sr2 84 Dec 758 34 2160 91
Meadow Lodge Gay Doris Jr3 212 Dec 688 40 6237 332
Meadow Lodge Gay Light Jr2 365 Dec 21 1 11059 573
*Meadow Lodge Gay Lynette Sr3 20 Dec 692 29
s. Meadow Lodge King's General d. Wethersfield Lynette
Meadow Lodge Gay Sweetheart Jr3 203 Dec 721 43 6001 287
s. Meadow Lodge King's General d. Meadow Lodge Rex's Sweetheart
*Meadow Lodge Hale Spot 5 305 Dec 516 27 9682 426
Meadow Lodge Kady Jr2 214 Dec 737 45 6670 340
Meadow Lodge Kalmana Jr2 168 Dec 765 41 4882 224
Meadow Lodge Kanta Jr2 254 Dec 671 40 7558 371
Meadow Lodge Karie Jr2 306 Dec 526 34 7082 414
Meadow Lodge Keditha Jr2 310 Dec 756 42 10415 494
Meadow Lodge Kerma Jr2 362 Dec 791 43 11039 546
*Meadow Lodge Kesata Sr3 72 Dec 1282 57 3075 145
s. Meadow Lodge Rex's Kingmaker d. Meadow Lodge Climax's Bess
*Meadow Lodge King's Dora Sr3 199 Dec 881 49 6820 294
Meadow Lodge King's Ora Jr2 269 Dec 696 38 7286 351
Meadow Lodge Kiste Sr2 262 Dec 926 47 9091 401
*Meadow Lodge Klow Sr3 318 Dec 830 50 12557 604
Meadow Lodge Klowta Jr2 257 Dec 718 36 7012 306
*Meadow Lodge Krinie 7 121 Dec 1316 58 5579 341
Meadow Lodge Kucille Jr2 269 Dec 636 39 7356 351
Meadow Lodge Lucky Betsy Jr2 256 Dec 585 32 6271 310
Meadow Lodge Lucky Deanna Jr2 80 Dec 756 36 2194 94
Meadow Lodge Lucky Sunlight Jr2 272 Dec 785 37 8192 344
*Meadow Lodge Rex's Marie 7 44 Dec 1579 64 2231 91
s. Bournedale Rex d. Cooper's Western Martha
*Meadow Lodge Toney Sr4 365 Nov 92 5 14307 696
*Meadow Lodge Trena Sr4 19 Dec 645 32
s. Meadow Lodge King's Trumpeter d. Meadow Lodge Queen Dena
*Meadow Lodge Tricia Sr3 210 Dec 674 39 6896 358
North's Arab-Monop Jr2 318 Dec 574 33 7765 406
Peerless Mary Sr4 365 Dec 274 16 10445 519

HENDERSON, C. H., JR., WOODVALE FARMS, TARBORO, N. C.
*Quail Roost Rose Maid Sr4 98 Nov 716 34 2772 124
*Quarry Valley's Success Sr3 44 Nov 1233 59 1742 87
s. Rockingham Monitor d. Quarry Valley's Robretta
Woodvale Brenin's Merry M. Sr3 230 Nov 734 39 6935 330
Woodvale Brenin's Rosalee Jr4 30 Nov 783 35
s. Coldspring's Romulus Brenin d. Woodvale Gayboy's Rosalee
*Woodvale Gayboy's Jewell 5 218 Oct 1175 61 10477 490
*Woodvale Hardwick's Ann Sr4 123 Nov 971 44 4633 225
Woodvale Leader's Barbra Sr2 359 Dec 326 18 8810 418
Woodvale Leader's Duchess Jr2 262 Nov 677 35 7848 358
Woodvale Leader's Faith B. Jr2 365 Dec 34 1 9336 439
Woodvale Leader's Frances Sr2 67 Nov 1033 46 2351 106
s. Coldspring's Noble's Leader d. Quail Roost May Freda
Woodvale Leader's Hopeful Jr2 49 Nov 1084 40 1729 64
s. Coldspring's Noble's Leader d. Woodvale Wistar Honey
Woodvale May King's Lorene Sr3 33 Nov 1091 46 1191 50
s. Rosemount May King d. Royal Lady of Rockwell's Farm
Woodvale May King's Ruby Jr3 201 Nov 702 34 5961 291
*Woodvale May Royalist's Mary Jr4 244 Nov 909 49 9659 495
Woodvale Reveller's Katie Jr3 148 Nov 725 35 4340 197
Woodvale's Leader's Louise Jr3 30 Nov 583 37
s. Coldspring's Noble's Leader d. Woodvale Lady Louise
*Woodvale Wistar's Maid 6 98 Nov 1185 54 4130 190

§HERMAN, HARRY A., COLUMBIA, MO. ARHT
+Herman's Inspector Betty Sr2 87 Dec 626 34 1980 101
s. Seco Inspector's Knight d. Governor's Steadfast Betty

HILL, J. S., HILLANDALE DAIRY FARMS, DURHAM, N. C. ARHT
G. G. Majesty's Gail Jr2 131 Dec 997 50 4337 211
Hamburst Danny Boy's Goldie Jr2 331 Dec 776 48 7251 393
Hillandale Baronet's Alice Sr2 115 Dec 631 31 3121 149
s. Quail Roost NoMax Baronet d. Hillandale Spot's Flower Girl
Hillandale Baronet's Ruth Jr2 164 Dec 876 46 5251 258
*Hillandale Cavalier's Bellona Sr3 365 Nov 514 33 11170 618
*Hillandale Cavalier's Daisy 5 286 Dec 828 54 10639 575
Hillandale Cavalier's Laura Jr2 150 Dec 999 51 4957 255
*Hillandale Cavalier's Minuet Jr2 5 Dec 134 5
s. Quail Roost King Cavalier d. Hillandale Maxim's Virginia
Hillandale Cavalier's Promise Jr2 115 Dec 742 45 3266 175
Hillandale Cavalier's Rilma Sr2 265 Dec 638 41 7694 437
*Hillandale Dame's Melba 6 243 Dec 627 43 7263 406
Hillandale Melba's Lindalou Jr2 365 Nov 38 2 6490 403
*Hillandale Noble's Joyce Jr2 46 Dec 923 36 1345 57
s. Quail Roost Noble Maxim d. Clear Springs' Majesty's Jane
*Hillandale Roger's Vanity Jr2 12 Dec 354 19
s. Hillandale Maxim's Sir Roger d. Isabel of Clover Farm
Riegsdale Conqueror's Reba Jr3 252 Dec 736 48 8234 437
*¶Wakefield Sir Walter's Gladness Jr3 305 Dec 275 16 10408 555

HINES, C. P., GRASSLAND FARM, SALISBURY, CONN. ARHT
*Doral Farm Princess Marsha Jr2 305 Nov 268 17 8318 447
**¶Pharos Baron's Hozan Sr4 299 Oct 338 19 10998 541

§HINES, C. P., DR. & MRS., GRASSLAND FARM, SALISBURY, CONN. ARHT
*+Grassland Banciaire Sr3 273 Dec 422 21 6123 396
*+Grassland Fair Stella 5 284 Aug 491 21 9782 393
+Grassland Hiwood Dawnquel Jr2 305 Aug 411 17 8108 347

HOLDEN, M. U. & GALL, C. W., COLLINWOOD FARM, COLUMBIA CITY, IND. ARHT
*+Alfacrest's A. C. Joan 8 127 Dec 1202 60 5502 241
+Collinwood Gabriel's Fay Jr2 305 Nov 291 16 7907 417
*+Collinwood Gabriel's Nancy Jr3 286 Jul 382 21 6557 340
Collinwood Glitedge Dandie Jr2 360 Dec 764 39 11784 472
*+Collinwood Hoosier Nerissa 6 132 Dec 982 51 5769 260
*+Collinwood Lumor's Ruth Jr4 305 Dec 169 9 9116 392
+Collinwood Marvel Betty Jr2 143 Dec 812 42 4659 208
+Collinwood Marvel Crystal Jr2 103 Dec 834 38 2426 133
Collinwood Marvel Lula Jr2 45 Dec 838 39 1131 53
s. McDonald Farms Fore Marvel d. Collinwood Star Lula
+Collinwood Star Melody Jr2 73 Dec 1046 42 2520 101
s. Caumsett Stardust d. Collinwood Hoosier Nerissa
*+Dandie's Princetta 6 102 Dec 1354 61 4743 204
*+Long View Golden June 4th 9 46 Dec 1233 53 1682 74
s. Long View Hiawatha d. Long View Golden June
*Pine Manor King's Crystal 7 279 Dec 247 10 10893 484
*+Sun-Blest Farms Alicia 6 156 Dec 754 41 5780 243

§HOLMES, P. A. & SON, HOLMEAD FARM, MOUNT VERNON, MO. ARHT
Holmead Rex Arline Jr3 365 Nov 87 4 11463 538
*Holmead Rex Belle Sr3 365 Oct 298 17 10457 503
*Holmead Royal Arline 7 365 Sep 335 20 10699 573
*Holmead Royal Jane Sr4 311 Nov 523 33 6038 470
+Holmead Royal Juanita Jr2 166 Nov 822 41 5482 257
+Holmead Royal Mabel Sr2 305 Oct 208 13 7619 367
*+Holmead Royal Queen Jr3 305 Oct 197 12 9837 512
+Holmead Royal Queenie Jr2 158 Nov 810 34 4010 204

§HOMESTEAD DAIRY FARM, INCORPORATED, SALISBURY, MD.
+Homestead Edgar's Irene Jr2 91 Nov 880 36 2612 114
s. Spencer's Landing Edgar d. Homestead Reveller's Judy
Homestead Edgar's Jeannette Jr2 365 Oct 72 3 9653 484
+Homestead Edgar's Rose Jr2 180 Dec 645 32 4822 214
+Homestead Fairlawn Dora Jr2 104 Dec 732 36 2805 127
s. Mona's King of Homestead d. Homestead Laddie's Marion
+Homestead Mary Belle Jr2 107 Dec 492 27 2120 104
s. Mona's King of Homestead d. Homestead Courageous Ellen

JACKSON, RUTH, UPAWAY FARMS, ASHVILLE, N. Y.
*Carib's Jane of Idylbrook 6 305 Dec 671 40 17754 1003
*Idylbrook Carib's Myrtle 7 290 Dec 1281 72 14146 739
*¶Idylbrook Mistress Squaw 7 122 Dec 1678 87 6854 371
*¶Royal Rogue's Kathleen 6 253 Dec 1296 57 13326 538
*¶Royal Rogue's Patrica 6 216 Dec 1309 63 10577 483
Upaway Finn's Minna Sr3 365 Dec 39 2 11875 659
*¶Upaway Patricia Glamor Sr3 151 Dec 1551 77 7489 359
*¶Upaway Patricia Judy Sr3 140 Dec 1464 64 7114 306
Upaway Patricia Marynel Sr2 196 Dec 804 44 5270 288
*¶Upaway Patricia Myrrh Jr3 228 Dec 1015 55 8405 419
*¶Upaway Patricia Myrta Jr2 145 Dec 1413 66 6437 328
+Upaway Patricia Sequoia Jr2 116 Nov 988 45 3256 171
*¶Upaway Royal Juno 5 79 Dec 1509 68 3845 186
s. Elmwood Farms Royal Fascinator d. Carib's June of Idylbrook

§JACOBS, ROY E., ROYHILLVUE GUERNSEY FARM, SPARTA, WIS. ARHT
+Clarabelle of J. & C. Farms Jr2 111 Dec 881 35 3497 142
s. Gordondale Triumph d. Princess of J. & C. Farms
+Tess's Eva of J. & C. Farms Sr2 92 Dec 797 37 2503 120

JOHANNA FARMS, INCORPORATED, MEADOWLAND FARM, FLEMINGTON, N. J.
Meadowland Dolores Ann Jr2 52 Nov 1168 47 1801 73
s. Glenburnie Haro d. Meadowland Dell
*Meadowlane Rene Jr4 52 Nov 1619 76 2721 139
s. Glenburnie Haro d. Meadowland Ines

JOHNSON, ANDREW J., CLAY HILL FARMS, RAVENNA, MICH. ARHT
¶Clay Hill Holly Sr4 305 Jan 43 2 8100 381
¶Clay Hill V-Primrose Sr3 305 Oct 10 10245 507

§JOHNSON, ARNIE, GRANGER, WASH. ARHT
*+Amira of Chicona Sr4 305 Nov 354 28 9285 587
*Leonidas' Dilene 5 365 Aug 215 14 8374 489
*+Leonidas' Dilene 6 27 Nov 1070 54
s. Chicona Leonidas d. Dida of Chicona
*+Rosacres Dell Jr4 123 Nov 723 40 3859 193
+Rosacres Desire Jr2 84 Nov 833 43 3371 116
s. Chicona Pablo d. Leonidas' Dilene

§JOHNSON, BRUCE A., GRANGER, WASH. ARHT
*+Neon of Chicona 5 219 Nov 841 49 6634 408
*+Nicknack of Chicona 5 283 Oct 486 25 8764 392
*+Novelty of Chicona 10 78 Nov 1358 68 3445 166
s. Chicona Brandon d. Nance of Chicona
*Novelty's Gift of Chicona 5 365 Dec 31 1 12494 707
*Nylon of Chimook 8 243 Nov 683 47 8087 445
+Rosacres Neaster's Queen Jr2 243 Nov 879 39 7044 332
*Rosacres New Year Sr3 85 Nov 1014 50 3119 156
s. Chicona Pablo d. Neaster of Chicona

JOHNSON, K. M., SHAWNEE FARMS, LEWISBURG, W. VA.
**¶Rycklaver Estelle 7 259 Dec 1530 76 16997 762
*Tarbell Gay Leatrix 5 365 Nov 506 26 21521 1011

KATZ, S. L., FAIRLAWN FARMS, PORT CHESTER, N. Y. ARHT
Fairlawn Actorine's Cleopatra Jr2 359 Dec 565 36 11443 579
Fairlawn Actor's Benny Jr2 192 Dec 1158 58 7900 381
Fairlawn Actor's Daffodil Sr2 47 Dec 1337 56 1905 85
s. Fairlawn Peerless Actor d. Fairlawn L. Fern

Fairlawn Actor's Dairyqueen	Jr2	133	Dec	1007	52	4775	231
*Fairlawn Actor's Ermine	Sr3	365	Dec	519	34	15882	801
Fairlawn Actor's Fern	Sr2	365	Dec	111	6	12193	645
Fairlawn Actor's Glamour	Jr2	365	Dec	583	34	11783	606
Fairlawn Actor's Joan	Sr2	365	Nov	51	2	12631	599
Fairlawn Actor's Ladyship	Jr2	176	Dec	922	48	6127	306
Fairlawn Actor's Melba	Jr2	75	Dec	1092	46	2652	115
*Fairlawn Actor's Pansy	Sr3	45	Dec	1679	67	2305	96
s. Fairlawn Peerless Actor	d. Fairlawn H. Forget-Me-Not						
Fairlawn Actor's Phyllis	Jr2	81	Dec	1352	59	3517	150
s. Fairlawn Peerless Actor	d. Fairlawn Peerless Egrette						
Fairlawn Actor's Queen	Jr2	365	Dec	770	38	12530	561
*Fairlawn Hornet's Chikola	Sr4	279	Dec	983	65	11680	629
Fairlawn Hornet's Karena	Jr2	97	Dec	1270	54	3935	164
Fairlawn Hornet's Memoir	Jr2	5	Dec	172	7		
s. Fairlawn Actress' Hornet	d. Coronation Memoir						
Fairlawn Katrina	Jr2	263	Dec	770	42	7716	406
Fairlawn K. Ballerina	Jr2	105	Dec	1004	54	3691	174
*Fairlawn K. Debutante	Jr3	306	Dec	899	57	11486	666
Fairlawn Peer's Calendar	Jr2	89	Dec	1047	50	3233	150
Fairlawn Peer's Holly	Jr2	108	Dec	1156	52	4191	179
Fairlawn Peer's Lily	Jr2	91	Dec	925	48	2785	132
Fairlawn Peer's Monita	Jr2	275	Dec	975	54	10198	483
Fairlawn Peer's Moonlight	Sr2	84	Dec	997	51	2810	134
*Fairlawn Performer's Melinda	Sr3	70	Dec	1246	60	3804	134
s. Fairlawn Memoir's Performer	d. Fairlawn Actor's Melbette						
*Foremost Footprint's Quantity	Sr3	365	Dec	943	44	17944	794
*Gray Haven Argo's Pat	5	241	Dec	953	52	10115	519
*Leeside Atlantic Princess	Sr3	276	Dec	772	35	11699	523
*Moreau Farms Suzette	Jr3	306	Dec	922	40	12137	523
*Nyala's Hornet Golden Gem	5	70	Dec	1479	62	3076	143
Sterlingold Memento	Sr2	148	Dec	1008	56	5618	283

KATZ, W. P., SADDLE RIVER, N. J.

Fairlawn Hornet's Phoebe	Jr2	334	Dec	526	30	8687	430
Fairlawn K. Nancy	Jr3	316	Dec	856	58	12750	730
Sterlingold Lady Cora	Jr2	272	Dec	752	51	8387	466

$KIEF, JOHN H., KIEF'S FARM, SALSBURY COVE, MAINE. ARHT

+Melinda of Kief's Farm	Sr2	301	Dec	514	28	9157	455
+Royal Mellisa of Kief's Farm	Sr3	288	Dec	527	26	8795	447

$KIEF, MARILYN C., KIEF'S FARM, SALSBURY COVE, MAINE. ARHT

+Royal's Sue of Comins Farm	Jr4	199	Dec	1042	50	8497	388

KIPP, FREDERICK F., LONE ACRES FARM, NORTH PRAIRIE, WIS. ARHT

+Lone Acres Dude's Susan	Jr2	124	Dec	635	29	3182	148
*Lone Acres Mermaid	Sr2	252	Dec	398	23	5995	289

$KIPP, HUBERT P., LONE ACRES FARM, NORTH PRAIRIE, WIS. ARHT

Flo-Ray's Doreen	Jr2	365	Dec	129	7	7560	388
+Gordondale Patience	Sr2	70	Dec	865	36	2016	92
s. Boulder Bridge Honorable	d. Gordondale Promise						
+Lone Acres Butter Queen	Jr2	44	Dec	938	42	1316	59
s. Langvalley Meadow Dude	d. Lone Acres Beauty						
+Lone Acres Christine 2d	Jr2	75	Dec	769	32	2033	87
s. Langvalley Meadow Dude	d. Lone Acres Christine						
+Lone Acres Cream	5	155	Dec	815	43	5419	249
+Lone Acres Lisetta 2d	Sr2	106	Dec	893	41	3412	156
+Lone Acres Marie	Jr2	92	Dec	770	34	2447	111
+Lone Acres Mirth	Jr2	46	Dec	780	35	1131	50
s. Langvalley Meadow Dude	d. Ringgold C. Marion						
*+Lone Acres Nadine	7	305	Dec	499	25	11906	519
+Lone Acres Petunia	Jr2	156	Dec	492	22	3169	142
+Lone Acres Sweetheart	Sr2	305	Nov	121	7	7288	395
*+Ringgold C. Marion	5	100	Dec	1160	59	4147	188

$KLAUS, CATHARINE E., SUNNY ACRES, CLINTON CORNERS, N. Y. ARHT

+Coldbrook Sparkle	Jr2	143	Dec	827	40	4614	217
+Elmcrest Demonstrator's Lily	Jr2	271	Dec	595	32	7099	330
+Elmcrest Peter's Lily Anna	Jr2	70	Dec	755	38	1773	90
s. Elmcrest I. B. Lillian	d. Elmcrest I. B. Lillian						
+King's Kitty of Sunny Acres	5	157	Dec	489	27	3867	191
+Peter's Ina of Sunny Acres	6	305	Nov	23	1	10979	511
+Peter's Judy of Sunny Acres	5	305	Nov	171	8	11382	492
+Peter's Karo of Sunny Acres	Sr3	305	Dec	391	26	8800	453
+Peter's Kathie of Sunny Acres	Jr4	252	Dec	481	32	7070	367
+Pride's Glenda of Sunny Acres	8	164	Dec	917	48	6527	297
+Royal Sally of Middlevale	8	190	Dec	779	39	6197	263
+Sunny Acres Valor's Dora	Jr2	268	Dec	511	30	6324	290
+Sunny Acres Valor's Kit	Jr2	156	Dec	597	31	3427	164
*+Twin Birch Pal's Merrily	Sr3	116	Dec	932	49	4192	203

KLODE, EMIL R., KLODE FARMS, EAGLE, WIS. ARHT

+Caroline Lady Valiant	Jr2	151	Dec	690	32	3654	161
*Ellen of Betts Homestead	6	348	Dec	588	32	10843	437
+Ethel Royal Beauty	Sr2	147	Dec	574	29	3295	150
+Katie Marie's Bonnie	Sr2	230	Dec	491	25	4954	236
+Klode's Carey	Sr3	204	Dec	704	38	5779	275
Klode's Donna June	Jr2	320	Dec	549	26	8271	340
Klode's Marie	Sr2	61	Dec	1314	49	2693	100
s. R. Lane's Ringmaster	d. Klode's Lee Loraine						
Klode's Peggy	Jr2	351	Dec	497	24	7837	310
*Klode's Queen of The Farm	Jr4	327	Dec	694	35	12110	599
¶L. F. Delight	Sr2	217	Dec	723	36	6754	294
+L. F. Deiores	Jr3	118	Dec	911	36	3882	143
s. L. F. Admiral	d. L. F. Christmas Eve						
L. F. Dora	Jr3	160	Dec	659	32	4072	182

KNAPP, CHARLES STANLEY & VIOLET F., MEADOW VIEW FARM, BROOKLINE, VT. ARHT

Meadow View Apollo's Elizabeth	Sr2	359	Nov	397	23	9598	489
+Meadow View Apollo's Jenny	Jr2	269	Nov	378	20	7589	393
+Meadow View Phil's Ellen	Jr2	269	Nov	176	11	5643	289
+Meadow View Phil's Joanne	Jr3	305	Nov	345	11	9700	456
*+Meadow View Phil's Lady Dee	Sr3	305	Nov	96	4	9173	443
*+Meadow View Warden's Amaryllis	Sr4	305	Nov	91	5	9728	485
*Saddle River Actor's Eve	5	348	Nov	616	34	17219	626

$KNIGHT, WILLIAM W., BELMONT FARM, PERRYSBURG, OHIO. ARHT

*+Gabriel's Jeannie of Belmont	Sr4	108	Dec	786	42	3087	163
*Gabriel's June of Belmont	Sr4	267	Dec	735	45	9152	502
*Lucky's Ann of Belmont	Sr4	140	Dec	796	45	4035	247
s. Lucky's Sultan of Merm Farm	d. Sweepstake's Nancy of Belmont						
Lucky's Ines of Belmont	Jr2	256	Dec	428	27	5331	291
+Lucky's Judy of Belmont	Jr3	29	Dec	1171	61		
s. Lucky's Sultan of Merm Farm	d. King's Karall of Belmont						
*Sweepstake's Bella of Belmont	Jr4	47	Dec	1195	68	1855	109
s. Pine Manor Royal Sweepstake	d. King's Lullabelle of Belmont						
*+Sweepstake's Lass of Belmont	Sr4	78	Dec	1178	56	3061	150
s. Pine Manor Royal Sweepstake	d. Steadfast's Lassie of Belmont						
*Sweepstake's Susan of Belmont	5	269	Dec	388	23	7283	376

$KOHLER, THEODORE E., MARODORE FARM, GROVEPORT, OHIO. ARHT

*+Fairview's Dora May	6	247	Dec	409	23	7908	399
+Marodore Charming Dee	Jr2	115	Dec	815	43	3598	173
*+Marodore Charming Ruth	Sr3	239	Dec	650	32	7204	323
*+Marodore Delilia	Jr4	270	Dec	629	32	9547	437
+Marodore Diana	Jr2	229	Dec	530	30	6038	290
*+Marodore Janice	Jr4	274	Nov	33	2	8095	433
*+Marodore Jeanette	5	272	Dec	424	25	8462	436
+Marodore Mayflower	Sr2	262	Dec	636	41	10005	434
*+Queen's Acre's Boniface Betty	Jr4	260	Nov	107	6	7656	374
+Queen's Acre's Fairfield Betsy	5	281	Nov	121	7	8330	477
*+Saul's Belladonna	9	266	Dec	891	49	1:925	600

KRAUS, GILBERT J., SUGAR BOTTOM FARM, FURLONG, PA. ARHT

+Bear Haven Mister's Coquette	Sr3	305	Dec	259	14	9574	442
*+Blakeford Lady Patina	5	136	Dec	921	51	4718	251
*+Doral S. Astor	Jr3	198	Dec	571	28	5206	245
*+Elmcrest Queen Dingle Bells	5	290	Dec	378	22	6314	309
*+Esco's Merry Happiness	7	199	Dec	714	41	6194	325
*+Hominy Hill Moss Rose	Jr3	268	Dec	623	34	7988	316
¶Hominy Hill Nettie	Jr2	275	Dec	442	26	6499	317
Leeside Atlantic Dareen	Sr2	364	Dec	655	45	6561	465
*+Queen Helen of Berryhedge	9	153	Dec	736	30	4599	181
+Sugar Bottom Alexander's Iris	Jr2	177	Dec	826	40	5300	210
+Sugar Bottom Alexander's Lily	Jr2	213	Dec	672	35	5758	293
+Sugar Bottom Princess Pat	Jr1	57	Dec	1074	42	1872	76
s. Gardenville King Coronet	d. Blakeford Lady Patina						

$KUNS, H. C. & H. T. & SONS, WACALU FARM, CASTALIA, OHIO. ARHT

+Caswell's Inspiration Queen	Sr3	305	Dec	505	26	10085	474
*+Caswell's Inspiration's Winnie	5	38	Dec	1361	72	1647	90
s. McDonald Farms Inspiration	d. Caswell's Winifred						
*Guerndot Loretta's Consula	8	263	Nov	851	39	12781	539
Wacalu Inspiration Consula	Jr2	365	Nov	204	11	8549	389
+Wacalu Inspiration Kittoline	Jr2	305	Dec	769	34	9506	384
+Wacalu R. Betsy	Jr2	109	Dec	706	39	2811	145
s. Lone Pine Raven	d. Wacalu Inspiration Betsy						

$LAMBERT, PERRY H. & DICKERSON, MAX, SUNRISE FARM, HIAWATHA, KANS. ARHT

*+Ransom Alma's Arlene	10	284	Dec	447	27	8621	431
+Seco G. I. Sara	Jr2	305	Nov	159	8	7049	318
*+Sunrise Amelia's Celia	Jr4	280	Nov	385	25	8137	426
+Sunrise Arlene's K. Ann	Jr2	298	Nov	347	21	5363	261
+Sunrise Dimples' C. L. Duchess	Jr2	82	Dec	567	28	1734	84
+Sunrise Dot's F. Diana	Jr2	108	Dec	614	29	2539	114
*+Sunrise Esquire's Victoria	Jr3	100	Dec	496	34	2220	105
+Sunrise Julie's F. P. Janice	Jr2	195	Dec	383	21	4016	196
+Sunrise Lady's F. P. Liza	Jr2	193	Dec	542	23	4503	184
+Sunrise Lassie's K. Lila	Jr2	300	Dec	487	26	4658	231
+Sunrise Onetta's K. Ona	Jr2	152	Dec	544	28	3575	167
+Sunrise Pansy's F. P. Perky	Jr2	89	Dec	641	25	2081	89

LANE, W. H. & RICHARD, LANE'S GUERNSEY FARM, CAMDEN, IND.

Douglaston Vagabond's Adela	Jr2	355	Nov	387	21	10524	511
¶Golden Grange M. Wren	Jr2	159	Nov	683	47	4886	257
Lane C. Iris	Jr2	288	Sep	539	19	8451	351
¶Lane Royal Rosie	Jr2	299	Nov	526	35	9973	486

$LANKART, C. S., LANKART FARM, WACO, TEXAS. ARHT

+Brazos D. Mabelene	Jr2	80	Dec	837	34	3216	90
s. Langvalley Eastern Dynamo	d. Brazos Royal Mabel						
Brazos Idol's May Day	Sr2	365	Nov	280	18	8799	471
+Brazos King's Belladonna	Jr2	219	Dec	1073	47	8278	413
+Brazos King's Janet	Sr2	254	Dec	714	39	8161	370
+Brazos King's Joyce	Jr2	100	Dec	592	37	2718	123
s. Sierra Manor King's Gallant	d. Sierra Manor Supreme's Joy						
Brazos King's Marigold	Sr2	347	Dec	728	35	10381	494
+Brazos King's Marimae	Jr2	94	Dec	761	34	2343	88
s. Sierra Manor King's Gallant	d. Jo-Mar Mari-B's Countess						
+Brazos King's Radiance	Jr2	239	Dec	719	42	7379	343
+Brazos King's Rosalind	Jr3	228	Dec	667	41	6434	315
+Brazos King's Starling	Jr2	224	Dec	723	38	7447	326
*+Brazos Lady Gayety	5	249	Dec	911	50	10060	492
+Brazos Lady Gayoue	Jr4	305	Dec	255	15	6400	460
+Brazos Lady Mozelle	Jr2	206	Dec	687	35	5159	222
*+Brazos Lady Questa	Jr4	178	Dec	648	37	6413	309
+Brazos Noble Mary	Sr2	120	Dec	1390	71	5539	256
*Brazos Royal Mabel	6	365	Nov	129	7	9709	481
*+Brazos Royal Rose	8	119	Dec	1277	67	5647	260
*+Brazos Valette	Jr3	230	Dec	667	29	8253	347
*+Brazos Valida	Jr4	305	Nov	185	7	10305	433
*+Brazos Valreta	Jr2	190	Dec	719	37	6780	308
*+Foremost Acme's Dimple	Sr3	129	Nov	874	40	5053	250
*Foremost Footprint's Topsy	Sr3	365	Dec	177	10	10251	538
*+Forges Beauty Bell	5	188	Dec	736	41	6506	301
s. Rosewald Bell Boy	d. Forges Glamour						
*+Forges Lady Promise	Sr3	238	Dec	692	37	7171	336
*+Forges Radiant Bell	Sr4	291	Nov	422	28	9503	503
Oven's Lassie's Penny	Jr2	365	Nov	137	6	10156	488
*+St. Albans Blend's Bella M	6	202	Dec	659	30	6141	274
+Seco G. I. Roxie	Jr2	220	Dec	729	36	6697	278
*+Seco Ultra Star	5	236	Dec	653	39	8794	377

$LAYMON, HARVEY & LYBARGER, GEORGE J., LAY-BELLE, MOUNT VERNON, OHIO. ARHT

+Cadet's Anala	Jr2	104	Dec	528	23	2304	96
+Cadet's Jana	Jr2	120	Dec	549	30	3883	138
+Regent King's Ruthelda	Sr4	237	Dec	335	17	6685	313
+Rex's Alana	Jr3	245	Dec	30	1	5812	263
+Rex's Iris Mayda	Jr4	29	Dec	998	40		
s. Sun-Blest Farms Rex	d. Cornie's Iona						
+Rex's Jean Bettina	Jr3	60	Dec	1176	48	2338	95
s. Sun-Blest Farms Rex	d. Regent King's Betty Jean						
+Rex's Lauretta	Sr2	258	Dec	576	27	8053	375
+Rex's Martena	Jr3	189	Dec	500	23	5350	250
+Rex's Nyda	Sr3	80	Dec	1061	45	3106	134
+Rex's Panola	Sr3	31	Dec	999	42		
s. Sun-Blest Farms Rex	d. Regent King's Pandora						

$LAYMON, LAURA H., WOODSIDE FARM, GAMBIER, OHIO. ARHT

Woodside T. Belinda	Jr2	312	Dec	616	36	9258	450
Woodside T. Bonnet	Jr2	330	Dec	498	30	7603	403

LEACH, R. G., PHOENIX, ARIZ. ARHT

¶Arizona Farms Magnificent	8	97	Nov	1104	54	3859	173

§LEE, ROBERT C., LEE FARMS, FAR HILLS, N. J. ARHT

*+Admiral Geronimo's Bayberry-Lee	8	305	Nov	9		10566	494
*+Belle Butterfat of Milestones	6	148	Dec	357	19	3354	163
+Commodore Leeder Christy Lee	Sr2	99	Dec	485	22	2002	87
s. Two Brooks Butterfat Leeder	d. Two Brooks Bonnet						
*+Commodore Leeder's Actresa-Lee	Sr3	305	Nov	41	2	7857	362
*+Commodore Leeder's Agnes-Lee	Sr3	243	Dec	426	25	6309	330
*+Commodore Leeder's Ava-Lee	Jr4	153	Dec	575	26	4754	212
+Commodore Leeder's Beth Lee	Jr2	305	Nov	176	9	6468	329
*+Commodore Thespian's Amy-Lee	5	138	Dec	686	29	4247	230
s. Sequel Thespian	d. Admiral Eli's Amethyst-Lee						
*+Thespian's Viola	9	299	Dec	45	2	9939	429

Le PARMENTIER, REX O., "WETHERSFIELD," DANVERS, MASS. ARHT

Hidden Acres Faro's Portia	Jr2	128	Dec	694	38	3423	156
¶Hidden Acres Jameel's Fonda	Sr3	60	Dec	1129	56	2240	112
s. McDonald Farms Jameel	d. Hidden Acres Boxthorn's Freda						
Hidden Acres Majesty's Hedda	Sr4	135	Dec	370	19	2679	135
Hidden Acres Regent's Inna	Sr3	104	Dec	894	49	3328	170
Wethersfield Bellarion Rose	Sr2	105	Dec	810	44	2930	148
Wethersfield Blossom's Clover	Jr3	109	Dec	1008	47	3857	164
Wethersfield Cavaline	Jr3	253	Dec	374	22	6421	323
Wethersfield Chance's Last	Jr2	153	Dec	619	33	3712	177
Wethersfield Commando's Legacy	Jr2	82	Dec	907	42	2856	123
Wethersfield Commando Valeri	Jr2	165	Dec	672	39	4879	254
Wethersfield Ecstasy	Jr3	113	Dec	789	43	3514	193
Wethersfield Effie	5	180	Dec	389	24	4141	216
s. Wethersfield Prince Charming	d. Wethersfield Victoria						
Wethersfield Eloise	Jr3	99	Dec	865	40	2909	133
¶Wethersfield Elsner	5	305	Sep	96	6	8637	445
Wethersfield Emerald	6	117	Dec	653	33	3044	139
*Wethersfield Emily	7	273	Dec	586	27	9500	426
Wethersfield Era	Sr2	288	Dec	396	22	7983	424
Wethersfield Ercilla	5	116	Dec	723	43	3471	192
¶Wethersfield Esmerelda	Sr4	241	Oct	115	6	8808	428
Wethersfield Eugenia	Jr4	284	Dec	592	40	8719	485
*Wethersfield Eulalie	Jr4	205	Dec	567	34	6539	340
*Wethersfield Euphemia	Sr4	259	Dec	319	16	6711	280
Wethersfield Eustacia	Jr4	165	Dec	400	27	3312	182
Wethersfield Ida	5	262	Dec	632	30	9106	413
Wethersfield Isadora	Sr4	348	Nov	446	27	11453	583
*Wethersfield Lark	7	194	Dec	605	31	8036	348
*Wethersfield Letty	10	310	Dec	632	38	14412	733
*Wethersfield Lozana	6	236	Dec	644	31	7984	375
Wethersfield Luxurious	Jr4	122	Dec	609	36	3339	176
Wethersfield Maxim Buttergirl	Jr3	265	Dec	352	20	7558	364
s. Argilla Royal Pride	d. Peribonka's Buttergirl						
Wethersfield Minnie	Jr3	84	Dec	886	45	2686	151
s. Wethersfield Prince Marmion	d. Wethersfield Effie						
Wethersfield Patrician Girl	Sr3	249	Dec	390	20	5854	283
Wethersfield Patrician Linden	Jr3	95	Dec	657	35	2706	136
Wethersfield Patrician Lisbeth	Jr3	136	Dec	894	44	4713	313
Wethersfield Patrician's Ceres	Jr3	138	Dec	586	29	3698	167
¶Wethersfield Patrician's Elda	Jr3	305	Dec	118	6	8718	448
Wethersfield Patrician's Wave	Jr3	96	Dec	959	49	3477	166
Wethersfield President Emily	Sr2	92	Dec	892	40	2908	136
Wethersfield President Lorie	Jr2	165	Dec	805	42	5164	225
Wethersfield P. Topaz	Sr3	81	Dec	981	54	2801	155
Wethersfield Royal Margo	Jr3	140	Dec	821	42	5027	251
Wethersfield Selenor	Sr2	271	Dec	442	24	7601	374
Wethersfield Sharon	Sr2	149	Dec	651	41	3934	213
Wethersfield Sinia	Sr3	138	Dec	774	38	4315	302
Wethersfield Sweet	Sr3	147	Dec	548	31	3510	301
¶Wethersfield Wanda	Sr2	69	Dec	1027	47	2295	106
s. Wethersfield Lavern Patrician	d. Wethersfield Euphemia						

§LEVY, BETA R., COLDBROOK FARM, BEDFORD VILLAGE, N. Y.

*+Coldbrook Chic	Sr4	128	Dec	1069	52	5175	253
+Coldbrook Goldigger	Jr3	137	Dec	860	48	4915	252
*+Convent's C. Bigonia	5	233	Dec	838	42	9055	409
*+Fairlawn K. Hummingbird	7	305	Nov	843	48	15234	706

LIBERMAN, SIDNEY, VALLEY BROOK FARM, COLLEGEVILLE, PA.

*Bear Haven's Mister's Eve	Jr2	114	Dec	662	31	3624	133
+Fritzlyn Gypsy Roseate	Jr2	32	Nov	874	57	927	60
s. Antietam Gypsy King	d. Fritzlyn Fashion Roseate						
+Valleybrook Champion Hazel	Sr2	79	Dec	760	38	2107	102
s. Brooknill Romulus Champion	d. Bethany Witchazel						
¶Valleybrook Champion Honesty	Sr2	294	Nov	350	21	6876	369
+Valleybrook Champion Queenie	Jr3	18	Oct	818	27		
s. Brooknill Romulus Champion	d. Argilla President's Queen						
Valleybrook Champion Theo	Jr3	280	Dec	415	18	7430	338
+Valleybrook Chic Deressa	Jr2	68	Dec	913	41	2043	95
s. Fairlawn Actor's Jerard	d. Laurel Locks Deressa						
¶Valleybrook Clarion Lily	Jr3	135	Dec	571	36	3186	149
s. Caumsett Clarion	d. Valleybrook Romulus' Lily						
+Valleybrook Coronet Buttergirl	Jr2	79	Dec	862	31	1782	88
s. Bournedale King Coronet	d. Mahwin Farms Buttercup						
+Valleybrook Darius' Pride	Sr2	17	Oct	464	20		
s. Langwater Darius	d. Riveredge Valdor's Pride						

LOCKE, R. F., LOCKSHORE FARM, HICKORY CORNERS, MICH. ARHT

+Geloster R. Babette	Jr2	161	Nov	521	26	3436	156
*Geloster R. Brilliant	Jr2	178	Nov	844	40	5717	256
+Geloster R. Ethelmaid	Jr2	68	Nov	691	39	1723	95
s. Lockshore Romulus	d. Geloster C. Ethelinda						
+Geloster R. Patrice	Jr2	162	Nov	393	21	2984	143
*Lockshore Amber	5	346	Nov	646	36	14558	763
+Lockshore Ambler's Maid	Jr2	34	Nov	814	38	893	41
s. Lockshore Ambler	d. Lockshore Nobleman's Maid						
*¶Lockshore Chancellor's Donna	Sr3	278	Oct	629	47	10987	552
*¶Lockshore Coral	Jr3	305	Sep	304	14	13821	838
+Lockshore Crusader's Melodist	Sr2	217	Nov	653	38	6300	309
+Lockshore Crusader's Melody	Jr2	305	Oct	188	10	7861	408
*¶Lockshore Crusader's Tamie	Sr4	83	Oct	1815	87	4215	206
s. Lockshore Swan's Crusader	d. Loma Supreme's Tamie						
*¶Lockshore Gal	6	32	Nov	1263	70		
s. Lockshore Croixland	d. Lockshore Garden Gal						
+Lockshore Jarrett's Bloom	Jr2	225	Nov	554	29	5457	255
+Lockshore Jarrett's Irene	Jr2	169	Nov	810	36	5653	219
+Lockshore Jarrett's Locks	Jr2	206	Nov	466	32	4910	258
+Lockshore Jarrett's Marie	Jr2	179	Nov	775	40	6401	270
*Lockshore Jarrett's Marlene	Jr3	290	Oct	1198	68	12429	574
+Lockshore Jarrett's Tamie	Jr2	248	Nov	607	37	6906	340
+Lockshore Jarrett's Wendy	Jr2	42	Nov	1099	40	1527	56
s. McDonald Farms Jarrett	d. Lockshore Wendy 2d						
+Lockshore King's Gal	Jr2	91	Nov	623	34	3084	98
+Lockshore King's Memory	Jr2	210	Nov	484	27	4452	208
+Lockshore King's Morn	Jr2	260	Nov	581	34	6598	327
¶Lockshore Lule Belle	Jr2	277	Oct	531	29	6368	323
*¶Lockshore Merry Sue 3d	Sr3	305	Nov	384	22	10847	505
+Lockshore Miss Highbrow	Jr2	110	Nov	797	41	3190	169
*+Lockshore Moon's Tamie	Jr3	221	Nov	253	15	6002	273
*+Lockshore Nobleman's Jessica	Jr3	304	Oct	457	22	8196	374
¶Lockshore Nex	Jr2	287	Oct	715	39	7879	388
+Lockshore Nudine	Sr2	171	Nov	409	22	3506	152
+Lockshore Opal	Sr2	153	Oct	412	31	3611	154
*Lockshore Seafoam	5	345	Nov	673	36	9762	527
+Lockshore Sultana	Jr2	248	Nov	733	35	7548	317
*+Lockshore Sundance	5	305	Oct	303	19	9604	469
*¶Logical Nudine of Lone Elm	8	262	Nov	909	45	12315	537
*¶Marvel's Dairy Maid Irene	9	17	Nov	929	37		
s. Cesar Pharos' Marvel	d. Hillsondale's Dairy Maid						
*¶Murray's Major Gloaming	6	261	Nov	519	25	8341	358
Murray's Romulus' Medway	Jr4	365	Oct	324	19	12033	625
*¶Nazareth's Romulus Gem	Sr3	60	Nov	1238	60	2765	143
s. Coldspring's Leda's Romulus	d. Murray's Major Eloise						
*+Nina of Mil-Bar Farm	7	192	Nov	866	45	7384	343

LONG, ALVA R., AVALONG FARMS, YORK, PA.

*¶Biscoe Lotus Lenfestey	Sr4	61	Dec	1571	80	3113	122
s. Biscoe Designer	d. Heartsease's Lola Lenfestey						
Coldspring's B. R. Rosamond	Sr2	365	Nov	33	1	13496	645
*Coldspring's Ida	Sr3	230	Dec	954	50	9682	496
s. McDonald Farms Prediction Jr.	d. Coldspring's Royal's Ida						
*Favorite's Dolly	9	169	Nov	1566	86	10317	484
*¶Green Acres' Barbara	7	313	Dec	1062	48	8620	349
*¶Libby of Green Acres	8	265	Dec	479	17	9109	476
¶McDonald Farms Pre Lara	5	207	Dec	843	37	7940	390
¶Twin Oaks Farm Polly	Sr4	305	Oct	148	7	13454	600
¶Witchwood Jainbow	Jr2	305	Nov	438	29	8743	420

§LONGYEAR, J. E., MR. & MRS., JOHNANNA GUERNSEY FARM, CLAYPOOL, IND. ARHT

*+Greenfield K. Lively	7	276	Oct	92	4	6843	316
s. Green Meads Proud Knight	d. Greenfield's Valencia						
*+Hoosier Heart Katrina	Jr3	305	May	408	23	5789	297
*+Hoosier Heart Katrina	Jr4	103	Oct	900	46	3503	189
s. Hoosier Heart Rosebud	d. Sunnydale Katrina						
+Johnanna Gypsy Twinkle	Sr2	156	Oct	913	45	5257	241
+Johnanna Twilight	Jr2	100	Oct	888	38	2934	125
s. Meadow Lodge King's Triumph	d. Johnanna Rose's Georgie						
+Shamrock Ideal	5	290	Jul	669	31	7283	367

§LOREE, R. F., AFTON FARM, FLORHAM PARK, N. J. ARHT

+Afton's Darlene 2d	Jr2	305	Jan	551	31	6104	334
+Afton's Golden Dahlia Vi	Jr2	191	Dec	413	22	3453	176
+Afton's Golden Glen Rose	Sr2	305	Nov	154	8	7629	353
+Afton's Golden Iris	Sr2	300	Dec	647	32	5066	256
+Afton's Golden Joanna	Jr2	184	Dec	613	30	4513	221
+Afton's Golden Polly Pioneer	Sr2	305	Dec	181	10	7451	360
+Afton's Golden Queen Select	Sr2	305	Nov	371	22	6792	357
*+Afton's Golden Rittie Rose	5	305	Dec	213	10	8538	386
+Afton's Golden Sweet Belle	Jr2	31	Dec	750	33		
s. Bournedale Golden Steadfast	d. Afton's Donna Sweet Belle						
+Afton's Romulus' Golden Rebecca	Jr2	123	Dec	497	25	3411	116
+Afton's Selina	Jr4	258	Dec	748	36	6118	374
+Afton's Steadfast Delight	Sr3	305	Feb	12		6214	343
+Afton's Valkyr Steadfast	Sr2	191	Dec	599	28	4572	227
+Afton's Varina	Sr2	31	Dec	888	41		
s. Afton's Viceroy	d. Afton's Golden Migit Select						
+Afton's Viceroy's Pride	Jr2	47	Dec	811	36	1227	54
s. Afton's Viceroy	d. Afton's Valor's Princess						
+Afton's Vi Rita	Sr3	108	Dec	655	31	2496	113
+Afton's V. Millie's Steadfast	Jr2	305	Nov	202	11	6046	293

§LUCE, J. K., LU-ACRES FARM, NAMPA, IDAHO. ARHT

+Alena of Dixaho	6	25	Dec	944	53		
s. Taxi de Menzei	d. Zena of Dixaho						
+Brookacres Belle's Bellinda	Jr4	133	Dec	743	38	4110	188
+Colleen's Fairy	Jr2	232	Dec	413	25	4938	245
+Dixanna of Dixaho	9	169	Dec	592	23	4779	187
+Elsie's Julie	Jr3	139	Dec	609	35	4064	202
+Goldendale Ruby Lu	7	49	Nov	1283	70	2085	113
+Renown's Twila of Sugar City	5	40	Dec	1367	67	1764	89
s. Renown of Prestdale	d. Topsy L. of Prestdale						
+Zephyr's Mary Ann	Sr2	121	Dec	902	24	2930	138

MACKEY, FRANK J., GLACIAL MEADS FARMS, MUKWONAGO, WIS. ARHT

+Glacial Meads Lady Lucy	Jr2	249	Dec	489	24	5108	230
+Glacial Meads Levity Janet	Jr3	304	Sep	11		7748	304
*Glacial Meads Vesta	5	97	Dec	1102	56	3965	177
s. Pine Manor Hercules	d. Skyline Challenger's Verbena						
**Ken Dell's Merry Lady	5	192	Dec	711	39	6084	279
*+Skyline Challenger's Cordelia	5	164	Dec	1044	48	6810	293
¶Wey Acres Levity Dolly	Jr3	84	Dec	1116	50	3983	137
s. Coronation Levity Prince	d. Supreme's Royal Daisy						

MACKEY, FRANK J. & SON, GLACIAL MEADS FARMS, MUKWONAGO, WIS. ARHT

*Curtiss Candy Levity Junette	7	290	Dec	1036	51	11501	482
+Glacial Meads Coronation Peg	Jr2	232	Dec	511	25	4581	213
+Glacial Meads Coronation Queen	Jr2	249	Dec	381	17	4612	204
¶Glacial Meads Coronet Halo	Jr3	56	Dec	1153	54	2026	93
s. Pine Manor Career	d. Wonder's Ken Ver Harmony						
+Glacial Meads Coronet Jewel	Jr2	305	Oct	494	25	5896	307
*Glacial Meads Splendor Beauty	6	203	Dec	1040	47	9117	384
*Glacial Meads Splendor Harp	Jr4	75	Dec	1189	54	2823	128
s. Green Meads Splendor	d. Wonder's Ken Ver Harmony						
Glacial Meads Splendor Prim	Sr3	365	Oct	82	4	8883	416
**Glacial Meads Splendor's Jane	Jr3	85	Dec	1443	59	3842	153
s. Green Meads Splendor	d. Curtiss Candy Levity Junette						
+Glacial Meads Splendor's Janet	Jr2	305	Oct	307	14	8198	303
**Wonder's Ken Ver Harmony	7	108	Dec	949	46	3868	195
s. Pine Manor King's Wonder	d. Pine Manor King's Harmony						

§MacNAUGHTON, CHARLES D. & HOLT, LLOYD H., ELKHORN, WIS. ARHT

+Bliss Farm Annette	Jr2	284	Nov	486	23	7319	299
Bliss Farm Celia	Jr2	320	Nov	590	33	6048	292
Bliss Farm Thea	Jr3	349	Nov	486	24	9617	444
*+Bliss Farm Una	Jr3	305	Nov	147	7	7649	341
*+Bliss Farm Virginia	Jr3	94	Nov	894	42	3143	151
*+Prince's Susan	Jr3	138	Nov	923	40	5815	251

§MANGAS, CLAUDE L., SUNNYDALE FARM, UNION CITY, IND. ARHT

+Ohionola Farms Lady	Sr4	43	Dec	1503	77	2005	103
s. Ohionola Farms Prediction	d. Valor's Fabian						
*+Sunnydale Don's Alice	5	300	Dec	566	32	9484	458
*+Sunnydale Don's Domino Dream	Sr4	119	Dec	801	39	3898	184
*+Sunnydale Don's Kate	Jr3	105	Dec	719	39	2947	187
*Sunnydale Don's Lady	Jr4	183	Dec	717	30	6185	259

*-Sunnydale Don's Silvan Sr4 305 Dec 337 18 8154 392
+Sunnydale Don's Sweety Dream Jr2 305 Nov 115 5 7044 319
+Sunnydale Leader's Beautiful Jr2 273 Dec 466 27 6425 336
+Sunnydale Leader's Flute Jr2 146 Dec 678 30 4162 187
+Sunnydale Leader's Gem Jr2 159 Dec 612 56 4135 209
Sunnydale Leader's Harmony Jr2 194 Dec 688 33 5497 250
Sunnydale Leader's Lassus Jr2 187 Dec 850 27 5508 241
Sunnydale Leader's Melody Jr2 181 Dec 992 40 7274 307
+Sunnydale Leeann Jr2 305 Dec 169 8 7819 339
+Sunnydale Lustre Jr2 83 Dec 992 34 2916 111
+Sunnydale Lyn Jr2 305 Nov 471 25 8779 389
*+Sunnydale Symphony Dream 7 101 Dec 1071 50 3885 182

$McAFEE, DAVID W., HILLCREST FARM DAIRY, HOBART, IND. ARHT
+McAfee's Lassie's Pre Laura Jr3 221 Nov 560 34 5850 323

$McAFEE, WARREN B., HILLCREST FARM DAIRY, HOBART, IND. ARHT
+McAfee's Count's Blanche Jr2 303 Dec 359 23 7352 359
+McAfee's Count's Gladys Sr2 242 Dec 288 16 3076 149
+McAfee's Count's Jessie Jr2 305 Oct 39 1 6572 312
+McAfee's Count's Judy Jr2 239 Dec 351 21 4997 260
+McAfee's Count's Mamie Jr2 296 Dec 480 25 7334 366
+McAfee's Count's Sandra Jr2 289 Dec 336 24 6106 308
+McAfee's Count's Stella Jr2 222 Dec 557 30 5809 274
+McAfee's Pre Annabelle Jr3 305 Dec 524 38 8058 424
+McAfee's Pre Eleanor Jr2 256 Dec 582 32 6647 346
+McAfee's Pre Harriett Jr2 239 Dec 583 34 6778 334
+McAfee's Pre Mildred Jr2 252 Dec 516 39 6027 303
+McAfee's Pre Ruth Jr2 230 Dec 500 31 5853 285

McBRIDE, LOUIS, SOUTH ATTLEBORO, MASS.
Northern Assault's Primrose Jr2 342 Oct 780 43 12925 615
Northern Senator's Alice Sr2 343 Oct 447 23 9270 399

McCANN, F. W., GOLDEN HARVEST FARM, BRIDGEWATER, CONN.
*¶Bethany Wistar's Shadow 6 281 Nov 781 37 10059 423
*-Birchfield Monogue Jr4 300 Dec 959 47 14901 664
¶Commentator's Gladys of L. H. 8 234 Dec 903 42 11194 432
*¶Golden Harvest Blue Jay 5 293 Dec 986 47 11731 533
*¶Golden Harvest Generous 6 303 Dec 1071 48 14291 580
*¶Golden Harvest Hattie 5 195 Dec 998 60 8537 401
*¶Golden Harvest Juda 7 190 Dec 1358 62 9578 422
*¶Golden Harvest Marigold 5 301 Dec 1160 66 14625 728
*¶Golden Harvest Patricia Jr4 272 Dec 801 45 10499 537
*¶Locust Grove I. Berta Sr3 111 Dec 1591 89 6333 291
*¶Maple Lane Frolic's Queen Bee Jr3 229 Dec 735 48 8936 424
*¶Mt. Ephraim Gay Minuet Jr2 53 Dec 1374 69 2227 112
s. Locust Grove Melody Master d. Gardenville Gay Princess
Mt. Ephraim Princess Freckles Sr2 365 Nov 355 20 10202 520
*¶Mt. Ephraim's Lustre Sr2 50 Dec 1153 58 1825 92
s. Hornet's Bright Lad d. Gardenville Queen Lona
¶Random Tintype 5 305 Dec 789 44 11441 586
*Sterlingold Rosanna Sr2 67 Dec 1335 59 2897 119
s. Gardenville Rose King d. Sterlingold Prima Donna
Sterlingold Rose Queen Jr2 325 Dec 621 37 [illegible] 450
¶Wilgorlan Farms Trophy Jr2 305 Dec 433 26 [illegible] 499
¶Woodacres Princess Vivacious Jr2 287 Nov 566 28 8075 347

$McDONALD, STORM, McDONALD'S LONDON FARM, HEBER CITY, UTAH. ARHT
*-Bonny Brook Patty Lou 10 207 Nov 560 29 7561 349
*Connie of Fairacres 8 332 Sep 371 11 10616 454
+Daryl's Beautiful Sr2 116 Nov 563 28 3490 143
s. Snow Summit Vard d. Freer Acres Be Ann
+Daryl's Vernessa Jr2 122 Sep 981 46 4406 228
s. Snow Summit Vard d. Wandamere Elder's Verna
*+Fredric's Alice 8 170 Nov 863 35 6999 323
+Fresno Chieftain's Augusta Jr3 52 Oct 949 40 1622 68
s. St. James Champion's Chieftain d. Hippyholm Lord's Augusta
*+Fresno Chieftain's Judith 5 305 Aug 284 18 7554 374
+Graysmarsh Princess Elight Jr2 210 Nov 527 29 4880 342
*-Land o'Dreams Marylin Sr4 195 Nov 308 16 4985 216
+London Donald's Bon Bon Jr2 129 Nov 540 27 3175 155
+London Donald's Pat Melba Jr2 96 Nov 502 23 1912 88
s. Hill Girt Emory's Donald d. London King's Patria
+London F. Rose Jr3 126 Nov 672 32 3949 184
+London King's Alda Jr2 135 Nov 523 27 3327 150
+London King's Gale Jr2 134 Nov 694 26 3959 162
s. McDonald Farms London King d. Bonny Brook Gay
*+London King's Katherine Sr2 162 Nov 619 31 4293 207
*+London King's Kay Sr4 163 Nov 640 34 5517 268
+London King's Lass Jr2 305 Oct 368 36 6647 329
*+London King's Patria Jr4 139 Nov 327 15 3006 151
s. McDonald Farms London King d. Bonny Brook Patria
+London King's P. Louise Jr2 220 Nov 536 27 5647 270
+London King's Sapphire Jr2 305 Oct 18 1 8334 377
+London King's Sprite Jr2 128 Nov 549 28 3149 135
s. McDonald Farms London King d. Reflector's Star of Sugar City
*+London Valor's Karma Jr3 288 Jul 330 16 7216 298
+London Valor's Lily Jr3 111 Nov 818 41 5593 174
s. Valor of Aldarra d. Tamorac's Lillian
*+London Valor's Lora Jr3 117 Nov 825 34 4197 196
s. Valor of Aldarra d. Lorene of Kamilche
+Louisa of Retedale Jr2 40 Jul 725 31 946 41
s. Welcome-In Retedale's Advance d. Toponis Marvel's Louise
Prairie Bloom Glendora Jr2 365 Oct 374 23 8016 413
*+Van de Kamp Val's Oliva Sr3 162 Nov 400 19 4306 192
s. Van de Kamp Lita's Valor d. Oliva of El Verano

McKESSON, DAVID, ELKHARDT GUERNSEY FARM, RICHMOND, VA. ARHT
¶Burkeville No Max Valor's Addy Jr2 305 Oct 333 21 8548 405

McKESSON, GEORGE A., ELKHARDT GUERNSEY FARM, RICHMOND, VA. ARHT
*+Clear Springs' Mazim F. Esta Sr4 305 Sep 400 23 10130 536
¶Elkhardt's Bea Jr2 263 Dec 802 29 7466 329
¶Elkhardt's Charmer's Delight Sr2 102 Dec 881 37 3191 128
s. Midview Charmer's Lord d. Elkhardt's Pearl
¶Elkhardt's Charmer's Gracie Jr2 139 Dec 681 39 3836 195
¶Elkhardt's Charmer's Lady Sr2 114 Dec 884 40 3800 174
¶Elkhardt's Charmer's Seva Jr2 147 Dec 721 34 4337 194
*Elkhardt's Fay 10 244 Dec 550 28 8042 332
*Elkhardt's Lady Jr2 305 Aug 182 8 10304 472
*¶Elkhardt's Lula 7 249 Dec 702 45 10711 583
*Elkhardt's Nancy Jr2 305 Sep 147 6 9650 430
¶Elkhardt's Peggy Jr2 245 Dec 594 30 7273 324
*¶Whippernock Hero's Marvis Jr2 107 Dec 798 37 3063 139

MELENYZER, CHARLES L., CHARMEL FARM, BELLE VERNON, PA.
Charmel's Farm Valor's Helen Sr2 250 Dec 454 25 5842 295
Charmel's Garden King Beauty Jr2 31 Dec 724 28
s. Gardenville Coronation King d. Wilgorlan Farms Glenna

Charmel's Gwen's Queen Jr2 98 Dec 865 38 2700 111
Charmel's King's Bondy Jr2 264 Dec 794 32 8230 365
Charmel's King's Mitzie Jr2 148 Dec 893 41 4366 178
Coldspring's Noble's Berlinda Jr3 45 Nov 1471 65 2188 88
s. Coldspring's Romulus Noble d. Coldspring's Romulus Bess
Donna's Jill of Project Farm Sr3 31 Dec 1198 50
s. Antietam Admiral d. Donna of Lash Dairy
Dora Detty of Three Springs Sr2 365 Dec 333 21 10361 545
Fancy's Daisy of Three Springs Jr3 251 Dec 839 42 7862 367
*Gallio V. Lilly 9 233 Dec 1102 53 10813 470
Glow of Three Springs Jr2 365 Nov 628 45 11619 554
*Neptune's Barbara 8 134 Dec 1138 59 5025 257
*Night's Music of Marjoheim 5 88 Dec 1541 71 4513 211
s. Wychmere Climax Rex d. Hurd Farm Jupiter's Delight

$MILLER, ANITA, CHICO, CALIF.
+Cloverdale Molly's K. Meg Sr3 68 Nov 924 45 2205 104
s. Happyholme King Dauntless d. Dickie Dare's Molly
+Cloverdale Nancy W. Nanceen Sr2 160 Nov 621 36 4064 198

$MILLER, MINNIE W., THOUSAND SPRINGS FARM, WENDELL, IDAHO. ARHT
*+Lilliom of Thousand Springs Jr3 301 Nov 315 18 8908 378
*+Lillybet of Thousand Springs Jr4 294 Oct 376 28 7759 402
*+Thalia of Thousand Springs Jr4 179 Nov 641 40 5033 280
+Trilla of Thousand Springs Jr2 179 Nov 493 32 3680 207
+Wylmia of Thousand Springs Jr2 118 Nov 864 41 3848 164
s. Green Meads Country Squire d. Willetta of Thousand Springs
+Zella of Thousand Springs Jr2 285 Oct 510 34 6583 414

$MIMS, A. C., ALLAN MANOR FARM, ROCKY MOUNT, N. C.
+Allan Manor Elliton's Aurelia Sr2 135 Nov 598 30 3392 168
*+Allan Manor Max Odelia 5 300 Nov 24 1 8569 397
*+Allan Manor Noble Freda Sr4 77 Nov 1122 53 3049 138
+Allan Manor Noble Luxury Sr3 232 Nov 563 29 7569 391
+Allan Manor Noble Mardge Sr3 75 Nov 918 47 3393 139
+Allan Manor Noble Odelia Jr4 34 Nov 936 42 1032 47
s. Quail Roost Noble Count d. Rose's Maxim's Odelia
*+Allan Manor Royal Tilda 6 266 Nov 481 27 7358 373
*Churn Creek's Honor's Cecile 5 365 Oct 71 4 10063 547
+Hillbright King's Maxine Jr3 213 Nov 416 22 5454 279
*Langhurst Valor's Sonsie Jr4 365 Oct 343 11 10854 509
*Marvel's Irene of Avalon 9 365 Oct 349 18 11130 544
+Traxler's Royal Corinthian Jr3 278 Nov 339 17 6348 344

$MISSOURI, UNIVERSITY OF, COLUMBIA, MO. ARHT
*+U-Mo Blossom Lenora Jr3 243 Dec 433 27 6415 296
+U-Mo Comet Bess Jr2 111 Dec 599 30 3443 110
+U-Mo Comet Cathy Jr2 34 Dec 960 42 1042 46
s. Foremost Comet 18th d. Herman's Valor's Bettie Lou
+U-Mo Valiant Paint Amy Jr2 199 Dec 519 25 5056 205

$MOORMAN, SANDRA KAY, WACO, TEXAS. ARHT
*+Brazos Imperial Faith Jr3 275 Dec 709 35 8842 412

MORRIS, QUINCY A., AMBERLEY ACRES, HILLSBORO, OHIO. ARHT
+Evergreen Tree Farm Florence Jr3 64 Dec 1032 57 2105 113
s. Riegeldale Emory's Gallant d. Evergreen Tree Farm Fan
*+Fireside Contender's Graceful Jr3 94 Dec 1184 54 3719 169
s. Fireside Contender d. Fireside King's Graceful
Franchester Model Topaz Sr2 365 Dec 472 24 12219 548
*+Langmeadow Mazelle Sr4 70 Dec 1072 53 2687 136
s. Flying Horse Master's Monarch d. Hardy's Jill
*+Princess Pat of Penn Villa 5 97 Dec 1312 58 4222 205
s. Foremost Bomber d. Madrey Farm Princess Anne
*+Villa-Way Mistress Caroline Sr4 64 Dec 889 43 2022 92
s. Coronation Master d. Villa-Way Carolyn
+Wacalu Inspiration Jane Sr2 63 Dec 904 37 1703 71
s. McDonald Farms Inspiration d. Caswell's Betsy Jane

MORRIS, ROBERT H., BROOKFORD FARM, ROLLINSFORD, N. H. ARHT
*+Brookford Freedom's Rosebud Jr4 136 Dec 732 40 4142 196
+Brookford Lady Moonbeam Jr3 305 Sep 22 1 9789 471
*+Freedom's Etta Jr3 107 Dec 854 42 3057 144
s. Lincoln Freedom d. Lincoln L. Etta
*+Freedom's Snow Queen Jr3 281 Nov 137 7 8096 366
*+Free France 5 157 Dec 976 44 5778 256
*+Knolland Frances Vanity 6 126 Dec 1086 52 4865 321
**Lady Suay of The Glen 7 275 Dec 902 56 12561 669
*+Lincoln L. Etta 6 237 Dec 737 39 7748 376
*+Meadow Croft Fern Sr3 163 Dec 754 39 4732 223
*+Meadow Croft Judy Jr4 61 Dec 1411 65 2662 122
s. Meadow Croft Bud d. Meadow Croft Dolly
+Sunnyfields Melody Jr2 269 Nov 156 8 7056 309
*+Susan's Bluebird 5 287 Dec 654 39 8500 434

MORSE, DARWIN S., GREEN MEADS FARM, RICHMOND, MASS.
Basquerie Sunflower Jr3 365 Dec 227 10 11934 474
Green Meads Dame Delia Jr2 351 Dec 1141 54 14609 613
Green Meads Dame Dorothy Sr2 365 Dec 691 32 12589 530
Green Meads Dame Lobelia Sr2 312 Dec 566 26 11530 441
Green Meads Princes Francine Sr2 48 Dec 1217 58 1870 89
s. Green Meads Levity Prince d. Green Meads Dame Frances
Green Meads Princess Meg Sr2 92 Dec 863 40 2715 122
Green Meads Prince's Wilmot Jr2 202 Dec 1059 48 7582 301
Green Meads Violet Sr3 92 Dec 1065 53 3281 149

$MOTLEY, HELEN R. C., WYCHMERE FARM, ONTARIO, N. Y. ARHT
*+Franchester Handy Levity Jr3 59 Dec 1289 55 2455 105
s. Langwater Henchman d. Fairlawn K. Gay Levity
*+Wychmere Connie Jr3 305 Dec 169 9 9333 454
*Wychmere Joyful 13 193 Dec 902 41 7380 299
+Wychmere Judy Jr2 189 Dec 640 30 4982 220
*+Wychmere Kella Jr4 207 Dec 715 36 7076 323
*+Wychmere King's Clarabel 6 41 Nov 1408 78 1910 106
s. Wychmere Climax King d. Meadow Springs Clara Belle
+Wychmere Noble Clarice Jr2 31 Dec 1074 44
s. Wychmere Dauntless Nobleman d. Wychmere King's Clarabel
+Wychmere Noble Claudia Sr2 160 Dec 830 38 5040 231
*+Wychmere Noble Coleen 6 271 Dec 973 40 11698 444
*+Wychmere Noble Julia Sr4 67 Dec 1681 72 3532 157
s. Wychmere Dauntless Nobleman d. Wychmere Joyful
*+Wychmere Noble Juliet 5 266 Dec 980 45 11665 471
*+Wychmere Noble Nanchette Sr4 305 Oct 276 12 9756 419
*+Wychmere Noble Saima Sr4 68 Dec 1175 45 3816 162
+Wychmere Rosella Jr2 305 Nov 99 3 8311 406
+Wychmere Rosy Posy Jr2 305 Oct 17 1 7205 356
*+Wychmere Sally Ann 5 305 Dec 174 11 7747 432
+Wychmere Thankful Sr2 195 Dec 666 31 5292 239

MURRAY, PHILIP W., BEACONDALE DAIRY, MORRISON, VA.
*Ann of Beacondale 9 233 Dec 347 16 5467 281

*Arcadia of Beacondale	6	52	Dec	988	40	1660	68
s. General MacArthur of Beacondale	d. Walker's Star Rosee						
Arethusa of Beacondale	6	134	Dec	966	51	4619	232
Beacondale Bagley's Bonnie	Jr3	77	Dec	996	40	2590	106
s. Colonel Bagley of Beacondale	d. Pine Grove D. Marigold's Bonnie						
Beacondale Barbara	Jr3	49	Dec	1208	54	1838	83
s. General MacArthur of Beacondale	d. Wac of Beacondale						
Beacondale Brilliant Comet	Jr3	156	Dec	807	41	4624	198
*Beacondale Cheerio	Sr4	173	Dec	829	44	6033	265
Beacondale Christmas Carol	Sr2	231	Dec	805	38	7223	304
Beacondale Comet's Altos	Sr4	59	Dec	1235	53	2339	99
s. Coniston Comet of Beacondale	d. Alton of Beacondale						
Beacondale Coronation Marian	Jr4	202	Dec	708	43	6340	335
Beacondale Countess	Sr3	206	Dec	615	34	5883	277
Beacondale Dido's Elsie	Jr3	94	Dec	677	29	2568	105
s. General MacArthur of Beacondale	d. Dido of Beacondale						
Beacondale Golden Lady	Sr3	184	Dec	903	43	6314	267
Beacondale Honeysuckle	Jr3	365	Sep	178	9	10004	487
Beacondale Idle Amours	Sr4	124	Dec	917	47	3957	180
Beacondale Lynda	Jr3	330	Dec	477	21	9552	392
Beacondale Mac's Ellen	Sr3	153	Dec	969	41	5414	256
Beacondale Minerva	Jr3	352	Dec	306	16	9284	421
Beacondale Narcissus	Jr4	97	Dec	1012	44	3134	137
Beacondale Patience	Jr4	277	Dec	963	47	9350	390
Beacondale Paula	Jr3	365	Sep	124	6	9459	449
Beacondale Queen of The Main	Jr3	365	Nov	68	3	8443	397
Beacondale Rose Comet	Jr3	142	Dec	858	41	4086	192
Beacondale Silver Cord	Sr3	117	Dec	925	45	3783	165
Beacondale Sophie Ann	Jr3	37	Dec	1328	60	1544	70
s. Colonel Bagley of Beacondale	d. Chrystaline of Beacondale						
Beacondale Starbeam	Jr3	358	Dec	428	20	10602	453
Beacondale Sunset Hue	Jr3	208	Dec	786	39	6363	290
Beacondale Whispering Lady	Sr3	202	Dec	915	42	7165	307
*Beleene of Beacondale	Sr4	365	Nov	169	9	13817	619
Bonadmir of Beacondale	5	199	Dec	946	49	7585	327
*Corolla of Beacondale	5	222	Dec	938	42	8368	353
*Dido of Beacondale	5	365	Dec	731	36	14155	604
*Fareham of Beacondale	6	286	Dec	907	46	12138	538
Germaca of Beacondale	Sr4	301	Dec	786	38	9660	403
Grapelawn Freida	Jr3	55	Dec	1174	57	2009	97
s. Bournedale Maxim Bright Light	d. Red Rose's Ruby						
*Ina Blossom of Beacondale	6	75	Dec	850	42	2135	106
s. General MacArthur of Bournedale	d. Savage Farm's Ina						
*Inverness King's Gertrude	6	294	Dec	709	38	8957	393
Jane Caress of Beacondale	Sr4	365	Nov	35	2	9921	530
Mary Lawn of Beacondale	5	255	Dec	938	41	8782	369
*Melody of Beacondale	7	355	Dec	355	14	13465	528
*Miss Emma of Beacondale	9	196	Dec	1033	44	7891	319
*Pansy San Geldo	10	235	Dec	878	43	8221	344
*Queen Ann of Beacondale	6	365	Dec	157	10	12327	600
Raisen Cake of Beacondale	5	313	Dec	631	36	9684	477
Roseemaca of Beacondale	Sr4	365	Nov	5		9283	452
Temple Bells of Beacondale	5	256	Dec	884	38	7537	360
*Texas Beauty of Beacondale	6	345	Dec	725	39	12346	552
Walker's Ada Lass	9	365	Nov	90	4	12027	538

§NICHOLS, FLOYD L., COULEE COUNTRY FARM, SPARTA, WIS. ARHT

+Coulee Country Apple Blossom	Sr2	219	Dec	442	25	5885	269
+Coulee Country Phil's Fern	Sr2	114	Dec	756	32	3231	137
+Coulee Country Phil's Larkspur	Jr2	56	Dec	1166	42	2164	80
s. Lynbrook Anna's Philosopher	d. Lynbrook Lad's Larkspur						
+Coulee Country Reliance Melody	Sr3	50	Dec	1128	53	1804	94
s. Lynbrook Anita's Reliance	d. Lynbrook Meadow Melody						
*+Lynbrook Lad's Apple Blossom	5	58	Dec	1301	59	2422	108
s. Coronation Supreme Lad	d. Woodholm's Apple Blossom						
*+Lynbrook Lad's Prairie Fern	Sr4	236	Dec	737	39	9357	431
+Lynbrook Pamala	Sr4	102	Dec	1014	51	4090	198
s. Argilla Philosopher	d. Lynbrook Achievement's Eloise						
+Lynbrook Reliance's Precept	Jr4	33	Dec	1382	66	1458	70
s. Lynbrook Anita's Reliance	d. Lynbrook Supreme Precept						

§NOTTER, B. R., LITTLE FLOWER FARM, CRETE, ILL. ARHT

Little Flower Duke's Countess	Jr3	220	Dec	727	38	7421	356
Little Flower Duke's Primrose	Sr2	332	Dec	750	40	11340	558
Little Flower King's Actress	Sr2	220	Dec	798	40	7659	371
Little Flower King's Agatha	Jr3	123	Dec	1085	47	4926	210
Little Flower King's Valencia	Sr3	330	Dec	786	39	11788	572

O'CONNOR, CHARLES P., APPLEBROOK FARMS, GOSHENVILLE, PA. ARHT

Applebrook Potentate's Duchess	Jr4	313	Nov	779	52	14245	735
*+Applebrook's Betty	Sr3	266	Nov	452	27	7234	330
s. Fairlawn Actor's Interim	d. McDonald Farms Beatrice						
*Applebrook's Bright Girl	5	207	Nov	985	57	8849	429
+Applebrook's Etty's Rose	Jr2	238	Nov	532	31	5096	248
*Applebrook's Interim's Mary	Sr2	305	Sep	346	20	7216	337
s. Fairlawn Actor's Interim	d. Clora's Point Princess Ada						
*Applebrook's Iris	6	173	Nov	786	50	5955	316
*Applebrook's Zinnia	5	302	Nov	746	46	10643	567
*Clora's Point Lady Sylvia	7	219	Nov	894	49	9006	425
*Clora's Point Lilac	6	287	Nov	772	43	11299	515
*Coronation Majestic's Modena	Sr3	259	Nov	665	47	8491	484
*Glenburnie Glen's Peaceful	6	365	Nov	620	30	17913	783
Lisster Princess Clover	Sr2	173	Nov	754	38	5178	221
s. Antietam Gypsy Prince	d. Lisster Steadfast Clover						
McDonald Farms S. Nancyann	Sr2	153	Nov	889	41	5493	238

§O'KEEFE, JAMES, HUNTINGTON, IND. ARHT

*+Graceland Eclipse's Lassie	5	75	Nov	876	37	2280	95
*+Meadow Haven Martha	Sr3	300	Nov	407	20	5040	239

§O'KEEFE, JAMES & LILLIAN, HUNTINGTON, IND. ARHT

*+Fair Field Patience H.	5	200	Oct	350	20	4437	255
*+Federal's Ingenuity of P. A. S.	5	336	Nov	506	26	7728	385
+Meadow Haven A. Marigold	Jr2	241	Oct	680	34	6847	308
+Meadow Haven A. Snow White	Jr2	305	Oct	386	20	7741	364
Meadow Haven Jinx	Jr2	338	Nov	363	19	7949	354
*+Meadow Haven Mildred's Modest	5	70	Nov	1014	51	2368	115
+Meadow Haven Rosemary Madonna	Jr2	97	Nov	469	26	1715	85
*+Ver-Lo-Lew B. Violet	Sr4	73	Nov	885	40	2251	106

§ORTMAN, E. F., MR. & MRS., ORTMANOR GUERNSEY FARM, MONKTON, MD. ARHT

*+Ortmanor Angelina Firecracker	5	171	Dec	901	41	7159	334
+Ortmanor Carrier's Sandy	Jr3	261	Dec	790	37	10644	440
Ortmanor His Laird's Lena	Jr2	362	Oct	232	15	9220	486
+Ortmanor Masher's Fay	Sr2	304	Dec	219	12	7710	383
+Ortmanor Maxim's Fawn	Sr2	247	Dec	557	28	6480	297
+Ortmanor Maxim's Fifi	Jr2	133	Dec	802	38	4024	191
+Ortmanor Polly's Penny	Sr2	145	Dec	848	43	4818	232
*+Wye Heights Ima	5	226	Dec	833	47	9238	488

OSBORNE, FLORENCE, OSBORNE FARMS, CANTON, N. C. ARHT

Garden Creek Camilla	Jr2	212	Dec	774	43	6437	319
Gardenia of Garden Creek	Jr3	365	Nov	369	13	7677	393
Heroine of Garden Creek	Jr2	256	Dec	737	41	7758	365

OSBORNE, H. ARTHUR, OSBORNE FARMS, CANTON, N. C. ARHT

Cupid of Garden Creek	Jr2	301	Dec	760	38	5897	261
Fearless of Garden Creek	Jr2	291	Dec	542	31	6517	340
Lalla of Garden Creek	Jr2	365	Nov	333	21	9876	566

OSBORNE, M. LOUISA, EST., OSBORNE FARMS, CANTON, N. C. ARHT

*Erda of Garden Creek	5	298	Dec	381	15	12408	523

§OVERLY, DALE A., GROVE FARM, MARYSVILLE, OHIO. ARHT

+Grove Farm G. Marigold	Jr3	108	Dec	671	40	3382	154
s. Grove Farm General	d. Grove Farm S. Margarale						
+Grove Farm S. Martha	Jr2	305	Dec	273	14	8384	354
*+Sunnyview Ada	6	260	Dec	758	35	10415	427

§OVERLY, DEAN G., GROVE FARM, MARYSVILLE, OHIO. ARHT

+Grove Farm Bernice	Jr2	293	Nov	437	25	6862	343
+Grove Farm G. Hester	Jr2	278	Nov	381	24	6166	292
+Grove Farm S. Dawnita	Jr2	305	Dec	47	3	6085	295
*+Grove Farm S. Joella	Sr2	101	Dec	1101	51	3778	173
s. Brian Boru Audacity	d. Grove Farm Josephine						

§OWEN, K. D., INDIAN MOUND FARM, NEW HARMONY, IND. ARHT

*+Franchester Handy Pearle	7	74	Dec	994	41	2507	111
s. Langwater Henchman	d. Franchester Noble Pearle						
*+Franchester Handy Witchen	5	47	Nov	985	45	1573	72
s. Langwater Henchman	d. Franchester Waterwitch						
*+Gwenwilmar Susan	Jr4	227	Nov	666	33	6152	276
+Indian Mound Cherub May	Jr2	305	Nov	19	1	8949	415
+Indian Mound Princess	Sr2	54	Dec	743	28	1315	51
s. Wey Acres Levity Candy	d. O-Kay Corking Patsey						
*+McDonald Farms Her Lolanda	Sr4	256	Dec	429	23	7108	337
+Raemelton Corona Wistaria	Sr3	305	Nov	25	1	9648	394
*+Rosebriar Repose	5	228	Dec	821	42	7896	375
s. Foremost Renown	d. Rosebriar Fantasy						
*+Rosebriar Rosita	6	197	Dec	684	40	6840	360
*+Rose Tree Graceful	9	74	Dec	1328	53	3353	140
s. Franchester Gay Boy	d. Rose Tree Fantasy						
*+Wey Acres Levity Edith	5	300	Nov	468	28	8380	388
*+Wey Acres Levity Floret	Sr3	305	Nov	510	30	10374	484
+Wey Acres Levity Gay Girl	Jr2	210	Dec	739	34	5912	258

§PARKER, D. I., PARKER'S GUERNSEY FARM, DUBLIN, GA. ARHT

+Fairwold Moonlight's Pat	5	305	Sep	256	13	11340	549
*+Hamlet's Belledona	10	307	Dec	813	46	7683	359
+Hamlet's Easter	7	305	Sep	481	27	9389	492
*+Hamlet's Eloise	11	141	Dec	728	42	4145	221
s. Klondike Hamlet	d. Gold Alice						
*+Hamlet's Fannie	10	240	Dec	369	20	6783	288
+Hamlet's Mae	8	60	Dec	813	50	1780	108
s. Elsie May of Prince George	d. Elsie May of Prince George						
+Hamlet's Minnie	8	152	Dec	760	45	4376	216
s. Klondike Hamlet	d. Privateer's Golden Ann						
+Highlander's Artist	Sr2	32	Dec	843	38	865	39
s. Klondike Highlander	d. Privateer's Gay Jewel						
+Highlander's Beauty Babe	Jr3	256	Dec	773	38	8079	335
s. Klondike Highlander	d. Highlander's Bountiful						
Highlander's Betty	Sr2	365	Sep	258	13	10529	499
+Highlander's Celeste	5	145	Dec	777	45	4273	226
s. Klondike Highlander	d. Hamlet's Belledona						
+Highlander's Christine	5	305	Nov	192	11	10504	523
+Highlander's Dream	Jr3	126	Dec	759	38	3418	168
s. Klondike Highlander	d. Patriot's Melba						
+Highlander's Duchess	Jr3	345	Dec	615	36	8295	398
s. Klondike Highlander	d. Privateer's Clara						
+Highlander's Evelyn	Jr4	302	Dec	468	28	9541	461
+Highlander's Gem	Sr3	305	Oct	191	11	10831	556
+Highlander's Helda	Jr2	305	Nov	154	10	9108	459
Highlander's Hilda	Jr3	365	Oct	108	4	10141	559
*+Highlander's Honey	6	121	Dec	759	40	3712	193
s. Klondike Highlander	d. Hamlet's Mae						
+Highlander's Hortense	5	244	Dec	592	34	6266	390
*+Highlander's Hortense's Lassie	Sr3	73	Dec	1014	49	2487	123
s. Klondike Highlander	d. Highlander's Hortense						
+Highlander's Janet	Sr3	305	Oct	78	4	8030	397
*+Highlander's Janet	Sr4	32	Dec	1463	76	1498	78
s. Klondike Highlander	d. Patriot's Melba						
+Highlander's Jean	Sr2	60	Dec	765	37	2019	90
s. Klondike Highlander	d. Privateer's Tommie's Edith						
+Highlander's Julie	Jr3	305	Sep	152	7	7937	398
+Highlander's Lady	Jr3	231	Dec	737	43	6204	291
s. Klondike Highlander	d. Privateer's Actor's Edith						
+Highlander's Lucy	Jr4	305	Dec	48	3	11550	552
Highlander's Mabel	Sr4	365	Sep	308	15	11878	621
+Highlander's Matilda	Jr2	303	Sep	482	23	8781	412
+Highlander's Rosabell	Sr2	305	Sep	258	13	7316	355
*+Highlander's Rosabell	Sr3	40	Dec	1248	57	1584	72
s. Klondike Highlander	d. Privateer's Tommie's Melba						
+Highlander's Ruth	Sr4	253	Dec	648	38	8818	393
+Highlander's Sadie	Jr4	305	Sep	485	23	9501	457
+Highlander's Sandra	5	201	Dec	490	34	6238	241
s. Klondike Highlander	d. Patriot's Melba						
+Highlander's Sophia	Sr3	305	Oct	320	18	10492	475
*+Highlander's Sophia	Sr4	27	Dec	1142	53		
s. Klondike Highlander	d. Watershed's Belle						
+Highlander's Victoria	5	152	Dec	860	40	5252	257
+Nejasco Phil's Sunshine	Jr2	152	Dec	663	32	3739	169
s. Coldspring's Royal Philosopher	d. Oakhurst Sunshine						
+Privateer's Actor's Agnes	Sr2	303	Oct	541	27	7316	328
+Privateer's Actor's Astrid	Sr2	383	Oct	699	41	8072	378
+Privateer's Actor's Flower	Jr4	305	Sep	438	21	8671	475
+Privateer's Actor's Marian	Jr2	68	Dec	424	31	1299	73
s. Privateer's Actor	d. Gold Tulip						
*+Privateer's Betsy	13	300	Dec	205	14	6575	344
+Privateer's Clara	8	305	Nov	394	21	5391	244
s. Klondike Privateer	d. Cleo's Cleopatra						
*+Privateer's Golden Ann	12	302	Dec	590	28	8584	365
s. Klondike Privateer	d. Picotee's Gold of High View						
*+Privateer's Gold Nell	10	153	Dec	829	48	5335	269
s. Klondike Privateer	d. Picotee's Gold of High View						
+Privateer's Rebecca	10	130	Dec	974	30	3229	171
s. Klondike Privateer	d. Cleo's Easter						
+Privateer's Tommie's Dora	Sr3	305	Sep	156	8	7233	354
+Privateer's Tommie's Edith	7	303	Sep	70	4	5663	269
+Privateer's Tommie's Elsie	Sr4	305	Nov	191	8	9603	455

+Privateer's Tommie's Fancy 7 130 Nov 688 34 4209 163
s. Privateer's Tommie d. Privateer's Graceful
+Privateer's Tommie's Melba 7 305 Sep 170 8 10436 495

PEACOCK, D. W. K., KILMAC FARM, FLANDER, N. J.
Delwake Jessie Sr3 182 Dec 837 46 6231 318
*Edelweiss of Langwater Sr4 89 Dec 1419 61 4220 191
Groton House Elizabeth Ann Sr2 365 Nov 764 37 12796 557
Kilmac Emperor's Jessa Sr3 378 Dec 851 45 10393 490
Kilmac Emperor's Pennywise Sr4 82 Dec 1373 68 3971 197
Kilmac Masher's Merry Sr3 49 Dec 1630 70 3567 112
s. Kilmac Masher d. Florham Merry
Kilmac Masher's Queenie Jr3 199 Dec 1073 52 8682 380
Kilmac Merry Sr4 85 Dec 1209 56 3701 170
Kilmac Pennyweight Sr3 365 Dec 305 18 13951 725
*Saddle River Peerless Fern Sr3 365 Nov 678 35 15890 798

§PERKINS, GEORGE W., GLYNWOOD FARM, COLD SPRING, N. Y. ARHT
+Glywood's Giralda Sr2 305 Oct 152 7 7234 352
+Grassland Hiwood D-Necta Jr2 305 Sep 282 16 6748 325
+Performer's Alma Sr2 49 Nov 718 35 1238 61
s. Falcon's Performer d. Glynwood's Jean
+Performer's Dolly Sr2 194 Nov 680 35 6155 267
+Performer's Grace Sr2 25 Nov 814 31
s. Falcon's Performer d. Stonybrook Hollistar's Grace

§PILLSBURY, JOHN R., HIDDEN ACRES FARM, FARMINGTON, MAINE.
+Birchfield C Faithfully Jr3 305 Nov 453 19 10115 428
*+Birchfield Full of Faith Jr3 305 Dec 313 14 11909 498
+Birchfield Levity Yanna Jr3 245 Dec 668 35 7176 357
+Birchfield N Annalass Jr2 242 Dec 670 38 7636 371
*Birchfield Tonto's Faithful 5 365 Nov 495 18 16344 673
+Coronation Antonette Sr4 54 Dec 1587 68 2637 113
s. Coronation Melba's Majestic d. Coronation Lovely Lady
*+Golden Sunset's Dream Girl 9 256 Dec 677 34 9436 465
+Hidden Acres Regent's Lona Sr3 54 Dec 1662 65 2755 116
s. Argilla Regent d. Beckdale Ultra Loretta

§PRIMROSE, FLOYD W., PRIMROSE FARM, MADISON, TENN. ARHT
+Grassview's King's Gretchen Jr2 305 Dec 293 16 8377 436
+Myersmead Superb's Treva Jr3 285 Dec 644 36 9265 477
+Pecan Hill's Vacoral Sr2 305 Dec 235 13 8403 434
+Primrose Ben's Effie Jr2 118 Dec 813 49 3431 173
+Primrose Ben's Gloria Jr2 149 Dec 818 45 4639 218
+Primrose Ben's La Rose Jr2 145 Dec 854 43 4708 213
+Primrose Farms Ben's Agnes Jr2 305 Dec 687 39 9484 464
+Primrose Farms Ben's Bonnie Jr2 304 Dec 552 38 6870 379
+Primrose Farms Ben's Queenie Jr2 277 Dec 716 38 8190 388
+Primrose Farms Ben's Rosie Sr2 211 Dec 776 40 6632 313
+Primrose Farms Lady Bird Sr2 245 Dec 559 32 5587 289
+Primrose Farms Sensation Queen Jr2 305 Dec 193 10 9436 482

§PROUTY, DALLAS E., BROOKDELL FARM, FORT ANN, N. Y. ARHT
Brookdell Choice Katherine Jr3 365 Nov 89 5 10018 508

§PROUTY, PAUL D., BROOKDELL FARM, FORT ANN, N. Y. ARHT
+Brookdell Choice Hilda Jr2 305 Dec 144 6 7473 323
*+Brookdell Highland Maid Jr4 305 Nov 23 1 11728 555

§PYLE, E. BAKER, BRIGHTSIDE FARM, MALVERN, PA. ARHT
+Brightside Cedric's Joan Jr2 153 Nov 651 32 3790 181
*+Brightside Cedric's Linda Jr4 270 Nov 412 24 9223 454
*+Brightside Fancy 5 293 Nov 785 37 11255 491
*+Brightside Linda 6 214 Nov 906 47 6385 425
+Pilgrim's Emily of Brightside Jr2 288 Oct 697 40 7672 412
*+Pilgrim's Helen of Brightside Sr3 61 Nov 934 44 2114 94
s. McDonald Farms Pre Pilgrim d. Brightside Hazel
+Pilgrim's Mary of Brightside Jr2 305 Aug 14 9343 493
*+Pilgrim's Mary of Brightside Jr3 61 Nov 1360 65 2874 148
s. McDonald Farms Pre Pilgrim d. Brightside Mary Charm
+Pre-Pilgrim's Dupli-Kate Jr2 86 Nov 860 45 2457 127
+Pre-Pilgrim's Henrietta Jr2 45 Nov 1049 46 1528 67
s. McDonald Farms Pre Pilgrim d. Brightside Cedric's Chick
+Pre-Pilgrim's Kate Jr2 86 Nov 696 36 2082 98
+Pre-Pilgrim's Linda Jr2 95 Nov 694 39 2407 137

§PYLE, HAROLD F., BRIGHTSIDE FARM, MALVERN, PA. ARHT
+Brightside Cedric's Bunny Fern Jr2 67 Nov 996 51 2286 116
*+Brightside Cedric's Fern Sr2 289 Oct 452 27 7923 430
*+Brightside Easter Fern 5 183 Nov 1087 65 8484 457
Brightside Maiden Fern Jr2 134 Nov 793 47 5809 305

§PYLE, MILDRED E., BRIGHTSIDE FARM, MALVERN, PA. ARHT
+Pilgrim's Carna of Brightside Jr2 305 Oct 443 31 7972 479

RAIBLE, C. G., PEBBLE BROOK FARM, CHESTERLAND, OHIO.
*Baillwick Carrus Leonora Sr4 61 Dec 1083 61 2210 128
s. Wetherafield Chariot d. Baillwick Model Leone
*Bondwick's Gloria 5 301 Dec 877 48 12640 568
+Bryn Du Triumph's Dream Sr2 305 Dec 62 3 8268 430
Caumsett Indian Flower Jr2 365 Nov 578 33 10910 522
*Caumsett Indian Sunstone Jr3 347 Dec 808 43 13631 606
Coker Emory's Nancy Jr3 245 Dec 783 47 8201 444
*Coldspring's B. R. Romana Sr4 361 Dec 44 2 13138 570
Coldspring's B. R. Rosanna Jr2 337 Dec 94 5 7677 361
Discovery Beth Jr3 161 Dec 851 43 5291 246
*Gayoso Victor's Daisietta Sr4 358 Dec 252 18 9272 496
*Holdridge Cheerio's Blossom Sr4 365 Nov 269 17 11689 600
*Lincoln Ridge Colleen 6 281 Nov 505 29 7679 356
*Maple Lane Designer's Bella 5 35 Dec 1467 74 1618 82
s. Fairlawn Peerless Designer d. Maple Lane Frolic's Belle
*McDonald Farms Con Janoca 7 26 Dec 1351 57
s. McDonald Farms Conqueror d. McDonald Farms Fenella
*Midview Majesty's Hannah 7 31 Dec 1560 68
s. Bournedale Golden Majesty d. Midview Ivanhoe's Hannah
*Northern Conrad's Indian Maid Jr4 334 Nov 121 7 8768 399
Northern Conrad's Manaeli Jr2 61 Dec 968 50 1901 95
s. Riegeldale Emory's Conrad d. Douglaston Viscountess Manaeli
*Northern Conrad's Mellisa Sr4 269 Dec 576 33 9006 435
Quail Roost NoMax Annie May Jr3 192 Dec 829 43 6052 293
+Red Cross Noble Lily Jr2 268 Dec 606 34 6727 335
*South Wind Darnall's Adella 5 65 Dec 1567 75 3615 167
s. McDonald Farms Darnall d. Boulder Hill's Adella
*Windale Hightime's Judy 5 365 Dec 418 23 10635 491

§RAND, JOHN A., RANDOM GUERNSEYS, SALISBURY, CONN. ARHT
*+Fairholme Maryanne 13 222 Oct 784 40 8096 404
*+Random Charming 5 84 Nov 1013 52 3211 158
*+Random Empress 7 61 Nov 1037 51 2318 111
s. Franchester Wildair d. Hamlet Hill Tiny
+Random Marian Jr2 303 Nov 367 22 6242 311
*+Random Mary 6 232 Oct 784 36 8670 373
+Random Naomi Sr3 94 Nov 849 44 3307 141
*Random Pride 5 61 Nov 1090 60 2439 126
s. Franchester Wildair d. Random Premiere
*+Random Rosilla Sr4 78 Nov 1031 50 3083 145
s. Franchester Wildair d. Hamlet Hill Rose of Gold

§RAY, H. G. & VIOLA, ELM ROW FARM, ALBION, MICH. ARHT
+Elm Row Bessie B 4th Jr2 19 Oct 498 21
s. Lockshore Charmer d. Elm Row Bessie B
*+Elm Row Bessie C's Alice Jr4 249 Nov 99 4 4791 256
+Elm Row Charmer's Gal Jr2 51 Dec 705 30 1141 47
s. Lockshore Charmer d. Elm Row Dazzler's Fern A 4th
+Elm Row Dazzler's Gal Jr2 56 Nov 560 29 1118 53
s. Lockshore Charmer d. Elm Row Dazzler
*Elm Row Laura 3d Jr4 313 Nov 188 7 7272 345
+Elm Row Laura 2d's Gal Sr2 72 Nov 611 23 1717 70
s. Lockshore Charmer d. Elm Row Laura 2d
*Elm Row Lula 5 365 Oct 306 17 10916 532

§RAY, JOHN WALTER, ELM ROW FARM, ALBION, MICH.
*Elm Row Beverly Sr3 365 Sep 123 7 7669 433

REID, J. B., BAIN RIDGE FARM, FRANCESTOWN, N. H.
*Bain Ridge Adele Sr4 365 Nov 167 9 12469 607
Bain Ridge Carol Jr2 296 Dec 689 38 10049 493
Bain Ridge Charm Jr2 365 Dec 306 19 12524 591
Bain Ridge Connie Sr2 140 Dec 1026 47 5181 244
Bain Ridge Faith Sr2 131 Nov 803 49 4263 237
Bain Ridge Lady Slipper Jr2 351 Dec 912 53 15317 723
Bain Ridge Old Rose Sr2 179 Dec 966 48 6937 314
*Bain Ridge Primrose 5 92 Dec 1235 49 4077 165
Bain Ridge Queen Evelyn Sr2 84 Dec 1046 61 3244 171
s. McDonald Farms King Del d. Bain Ridge Shirley
Bain Ridge Queen Martha Sr1 137 Dec 815 52 4283 237
Bain Ridge Sally Jr2 327 Dec 844 47 12957 635
*Bain Ridge Shirley Sr4 285 Dec 789 38 12191 551
*Rosewald Dawn's Glorianna 6 365 Nov 93 5 13874 702
Willy-O-Lou's Cap-Sal Jr3 334 Dec 732 35 13546 603

ROBERTS, JOHN E., ELM CREST FARM, ALFRED, MAINE. ARHT
*¶Elm Crest Farm's Artist 6 116 Nov 1022 40 5953 227
+Elm Crest Farm's E Melody Jr2 39 Nov 950 45 1191 57
s. Great Elm Errant d. Elm Crest Farm's Linda
*¶Elm Crest Farm's Frolic Jr3 300 Nov 215 13 10814 589
*¶Elm Crest Farm's Kittoline Jr3 238 Sep 198 11 7612 340
*Elm Crest Farm's Roberta Sr4 337 Nov 447 25 11670 545

ROBERTS, MALCOLM W., ELM CREST FARM, ALFRED, MAINE. ARHT
*Horse Shoe Beacon's Balm 5 294 Nov 836 45 12844 570
¶Walnut Crest Jarl's Rainbow Sr2 85 Nov 821 37 2918 117
¶Walnut Crest Jarl Tassel Jr2 273 Nov 654 35 10384 460
¶Walnut Crest Major Mirror Sr2 165 Nov 559 27 5036 231

§ROBINSON, MARJORIE STOWE, GOLDEN BUTTE GUERNSEY FARMS, GRIDLEY, CALIF.
*+Golden Butte Del Joyous Sr4 247 Nov 376 18 7603 320

§RUSSELL, E. M., RUSSELLHURST DAIRY, WAPATO, WASH. ARHT
+Russellhurst Raven Jr3 46 Dec 1097 35 1731 90
s. Fircrest Angelo d. Russellhurst Melora
+Russellhurst Reta Sr3 139 Dec 654 41 3482 200
+Russellhurst Rhea Jr4 27 Dec 833 47
s. Giant Cedar Star Comet d. Russellhurst Rilma
*+Russellhurst Rilma 9 122 Dec 744 46 3718 211
Russellhurst Rustina Jr2 153 Dec 845 44 4869 229
*+Russellhurst Rusty 6 171 Dec 867 53 7275 369

§RUSSELL, JUNE, RUSSELLHURST DAIRY, WAPATO, WASH. ARHT
+Russellhurst Rhoda Jr2 163 Dec 735 37 4521 199

§SADLER, CLINT D., ELLSWORTH, MAINE. ARHT
+Sadler Farm Janie Sr3 305 Sep 139 7 7158 345
Wolfpen Credit Sr4 224 Oct 783 39 8128 388

§SADLER, LEWIS, ELLSWORTH, MAINE. ARHT
Jeanie of Skillings Brook Sr4 352 Oct 462 23 10221 485
+Rougilla Splendid Amelia Sr2 73 Oct 856 38 2189 93
s. Rougilla Splendid d. Rougilla Baroness Amelia

§SALSBURY, B. F., WILLOWMERE FARMS, FAIRFAX, VA.
Willowmere Maxim Vanity 5 365 Jan 16 1 11169 593

§SCHRAG, WILLIAM & BONITA, SCHRAGCREST FARM, HEBRON, IND. ARHT
+Chedrene N. Queen's Lady Jr2 138 Nov 737 40 4430 207
*+Schragcrest Marina 10 13 Nov 535 25
s. Hillsdale Duke d. Hillsdale Nell
*+Schragcrest Romulus Faith Jr3 268 Nov 354 20 8151 430
*+Schragcrest Romulus Ina Jr3 11 Nov 379 18
s. Brooknill Romulus Actor d. Schragcrest Traveller's Iva
*+Schragcrest Romulus Judy Jr3 209 Nov 268 13 5508 269
+Schragcrest Romulus Mabel Jr2 134 Nov 718 34 3538 167
+Schragcrest Romulus Mona Jr2 86 Nov 567 29 1737 84
s. Brooknill Romulus Actor d. Schragcrest Marina
*+Schragcrest Romulus Primrose Jr3 49 Nov 972 53 1670 90
s. Brooknill Romulus Actor d. Schragcrest Rose Marie
*+Schragcrest Rose Marie 7 196 Nov 582 32 6531 346
*Schragcrest Traveller Moonbeam Sr2 365 Nov 75 4 9675 468
*+Schragcrest Traveller's Daisy 5 97 Nov 840 44 3114 145
s. Alan-Be Shamrock's Traveller d. Schragcrest Rose
*+Schragcrest Traveller's Dinah 5 268 Oct 158 8 9067 403
*+Schragcrest Traveller's Honey Sr4 91 Oct 1389 62 4006 168

SCHWEDER, RICHARD, GARDENVILLE FARM, GARDENVILLE, PA.
¶Annhurst Lady Sr3 278 Nov 747 43 10108 465
¶Christine of Annhurst-Farm Sr3 24 Nov 981 44
s. Evergreen Comet Rose d. Dawn of Annhurst Farms
¶Dianna of Annhurst-Farm 6 348 Nov 755 39 9592 439
*¶Elizabeth of Lower Round Top 7 27 Nov 1445 57
s. Blakeford Legacy d. Readbourne's Odalisque
General Lee's Annebelle Jr2 235 Nov 806 39 8190 348
¶General Lee's Patty Jr2 235 Nov 759 34 8140 325
¶Hi-Holly Anastasia Sr2 90 Nov 1276 53 4067 163
s. Fairlawn F. P. Inspector d. Hi Holly Juana
*Libby of Lower Round Top 6 365 Dec 25 1 12639 621
¶Lower Round Top Clara Sr4 156 Nov 737 34 6067 230
¶Lower Round Top Frances Jr4 277 Nov 647 38 9864 515
*Lower Round Top Rachel Jr4 264 Nov 746 36 10263 451

¶Marianna of Lower Round Top 6 95 Nov 1286 48 4412 195
s. Blakeford Legacy d. Thetis of Readbourne
Olive of Annhurst-Farm 6 263 Nov 797 37 11411 478
**¶Readbourne's Minnehaha 9 45 Nov 1428 58 2011 82
s. Langwater Hilarious d. Flossie of Deer Park Farm
¶Red Beauty of Annhurst-Farm 11 262 Nov 675 34 10049 449
¶Snowball of Annhurst-Farm Sr4 207 Nov 993 48 8618 376

SECO COMPANY, INCORPORATED, SECO FARMS, ARCADIA, MO. ARHT
*Flint Hill Helen 7 230 Dec 538 25 7320 320
*Gayhead's Finch Sr2 179 Nov 905 48 7183 323
*Gayhead's In-fanta 7 292 Dec 823 56 11589 693
*Gayhead's In-herence 7 40 Dec 1360 63 1709 79
s. Gayhead's Imperial d. Gayhead's Henrietta
¶Pauline Folloy 9 121 Dec 916 47 4422 211
s. Forge Hill Folly Bell Buoy d. Peggy of Anytime
**¶Playhaven Y. Contest 6 110 Dec 1085 50 4662 223
s. Raemelton Yankee d. Thornwood Argyll's Neva
*Princess Myrlye of Maple Shade 6 305 Dec 222 15 6737 344
Seco Imanence Sr2 331 Dec 651 37 10385 513
Seco Im-Faithful Jr3 283 Dec 893 47 11365 506
Seco Im-Mortelle Jr3 328 Dec 452 25 7437 420
Seco Imperial Candy Sr2 262 Dec 712 38 9149 434
Seco Im-Press Jr3 305 Dec 603 37 9062 514
Seco Im-Pudence Jr3 365 Nov 179 13 10338 539
Seco Im-Starlight Jr2 354 Nov 253 15 10379 482
Seco In-Diana Jr3 365 Dec 113 6 10897 528
Seco In-Joyable Sr3 316 Dec 230 16 6415 371
Seco In-Nocent Sr3 293 Dec 764 43 11182 561
Seco In-Sequin Sr2 365 Nov 242 14 10559 529
*Seco In-Signia Sr3 333 Dec 652 44 12216 657
*Seco L. H. Flora 5 282 Dec 543 27 9402 401
Seco Monita Sr2 331 Dec 805 42 11835 554
Seco Monitor's Columbine Jr2 260 Dec 705 35 8409 408
+Seco Monitor's Valentine Jr2 29 Dec 1014 60
s. Seco L. H. Monitor d. Cartoon of Woodside
Seco Primrose Jr2 347 Aug 615 34 8495 438
Seco Rose Pedal Jr2 356 Dec 547 32 11335 551
*Sheldegren Emily Sr3 318 Dec 640 38 12002 576

§SHOEMAKE, W. A., SHOEMAKE GUERNSEY FARMS, DAYTON, OHIO. ARHT
+Wilburetta Daisy Sr3 177 Nov 612 32 4533 203

§SHOEMAKE, W. A. & A. R., SHOEMAKE GUERNSEY FARMS, DAYTON, OHIO. ARHT
Wilburetta Angie Jr2 346 Nov 642 37 10396 497
+Wilburetta Barbara Lou Jr2 153 Nov 614 31 3672 168
+Wilburetta Cherry Jr2 35 Nov 1024 44 1187 51
s. Sun-Blest Farms Triumph d. Wilburetta Cooky
+Wilburetta Flower Girl Jr2 16 Nov 415 18
s. McDonald Farms New Yorker d. Wilburetta Florence
*+Wilburetta Harriet 2d Sr4 283 Nov 651 39 9453 435
+Wilburetta Janice Jr2 92 Nov 664 34 2108 110
*+Wilburetta Juliet Sr4 182 Nov 777 43 7156 331
*+Wilburetta Lady Adele Sr3 87 Nov 1013 47 3239 143
+Wilburetta Lida Sr2 91 Nov 701 39 2337 122
s. Coronation Fortune d. Lincoln Ridge Lida
*+Wilburetta Lillian 5 91 Nov 1049 50 3613 161
Wilburetta Rosalie Sr2 49 Oct 972 42 1551 65
*+Wilburetta Xmas Rose Jr4 261 Nov 789 38 9815 432

§SMITH, CLIFFORD B., GARDEN RIDGE FARM, BANGOR, MAINE.
+Lenna of Garden Ridge Sr4 305 Nov 110 5 9989 446
+Waneta of Garden Ridge 5 304 Dec 698 33 11105 479
+Wathena of Garden Ridge 5 292 Dec 764 42 10748 541
+Winkle of Garden Ridge Sr4 47 Dec 1159 52 1747 80
s. Winston of Garden Ridge d. Evilo of Garden Ridge
+Wistful of Garden Ridge Sr4 278 Nov 528 31 9805 505

SMOCK, KENNETH, MR. & MRS., KENVER FARM, NOBLESVILLE, IND. ARHT
¶Coldspring's B. R. Sunshine Jr2 20 Nov 630 23
s. Coldspring's Beauty's Romulus d. Coldspring's Noble's Sunshine
*Flying Horse Butterboy's Lass 5 325 Nov 544 27 12025 519
*Helper's Ken Ver Princess 8 289 Nov 531 29 10999 509
KenVer Cherub's Harp Sr2 256 Nov 507 31 8798 446
KenVer Cherub's Lady Jr2 109 Nov 694 37 2891 141
s. King's Cherub of Normandy d. Duffield Sunny Lady
KenVer Cherub's Princess Jr2 198 Nov 540 31 4799 243
¶KenVer Lady Carmen Jr2 135 Nov 885 42 4679 204
¶KenVer Princess Hazel Jr4 109 Nov 1059 50 4394 200
**¶KenVer Princess Marcella Jr3 79 Oct 1033 50 2959 114
Ken Ver Princess Narcissus Jr3 241 Oct 631 35 7590 355
**¶KenVer Princess Ocenia Sr3 50 Oct 1309 55 2140 67
s. Ken Ver Levity Prince d. Bolendale Muncie's Ocenia

SNYDER, A. P., WYOLINA FARM, CHARLOTTE, N. C. ARHT
**¶Clear Springs' Gold Jean Sr4 214 Dec 446 28 5569 251
*+Clear Springs' Hon-Coralie Sr4 130 Dec 667 35 3215 152
**¶Clear Springs' Maxim A. Cyrene Sr4 216 Dec 517 34 6914 373
*+Fairwold's Helen 13 305 Dec 215 10 11062 459
*+Midview Willie's May 7 277 Dec 558 32 8913 438
*+Pecan Hill's Verline 8 305 Oct 182 10 7420 373
*+Verne Dale Bruno's Joanna 5 35 Dec 1301 56 1425 62
s. Edisto Farm's Bruno d. Joanne of Kerr's Daisy Farm
*+Verne Dale Majesty's Cindy Sr3 273 Oct 300 19 7081 326
+Verne Dale Majesty's Melba Jr4 66 Nov 868 40 2065 93
s. Clear Springs' Rose's Majesty d. Clear Springs' Majesty's Jean
+Wyolina Joanna's Peggy Jr3 43 Dec 1103 47 1436 61
s. Clear Springs' Rose's Majesty d. Verne Dale Bruno's Joanna
+Wyolina Judy Sr2 115 Dec 843 40 3171 149

§SOOY, WALTER E., HICKORY SHORES FARM, DELTON, MICH.
*+Charm of Hickory Shores Jr4 260 Dec 662 35 9315 439
+Coral of Hickory Shores Sr2 72 Dec 891 45 2394 119
s. McDonald Farms Lucy's King d. Prim Coronet of Silver Maples
+Cora of Hickory Shores Jr3 256 Dec 381 21 6106 306
+Hickory Shores Flower Jr4 270 Dec 312 16 6825 314
+Ida of Hickory Shores Sr2 305 Oct 118 6 6496 404
**Jaebardale Forward's Patsy Jr4 305 Sep 125 6 10124 503
*+Jaebardale Princess Lida Sr3 305 Oct 271 18 9504 418
+Jean of Hickory Shores Sr3 200 Dec 729 36 8186 296
+King's Chum of Hickory Shores Jr3 271 Dec 339 20 7231 388
+Ruby of Hickory Shores Sr2 120 Dec 709 37 3101 157
+Thelma of Hickory Shores Sr3 258 Dec 523 35 7656 415
*+Topaz of Hickory Shores Jr4 285 Dec 379 21 7523 363

SORDONI, ANDREW J., STERLING FARMS, HARVEY'S LAKE, PA.
¶Sterling Amber Jr3 305 Dec 189 12 9341 496
¶Sterling Celia Jr3 282 Nov 851 47 10333 490
¶Sterling Cleo Jr2 303 Dec 992 59 11350 619
¶Sterling Dawn Jr2 282 Nov 934 48 10878 511
¶Sterling Flute Jr2 101 Dec 1088 53 3934 194
¶Sterling Gretchen Jr2 281 Dec 910 42 10373 457
¶Sterling Lute Jr2 137 Dec 1189 54 5370 240
¶Sterling Marylee Jr3 153 Dec 1203 66 6377 313
¶Sterling Melba Jr2 184 Dec 988 53 6798 338
**¶Sterling Milkyway Jr3 244 Dec 1083 54 10095 454
¶Sterling Retired Jr2 127 Dec 1080 58 4623 242
¶Sterling's Delight Sr2 161 Dec 883 46 5170 259
¶Sterling's Topay Jr2 161 Dec 1051 56 6389 315
¶Sterling Victory Jr2 364 Dec 1231 65 12147 640

§SPENCER, ROY E., SPENCER FARM, CHARDON, OHIO. ARHT
+Spencer Farm Fawn Face M. Sr2 305 Oct 63 3 6673 333
*+Spencer Farm Noble Austa 5 305 Nov 268 14 8586 388
*+Spencer Farm Noble Dinah 5 109 Dec 1049 50 4213 201
*+Spencer Farm Noble Rosy Sr4 59 Dec 902 43 1722 82
s. Crocker Farms Noble d. Spencer Farm R. D. Rosy
*+Spencer Farm Royal Susie 10 214 Dec 671 34 7559 365
+Spencer Farm Supreme Deena Jr2 132 Dec 572 27 3105 150
*+Spencer Farm Supreme Dinah Jr3 84 Dec 1011 54 3052 163
s. McDonald Farms Supreme Kid d. Spencer Farm Noble Dinah
+Spencer Farm Supreme Star Jr2 158 Dec 417 23 2558 139
*Spencer Farm Zara J. Sr4 64 Aug 1032 43 2248 94
s. Spencer Farm Royal Jeff d. Spencer Farm Royal Zara

STEINER, CHARLES D., RAPPAHANNOCK FARMS, BLOOMSBURG, PA. ARHT
**Langcroft's Rose 7 79 Dec 1790 85 4598 216
s. Taurus of Pioneer Point d. Peggy of Primrose
¶Rappahannock's Betty Jr2 105 Dec 1113 53 3713 164
Rappahannock's Lilac Jr2 327 Dec 693 37 9391 471
¶Rappahannock's Nora Jr2 44 Dec 975 40 1298 54
s. Coldspring's Hardwick's Superb d. Rappahannock's Noranda
¶Rappahannock's Reba Sr2 73 Dec 959 47 2000 94
s. Rappahannock's Blueblood King d. Rappahannock's Royal Actress

§STILSON, WARD K., MALLARD LAKE FARM, ANDERSON, IND. ARHT
*+Yellow Creek Alert's Star 7 305 Dec 14 10111 468

§STILSON, WARD K. & HARRIS, OMER V. & SONS, MALLARD LAKE FARM, ANDERSON, IND. ARHT
+Mallard Lake Foam Jr2 266 Dec 767 45 8658 442
+Mallard Lake Patty Sr2 305 Dec 287 15 7927 368
+Mallard Lake R. Lassie Jr2 43 Dec 990 41 1354 57
s. Golden Grange R. Rosamond d. Mallard Lake May
*+Mallard Lake Sally Jr3 230 Dec 808 37 7907 298
*+Mallard Lake Sue Jr4 218 Dec 842 49 8803 434

§STILSON, WARD K. & HARRIS, OMER V., MALLARD LAKE FARM, ANDERSON, IND. ARHT
+Mallard Lake Jeanne Sr2 132 Dec 842 44 3903 187

§STINE, V. L., MR. & MRS., "BLOSSOMDALE," GOSHEN, IND. ARHT
*+Goose Valley Janet 7 301 May 549 29 7623 374

STOCKTON, HENDERSON, "ARIZONA FARMS GUERNSEYS," PHOENIX, ARIZ. ARHT
**Arizona Farms Amanda 2d Jr3 69 Nov 1008 40 2280 91
s. Might-be of Arizona Farms d. Arizona Farms Amanda
*Arizona Farms Annalady Sr4 255 Oct 616 37 7810 375
**Arizona Farms Betsy Mae Sr3 272 Nov 812 46 9575 471
**Arizona Farms Dearest Jr3 66 Nov 724 34 1660 74
s. Might-be of Arizona Farms d. Arizona Farms Dearie
**Arizona Farms Fantan Jr3 168 Nov 694 37 4137 196
*Arizona Farms F S's Desire 5 280 Nov 737 41 7796 368
**Arizona Farms F S's Lass Sr3 43 Nov 859 41 1233 58
s. Foremost Symbolic d. Arizona Farms F S's Lassie
*Arizona Farms F S's Lassie 6 305 Nov 170 11 11389 631
**Arizona Farms Galady 5 77 Nov 934 40 2877 119
s. Laddie of Arizona Farms d. Arizona Farms F S's Gayneelle
*+Arizona Farms Gaymissy Sr3 204 Oct 218 12 2588 179
**Arizona Farms Gayneelle 11 82 Nov 533 34 1707 70
s. Rippling Ruby's Governor d. Arizona Farms Garnetta
**Arizona Farms Gayneelle 3d Sr3 77 Nov 1039 50 2898 134
s. Foremost Symbolic d. Arizona Farms Gayneelle
**Arizona Farms Lahli Sr3 282 Oct 569 39 7597 419
Arizona Farms Mabella Jr2 259 Nov 846 41 9314 418
¶Arizona Farms Marilyn Sr2 286 Nov 538 34 7341 372
**Arizona Farms Midearie Jr4 272 Nov 490 31 7439 358
**Arizona Farms Miona Jr3 43 Nov 1164 55 1684 79
s. Might-be of Arizona Farms d. Arizona Farms Mae Betty
¶Arizona Farms Miss Alaska Sr2 64 Nov 975 47 2063 102
s. Mabeth's Hero of Arizona Farms d. Arizona Farms Gayneelle
¶Arizona Farms Miss Arizona Jr2 242 Nov 727 39 7734 365
Arizona Farms Miss Arkansas Jr2 257 Nov 627 39 6420 355
Arizona Farms Miss California Jr2 307 Nov 695 43 8949 468
¶Arizona Farms Miss Connecticut Jr2 18 Oct 391 22
s. Mabeth's Hero of Arizona Farms d. Arizona Farms Mabeth
**Arizona Farms Piona Sr3 37 Nov 1103 51 1345 63
s. Pioneer of Arizona Farms d. Arizona Farms F. S.'s Nona
**Rocky Home Lustre's Pearl 6 64 Nov 1123 53 2576 102
s. Lustre of Arizona Farms d. Havekorst Playmate
**Santa Rita Betty Lee 5 66 Nov 1125 53 2877 122
s. Chicona Clarendon d. Santa Rita Rose
*U. of A. Lubas Mandy 7 244 Nov 938 51 8702 419
*Van de Kamp Valor's Lola 5 235 Nov 743 39 8523 396

§STONE, ROBERT G., GREAT HILL FARM, MARION, MASS.
+Great Hill's Scarlett Jr3 304 Dec 678 37 11239 518
+Great Hill's Simplicity Jr3 49 Dec 1034 48 1633 73
s. Great Hill's Marshall d. Great Hill's Carnation

§STOWE, CLARK, GOLDEN BUTTE GUERNSEY FARMS, GRIDLEY, CALIF.
Golden Butte Adelle Sr2 365 Jul 313 16 10871 505
*Golden Butte Builder's Cora 5 258 Nov 992 58 12320 668
+Golden Butte Del Actress Sr3 300 Nov 237 13 10515 537
*+Golden Butte Del Aileen Sr3 186 Nov 483 33 6084 346
+Golden Butte Del Sunny Sr3 242 Nov 482 28 9049 365
+Golden Butte Hi Jenette Sr3 305 Oct 193 12 9096 442
+Golden Butte Major's Honey Jr3 281 Oct 431 24 8002 436
*+Golden Butte Noble Harp 6 244 Nov 519 25 7601 359

§STOWE, CLARK, MRS., GOLDEN BUTTE GUERNSEY FARMS, GRIDLEY, CALIF.
*+Western Glow Countess 8 42 Nov 1661 78 2307 109
s. McDonald Farms Developer d. Western Glow Coronet

§STOWE, MARVIN, GOLDEN BUTTE GUERNSEY FARMS, GRIDLEY, CALIF.
Barnegat Golden Rea Sr3 315 Nov 313 21 7087 378

*Caramas Com. Alice	5	333	Nov	579	28	12639	569
+Ellwood Jack's Belle	Jr4	208	Nov	575	30	7137	337
+Golden Butte Hi Princetta	Sr3	208	Nov	545	28	6998	329
Golden Butte Major's Labelle	Sr4	299	Nov	308	21	8671	426
+Golden Butte Royal's Pristella	8	261	Oct	690	38	9266	437
*+Western Glow Milkmaid	7	204	Nov	1104	48	9475	407
s. McDonald Farms Developer	d. Western Glow Butterfat Miss						

$TRADLEY, WILMER, ELK MANOR FARM, NORTH EAST, MD. ARHT

*†Benton's Lucky Susan	8	48	Dec	1712	77	2569	127
s. Mt. Ararat's Sir Lucky	d. Benton's Sandra						
†Elk Manor Angelica	Sr3	279	Nov	652	34	10528	483
†Elk Manor Arbutus	Sr2	117	Dec	774	45	3211	188
s. Spar Hill Strongheart's King	d. Elk Manor Annabel						
†Elk Manor Barberry	Sr2	171	Dec	947	49	6467	300
†Elk Manor Bernadette	Sr2	206	Dec	972	50	7489	352
†Elk Manor Blue Bonnet	Sr2	305	Oct	168	9	8419	422
†Elk Manor Claire	Jr2	35	Dec	1216	53	1356	59
s. Elk Manor's Hollistead	d. Elk Manor's Charlow						
†Elk Manor Emerald	Sr2	53	Dec	985	42	1644	66
s. Elk Manor's Hollistead	d. Elk Manor's Emmalou						
†Elk Manor Hollyhock	Jr3	194	Dec	939	48	7256	345
†Elk Manor Kitty	Sr2	305	Oct	89	4	10699	553
†Elk Manor Ladybird	Sr2	167	Dec	888	47	5451	265
†Elk Manor Magnolia	Jr2	287	Dec	718	45	9346	467
†Elk Manor Maggie	Sr2	102	Dec	935	45	3207	151
s. Elk Manor's Hollistead	d. Elk Manor's Marigold						
†Elk Manor Marietta	Sr2	114	Dec	843	47	3382	169
s. Elk Manor's Hollistead	d. Elk Manor's Mary						
†Elk Manor Naomi	Sr2	236	Dec	1048	66	8328	448
*†Elk Manor Romantic	5	53	Dec	1590	79	2613	131
s. Elk Manor's Hollistead	d. Elk Manor's Rebecca						

$SUGLIAN, FLOYD M., FRESNO GUERNSEY RANCHO, FRESNO, CALIF.

+Fresno Chieftain's Anita Leta	Jr2	258	Dec	601	39	6157	331

$SUGLIAN, JOHN, FRESNO GUERNSEY RANCHO, FRESNO, CALIF.

*+Flo-Ray's Winsom	Jr4	199	Dec	669	36	5355	260
*+Fresno Champion's Maryjane	5	99	Dec	1045	63	3848	214
+Fresno Chieftain's Levity Viva	Sr3	45	Dec	1167	69	1696	100
s. St. James Champion's Chieftain	d. Fresno Melvin's Viva						
+Fresno Kingman's Milly	Jr2	102	Dec	982	54	3594	175
*+Fresno Lucky Narcissus	Sr3	160	Dec	764	49	5184	291
+Fresno Master's Buttercup	Jr2	266	Dec	877	43	8238	436
+Fresno Master's Maryjane	Jr3	52	Dec	1168	59	1994	101
s. Fresno Twilight's Master	d. Fresno Champion's Maryjane						
+Fresno Philosopher's Maisie	Jr2	305	Nov	208	14	7431	429
+Martin's Duke's Glorie	Sr2	191	Dec	643	36	5821	277
+Sans Souci Dorene	Jr3	191	Dec	818	50	6896	377
+Sans Souci Violet	Jr3	208	Dec	667	45	5931	333

$SUTLIFF, ALVIN C., YOCLIFF FARM, BENTON, PA. ARHT

+Yocliff Eviretta	Jr2	31	Nov	1066	42	1095	43
s. McDonald Farms Evolution	d. Blossom's Bright Magnetta						
+Yocliff Evolution's Bettina	Jr2	165	Nov	686	38	4428	218
+Yocliff Evolution's Bonneta	Sr3	53	Nov	998	43	1700	74
s. McDonald Farms Evolution	d. Yocliff Bonnie						
+Yocliff Evolution's Jenny	Jr2	133	Nov	862	43	4109	200
+Yocliff Evolution's Mandy	Jr2	211	Nov	771	37	6095	279
+Yocliff Evolution's Peony	Jr2	292	Oct	592	29	7582	342
+Yocliff Evolution's Poppy	Jr2	165	Nov	835	37	4594	222
+Yocliff Evolution's Starbright	Jr2	305	Oct	517	27	8712	423
+Yocliff Fan	Jr2	305	Nov	92	4	7362	369
+Yocliff High Florence	Jr2	293	Oct	647	32	7980	384
+Yocliff High Margie	Sr2	66	Nov	917	47	1986	109
s. McDonald Farms High Light Boy	d. Yocliff Madeline						
+Yocliff Kent's Glory	Sr2	77	Nov	725	36	1976	99
s. McDonald Farms Kent	d. Yocliff Gloria						

$SUTLIFF, ELIZABETH, YOCLIFF FARM, BENTON, PA. ARHT

+Yocliff Evolution's Silky	Jr2	85	Nov	872	38	2589	122
s. McDonald Farms Evolution	d. Yocliff Silk						

$SWANSON, E. G., SWANACRES, DOWAGIAC, MICH. ARHT

*+Crusader's May of Swanacres	5	305	Dec	678	15	10005	517
*+Lockshore Choice's Alexandra	10	242	Dec	651	32	8698	393
*+Lockshore Leda	Jr4	272	Dec	877	45	11663	612
*+Swanacres Blizzard Queen	Sr3	305	Nov	252	14	7794	425
*+Swanacres Golden Blossom	8	232	Dec	720	40	9372	470
*+Swanacres Janice	Sr3	84	Dec	751	45	2246	136
s. Cesor Maxim's Eliady	d. Lockshore Noble's Joan						
+Swanacres Maxim's Blossom	Jr2	90	Dec	646	33	1991	103
*+Swanacres Milady	Sr3	47	Dec	745	38	1190	57
s. Cesor Maxim's Eliady	d. Swanacres Mistress May						
*+Swanacres Mistress May	8	184	Dec	920	50	7581	370
*+Swanacres Ultra May	9	275	Dec	676	36	8945	448

$TALLEY, T. E., ABINGDON, VA. ARHT

+Talley Farm's Golden Tiny	Jr3	303	Jul	259	14	7403	383

TAYLOR, J. W., CHELTEN FARM, LAS CRUCES, N. MEX.

Gaylord's Princess Rose	Jr4	76	Oct	1391	67	3521	148
s. Wethersfield Prince Edward	d. Gaylord Levity's Rose						
Hallie's Curly	7	122	Nov	1511	56	7222	265
s. Flume Farm Absolute's Harold	d. Flume Farm Red Cloud's Hallie						
*†Marylin of Daisy Lane	6	102	Nov	1271	49	4717	195
s. Cesor La Noce Noble	d. Her Majesty of Daisy Lane						
†Rex's Yeoman's Amy	Jr4	175	Nov	958	48	7987	341

$TAYLOR, WILLIAM M., GLENDALE GUERNSEY FARM, SLINGERLANDS, N. Y. ARHT

*+Fayre Alice of Glendale	Sr3	234	Nov	586	40	7665	423
*+Fayre Amelia of Glendale	Sr4	281	Oct	865	44	11410	570
*+Freda Rilma of Glendale	7	303	Jun	522	27	10753	516
+Princess Valley Christine	Jr3	295	Nov	468	30	7860	404
*+Vena of Glendale	Jr4	265	Nov	676	41	9673	508
*Violet Rilma of Glendale	7	365	Oct	110	6	10290	528

$THOMAS, H. M., COMPANY, LINCOLN RIDGE FARM, CONVOY, OHIO. ARHT

*+Kay Lynn of Walnut Ranche	6	305	Oct	132	8	9962	470
*+Lincoln Ridge K. Rose	Jr3	305	Oct	517	29	8362	402
*+Lincoln Ridge Marlene	7	213	Nov	707	35	7212	302
*+Lincoln Ridge Rebecca	5	127	Nov	598	29	3608	168
*+Lincoln Ridge R. Gem	Sr3	149	Nov	629	39	4099	236
+Lincoln Ridge S. Judy	Jr2	146	Nov	640	31	3615	166
*+Lincoln Ridge S. Princess	Jr3	111	Nov	754	35	3564	163
+Lincoln Ridge S. Tilly	Jr2	288	Nov	570	38	8094	362

$THOMAS, H. M. & SONS, LINCOLN RIDGE FARM, CONVOY, OHIO. ARHT

*+East Tully Pearl	6	136	Nov	1064	47	5892	259
*+East Tully Sylvia	5	271	Nov	577	33	8099	395

$THURSTON, HERBERT F., EST., THURSTON'S FARMS, SUMMITVILLE, IND. ARHT

*Thurston Farms Lulabelle	5	170	Dec	396	19	4112	168
*+Thurston Farms Princess Lena	Sr3	282	Nov	184	10	6275	293

$THURSTON, HERBERT F. & KITLEY, DALE, THURSTON'S FARMS, SUMMITVILLE, IND. ARHT

Thurston Farms Princess Marie	Jr3	170	Dec	498	25	3792	173

THURSTON, PAUL C., THURSTONIA FARM, BETHEL, MAINE.

*Shaker Farm Diana	6	173	Dec	1377	77	9234	494
+Thurstonia Mimi	Jr2	235	Dec	470	19	5903	233
*+Thurstonia Robin	Jr3	153	Dec	569	23	3912	173

$THURSTON, RALPH H. & JOE, THURSTON'S FARMS, SUMMITVILLE, IND. ARHT

Thurston Farms Queen Linda	Jr2	365	Dec	325	20	8744	426

$THURSTON, RALPH H. & MARY, THURSTON'S FARMS, SUMMITVILLE, IND. ARHT

Thurston Farms Queen Dolly	Jr2	170	Dec	568	31	4356	207

$THURSTON, RALPH H. & MILDRED JOAN, THURSTON'S FARMS, SUMMITVILLE, IND. ARHT

Thurston Farms Queen Brenda	Jr2	362	Dec	72	4	6335	313

$TIGUE, LEO A., BERRYHEDGE FARM, WEST CHESTER, PA. ARHT

*+Aster of Twin Spruce	Sr4	271	Nov	185	9	7129	332
+Aster's Sue of Berryhedge	Jr2	290	Nov	140	8	3645	179
*+Berryhedge's Fairy's Fashion	Jr3	299	Nov	605	35	9813	486
+Berryhedge's Lady Clara	Sr2	275	Nov	661	39	8076	366
+Berryhedge's Lady Ellen	Sr2	279	Nov	202	12	3804	201
*+Berryhedge's Lady Mona	Sr3	164	Nov	722	38	5439	238
+Berryhedge's Lady Ruth	Sr2	258	Nov	381	23	4878	230
*+Berryhedge's Princess Bonnie	5	296	Nov	433	21	8979	412
+Berryhedge's Princess Diana	Sr2	223	Nov	662	33	6164	280
+Berryhedge's Princess Ida	Sr2	66	Nov	814	42	1827	86
s. Ringgold Master	d. Berryhedge's Queen Beatrice						
+Berryhedge's Princess Jessie	Sr2	72	Nov	681	35	1809	95
s. Hill Girt Prince Jesse	d. Berryhedge's Queen Marie						
*+Berryhedge's Princess Margie	Sr4	305	Nov	426	23	11659	536
*+Berryhedge's Princess Veronica	6	304	Oct	380	19	8555	383
*+Berryhedge's Queen Beatrice	Jr4	271	Nov	325	13	6642	284
+Berryhedge's Queen Dewdrop	Sr2	30	Nov	899	44		
s. Duet's Leader of Berryhedge	d. Jane's Buttercup of Akersville						
+Berryhedge's Queen Lil	Sr2	47	Nov	798	34	1181	50
s. Duet's Leader of Berryhedge	d. Duet's Lassie of Berryhedge						
*+Berryhedge's Queen Marie	Sr4	305	Nov	156	8	7039	345
Berryhedge's Queen Rose Anne	Sr2	262	Nov	635	34	7719	333
+Princess Re of Berryhedge	Sr3	288	Oct	404	20	8471	400
*+Repeal's Laime Lena	11	304	Sep	515	21	10125	417

TIMMINS, GEORGE H., GREENWAY FARM, WARE, MASS. ARHT

Greenway Charming Flashlight	Jr2	270	Dec	711	43	9030	462
Greenway Charming Lady	Jr2	243	Dec	827	43	8497	378
Greenway Charming Star	Sr2	179	Dec	950	49	6362	302
*Greenway County Jeanette	5	363	Dec	790	50	13909	739
Greenway County Lady Bountiful	Sr2	347	Dec	904	50	13561	650
Greenway Evening Star	Sr3	365	Dec	348	22	11912	646
Greenway Queen Morning Glory	Sr2	326	Dec	772	45	9831	502
Greenway Queen of Destiny	Jr2	297	Dec	821	39	10794	496
Greenway Re joyce	Sr2	91	Dec	1287	52	3896	156
s. Charlescote Peter Pan	d. Greenway County Joyce						

TODD, GEORGE M. & W. A., BELLE VERNON, PA.

Charmel's Farm Sterling Heco	Jr2	365	Nov	224	12	11388	574

TODD, BURTON H., MR. & MRS., ELM LANE FARM, FRESNO, CALIF. ARHT

*+Adohr Leader's Minnie	Jr4	288	Nov	327	25	6988	449
+Cameo Max's Eville	Sr2	52	Dec	820	43	1301	66
s. Western Glow Gloria's Cameo	d. Cameo Max's Eva						
*+Elm Lane Barberry	6	209	Dec	619	29	7035	319
*+Elm Lane Blue Bell's Violet	6	252	Dec	353	16	7010	304
+Elm Lane Daisy	Sr2	303	Nov	743	43	5933	285
+Elm Lane Dew Drop	Sr2	141	Dec	780	50	3974	193
*+Elm Lane Dianella	Sr4	283	Dec	686	47	8575	496
*+Elm Lane Dianthus	Jr3	305	Dec	347	20	6283	350
+Elm Lane Eugenia	Jr2	293	Dec	480	32	7357	418
+Elm Lane Flax	Jr2	75	Dec	858	52	2155	117
s. McDonald Farms His Landsman	d. Elm Lane Fuchsia						
*+Elm Lane Forgetmenot	Jr4	235	Dec	426	28	5855	311
+Elm Lane Foxglove	Jr2	305	Nov	453	30	8482	437
+Elm Lane Golden Glow	6	305	Nov	255	15	9888	534
+Elm Lane Heath	Jr2	20	Dec	702	31		
s. McDonald Farms His Landsman	d. Elm Lane Heather						
*Elm Lane Heather	7	365	Dec	188	9	16241	799
+Elm Lane Heliotrope	Sr2	116	Dec	435	21	2113	100
+Elm Lane Lantana	Jr3	275	Dec	380	25	7226	410
+Elm Lane Laurel	Jr2	264	Dec	652	35	6947	325
*+Elm Lane Marguerite	Sr3	305	Nov	265	14	7596	353
*+Elm Lane Marigold	Sr4	274	Dec	216	11	6312	284
+Elm Lane May Rose	Sr2	148	Dec	674	38	3780	186
*+Elm Lane Mignonette	Sr3	296	Dec	524	28	9706	461
*+Elm Lane Rose Leaf	Sr4	126	Dec	506	29	3053	155
*+Elm Lane Rose Petal	8	76	Dec	1352	64	3419	158
s. McDonald Farms Fashion	d. King's Thelma Rose						
+Elm Lane Sage	Jr2	305	Oct	51	2	7975	386
+Elm Lane Salvia	Jr2	305	Oct	324	19	9179	431
*+Elm Lane Thelma's Rose Bud	5	162	Dec	405	18	4514	185
+Elm Lane Tulip	Jr3	271	Dec	746	47	9423	477
+Happyholm Baroness Anne	5	140	Dec	804	43	4654	241
+McDonald Farms King's Leah	Sr4	305	Dec	431	24	9420	506
+McDonald Farms King's Moss Rose	Sr3	274	Dec	636	31	8342	407
+Rancholm M. Brilliance	Jr2	296	Dec	392	28	6376	374
*St. Albans King's B V A Faith	Sr2	51	Dec	1038	65	1803	100
s. McDonald Farms King Augustus	d. St. Albans Blend's V A Faith						
+Sans Souci Madalon's Alvera	Sr2	64	Dec	1021	50	2204	100
s. Fresno Milanette's Chieftain	d. Sans Souci Masher's Madalon						
+Valley Oaks Topaz	Sr3	47	Dec	861	40	1387	65
s. Happyholme Perfector	d. Paraiso Talisman						
+Wandamere Fancy Girl	Sr3	72	Dec	726	39	2009	110
s. Wandamere Correction	d. Wandamere Faith						
+Wandamere Princess Mary	Sr3	231	Dec	791	39	7252	302
*†Wandamere Princess May	Sr4	305	Dec	113	6	11646	581

$TORKKO & CHRISTENSEN, ALTAMERE FARM, WINLOCK, WASH. ARHT

+Deborah of Golden West	Sr3	305	Sep	256	14	9425	488

$TORKKO, MATTHEW, ALTAMERE FARM, WINLOCK, WASH. ARHT

+Altamere D's Crystal	Sr3	67	Oct	707	26	1645	61
s. Dandee of Margold Acres	d. Pearl's Gem of Firgrove						

+Colleen's Starlight 7 86 Oct 856 41 2681 131
s. Lilamoore McA. d. Edward's Colleen of Edale
+Fir Ridge Lorna's Marna Jr4 204 Oct 739 33 7787 307
+Hollylane Dollie Jr2 248 Oct 343 17 4074 200
s. Dandee of Margold Acres d. Tamorac's Dollie
+Moonlight of Lincoln Lake 5 240 Oct 500 27 6773 316
+Paddy of Lincoln Lake 5 39 Oct 1131 52 1399 64
s. Delphi Dell Emett d. Pansy of Lincoln Lake
+Valentine of Margold Acres 7 92 Oct 877 38 2994 132
s. Lilamoore McA. d. Firgrove Duke's Pearl

TURNER & DUVALL, CALDER FARM, PARKTON, MD.
¶Calder Farm Classy 7 305 Oct 39 2 8351 361
¶Calder Farm Jed's Contentment Jr3 74 Nov 597 32 1841 92
s. McDonald Farms Jed d. Calder Farm Contentment
¶Calder Farm Jed's Ditto Jr2 303 Nov 395 24 7507 369
s. McDonald Farms Jed d. Calder Farm Contentment Ditto
¶Calder Farm Jed's Honora Jr2 74 Nov 720 37 1961 111
s. McDonald Farms Jed d. Calder Farm Honora
¶Calder Farm M. Judy Jr2 269 Oct 469 31 7529 426
¶Calder Farm M. Pep Sr2 74 Nov 458 23 1461 77
s. Maywood Merrymaker d. Calder Farm Pep

TWOMBLY, RUTH V., FLORHAM FARM, MADISON, N. J.
*Florham C. Alicia 6 117 Dec 1275 68 5402 284
s. Flying Horse Select's Commando d. Florham Lenore
*Florham C. Catherine Sr3 365 Nov 153 11 11906 702
*Florham C. Celia Sr4 268 Dec 1064 74 11691 676
*Florham C. Daphne Sr3 365 Nov 527 35 13616 769
*Florham C. Dora Sr3 206 Dec 991 53 7973 443
*Florham P. Eleanor Jr3 209 Dec 881 43 7490 331
Florham P. Elegance Jr2 365 Nov 355 23 10704 600
Florham P. Ellen Jr2 229 Dec 789 46 6910 358
Florham P. Fashion Jr3 61 Dec 1087 50 2072 107
s. Florham Polly's Prince d. Florham C. Catherine
Florham P. Freda Jr2 68 Dec 1056 46 2296 106
s. Florham Polly's Prince d. Florham C. Daphne

VAN DYKE, A. A., VAN DYKE GUERNSEY FARMS, SAINT PAUL, MINN.
+Van Dyke Butterboy's Luetta 6 319 Nov 571 27 7287 334
+Van Dyke Levity Ellen Jr3 298 Nov 574 25 9463 396
+Van Dyke Levity Gold Sr3 218 Nov 617 29 7339 321
+Van Dyke Levity Rosetta Jr4 205 Nov 836 38 7128 300
+Van Dyke Master's Edyth Sr2 305 Aug 103 4 8152 367
+Van Dyke Master's Ella Sr4 280 Nov 425 39 9750 517
*¶Van Dyke Master's Index Sr3 277 Nov 514 38 10380 491
+Van Dyke Master's Janice Jr4 273 Nov 326 17 7326 328
+Van Dyke Master's Lucky Lass Sr2 141 Nov 798 39 4685 204
s. Flying Horse Master's Bell Boy d. Van Dyke Sheik's Lass
+Van Dyke Master's Luetta 6 282 Nov 265 13 7513 353
+Van Dyke Master's March Gem Sr2 305 Nov 229 12 9346 436
+Van Dyke Master's Vivian 7 255 Nov 791 41 9736 475
+Van Dyke Premo's Rosealine 8 284 Nov 370 20 7170 351
¶Van Dyke Royal Berna Girl Jr2 305 Oct 23 1 6188 335
Van Dyke Royal Ellen Sr2 241 Nov 420 26 5692 320
+Van Dyke Royal Master's Phylis Jr4 305 Nov 223 15 7479 407
¶Van Dyke Royal Rosseta Sr3 41 Nov 1348 68 1654 93
s. Rosewald Royal Blendon d. Van Dyke Sheik's Rosseta
+Van Dyke Sheik's Berna Annable Jr4 188 Oct 625 23 7104 282
Van Dyke Sheik's Jewel 6 298 Nov 499 28 12763 596
¶Van Dyke Sheik's Lass 7 235 Nov 861 45 9604 488
+Van Dyke Sheik's Light Sr2 241 Nov 608 31 7330 368
+Van Dyke Sheik's Margurite Jr2 126 Nov 806 35 3877 165
Van Dyke Sheik's Mary Jane Sr3 315 Nov 666 34 9719 427
+Van Dyke Sheik's Pet Jr2 134 Nov 836 37 4384 190
Van Dyke Sheik's Rosseta 5 365 Nov 469 27 13128 658
+Van Dyke Superior Gold Rose 9 314 Nov 675 31 7644 338
+V. D. Butterboy's Ellen 5 291 Nov 210 11 8865 405

§VAUGHAN, C. C., 3rd, DEERPATH FARMS, FRANKLIN, VA.
+Deerpath Admiration Jr2 305 Nov 46 2 8060 351
+Deerpath Charity Jr2 126 Dec 660 39 2920 163
+Deerpath Charmaine Sr2 153 Dec 891 40 4260 217
+Deerpath Dimple Sr2 147 Dec 734 34 4165 182
+Deerpath Maid Sr2 139 Dec 747 38 3810 190
+Deerpath Martha Jr2 142 Dec 732 37 4079 190
+Deerpath Maxim's Snowbird Jr3 194 Dec 748 46 6001 315
+Deerpath Pauline Jr4 245 Dec 735 36 9001 405
+Deerpath Rose Jr2 144 Dec 935 49 5104 244
*+Tulip of Strahm's Farm 8 305 Nov 17 1 10545 552

§VILTER, WILLIAM B., FOUR WINDS FARM, HARTLAND, WIS.
Burton Lane Idol's Nymph Jr3 365 Dec 489 29 10693 524
+Four Winds Amanda Jr2 221 Dec 563 28 5948 262
+Four Winds Janette Jr2 125 Dec 667 29 3217 146
+Long View Verlier 4th 6 20 Dec 910 45
s. Blazer's Butterfat Valor d. Long View Verlier
+Lula Bell's Eva of Bass Lake Sr4 224 Dec 631 36 6723 321
+Lulu of Kivi's Evergreens 8 300 Dec 700 31 10477 474
+Sportsman's Delight of Elmwood 6 17 Dec 739 31
s. Kitchener Sportsman d. Beth's Glory of Elmwood
+Truda of Pleasant Lane 5 198 Dec 710 40 6723 330

§VINCENT, JOHN L., CLOVERDALE FARM, CHICO, CALIF.
+Cloverdale Jewel W. Jackie Jr3 52 Nov 1038 48 1779 79
s. Raemelton Levity Wisdom d. Juno's Jewel of Cloverdale

§VINCENT, L. E., CLOVERDALE FARM, CHICO, CALIF.
*+Cloverdale Beauty's K. Beebe 5 102 Nov 928 43 3827 107
s. Happyholme King Dauntless d. Beauty of Deanacres
+Cloverdale Bonnie K Beta Jr2 52 Nov 1119 49 1848 81
s. Happyholme King Dauntless d. Bell's Bonnie of Cloverdale
+Cloverdale Debbie's K. Duchess Sr3 126 Nov 727 38 3847 182
+Cloverdale Debbie W. Dot Jr2 142 Nov 798 49 4624 233
+Cloverdale Fern's K. Flip Jr4 126 Nov 861 39 4092 175
+Cloverdale Fern W Fran Jr2 52 Nov 1066 47 1919 84
s. Raemelton Levity Wisdom d. Fern of Tumac's Farm
+Cloverdale Folly W. Fancy Sr2 146 Nov 822 36 4417 179
*+Cloverdale Isobella K. Ina Sr4 192 Nov 630 27 6114 283
*+Cloverdale Isobella's Ida 6 55 Nov 1965 90 3190 146
s. Rancho Nicasio Commend Ely d. Jane's Isobella
*+Cloverdale Louise's K. Lilly Sr4 135 Nov 638 28 4279 185
Cloverdale Mary W. Marty Jr2 365 Oct 507 28 6917 435
+Cloverdale Nancy's K Nifty Sr4 139 Nov 612 37 4351 220
*+Cloverdale Nancy's Nora 5 96 Nov 841 49 3381 179
+Cloverdale Pacific Wistaria Jr2 160 Nov 632 31 4113 174
*+Cloverdale Penny's W. Pat Jr3 45 Nov 1308 54 1928 80
s. Raemelton Levity Wisdom d. Kay's Penny of Cloverdale
*+Cloverdale Sweetheart K. Sue Sr4 280 Nov 860 37 8423 372
+Cloverdale W. Fannie Jr2 305 Oct 68 4 6359 358
+Cloverdale W. Georgette Sr2 146 Nov 746 38 4210 193
+Cloverdale W. Goldie Jr2 305 Oct 137 9 6232 345
*+Goldie's Gladyse of Cloverdale 6 150 Oct 1066 52 6320 286
*+Juno's Jewel of Cloverdale 6 67 Nov 1106 49 2478 119
s. Runnymede Commoner d. Caramas Royal Juno

§WAGG, W. H., WILBE FARMS, BLOOMFIELD, KY.
*+Golden Nell 10 305 Jan 51 2 10260 429
+Wilise Farms' Maxim's Betty 5 305 Jan 47 2 8495 398
+Wilise Farms Maxim's Harriett 5 305 Jan 108 5 7539 339

§WAGNER, ARTHUR, WANOOKA FARMS, FARMINGTON, WASH. ARHT
*+Brabakers Daribella 9 212 Nov 636 27 6376 284
*+Chukluck Annette Sr4 203 Nov 775 35 6863 313
s. Avalawn Louis d. Chukluck Arlene
*+Marvel's Briana of Sunnyside 8 47 Nov 1201 48 1880 79
s. Coust's Boy of Middale d. Butter Cup Marvel of Sunnyside
+Wanooka Farms Daffy Jr2 139 Oct 688 39 3687 188

§WAGNER, ROBERT E., WANOOKA FARMS, FARMINGTON, WASH. ARHT
*+Pride's Jane of Middale 7 159 Nov 915 42 6406 300
+Valmere Likely 5 53 Sep 1201 51 2127 99

WALKER, G. B., WALKER FARMS, STONEVILLE, MISS.
*+Langwater Hilda 8 275 Nov 646 33 10150 415
+Lea Lady Valencia 6 99 Oct 937 34 3316 133
+Lea Miss Marion 6 305 Nov 54 2 8891 402
+Lea Miss Phoebe 5 305 Oct 115 5 11372 533
*+Lea Miss Thekla 7 290 Nov 793 39 11527 507
+Lea Vendetta Wilma 5 89 Oct 745 31 2804 131
Stoneville Judy 10 365 Nov 32 1 13129 654
¶Walker Farms Barnard Janina Jr2 305 Oct 65 3 7993 435
+Walker Farms Barnard Linnet Sr2 206 Nov 652 34 5987 274
+Walker Farms Barnard Myra Sr3 107 Nov 731 38 2857 134
+Walker Farms Barnard Paula Sr2 59 Nov 1010 44 1977 81
s. Riegeldale Mck Barnard d. Walker Farms Vim's Pauline
+Walker Farms Barnard's Gwen Sr4 267 Nov 319 21 6177 319
*Walker Farms Barnard's Justine 5 241 Nov 808 50 9400 448
+Walker Farms Barnard's Luck Jr4 52 Nov 1047 49 1882 86
s. Riegeldale Mck Barnard d. Klondike Lady Luck
*+Walker Farms Champion's Cheer 7 40 Nov 1075 49 1362 63
s. St. James Champion's Champion d. St. James Philosopher's Faith
¶Walker Farms Delta Clarice Sr3 278 Oct 1127 62 12669 588
+Walker Farms Delta Japonica 5 38 Oct 1047 37 1279 46
s. Walker Royal Paul d. Walker Royal M. F. Janette
+Walker Farms Delta Rosebud Sr4 36 Nov 1160 51 1435 62
s. Walker Royal Paul d. Rose's Radiance of S. B.
+Walker Farms Foremost Bouquet Jr3 67 Nov 1047 57 2468 116
s. Walker Farms Foremost d. Walker Royal Bernice
¶Walker Farms Foremost Janella Jr2 305 Oct 398 22 8815 433
+Walker Farms J. Labella Jr2 30 Nov 1004 42
s. Walker Farms Maestro's James d. Walker Farms Labella
+Walker Farms Lady Bella Sr4 262 Nov 264 16 7020 310
+Walker Farms Majesty's Glow Sr4 44 Nov 1341 71 1819 105
s. Riegeldale King's Majesty d. Riegeldale Governess
Walker Farms Miss Ginger Jr2 104 Nov 788 43 3031 135
Walker Farms Piper Clarina Sr2 250 Nov 756 48 8654 411
*¶Walker Farms Piper Nimble Sr3 40 Nov 1457 74 1880 96
s. Flying Horse Royal Piper d. Klondike Nymph
¶Walker Farms Piper Norine Sr2 203 Nov 729 47 9784 500
*+Walker Farms Piper's Lucy 5 302 Sep 57 3 9177 457
*¶Walker Farms Piper's May 7 49 Nov 1047 51 1893 94
s. Flying Horse Royal Piper d. Jethro's Daisy May
*+Walker Farms Piper's Nira 6 58 Oct 919 40 1723 68
s. Flying Horse Royal Piper d. Horn's Crescent's Nina
*¶Walker Farms Piper's Ultilight 8 26 Nov 1089 44
s. Flying Horse Royal Piper d. Mudlavia Ulti La Palina
¶Walker Farms Piper Welcome Jr2 282 Oct 760 44 8606 438
+Walker Farms Standard Glucose Sr2 176 Oct 723 41 5340 270
¶Walker Farms Standard Ultiray Jr2 305 Nov 22 1 10661 511
*+Walker Farms Val Carol 5 79 Nov 1065 46 3258 143
s. Walker Val Dasher's Prince d. Walker Mck Clytie
*¶Walker Royal Lass 7 304 Oct 549 35 10116 490

WALKER, G. B. & SONS, WALKER FARMS, STONEVILLE, MISS.
*Maple Wood Warrior's Cheerful Jr3 365 Nov 136 7 13129 583
+Maple Wood Warrior's Deborah Sr2 223 Nov 822 13 4978 213
¶McDonald Farms Le Namesake Sr2 41 Nov 1023 38 1334 46
s. McDonald Farms S. Leader d. McDonald Farm King's Lady Rose
+Walker Farms Piper's Nancy 7 77 Nov 810 42 2329 107
s. Flying Horse Royal Piper d. Stoneville Marcella Nancy

WARD, W. B., COOL SPRING FARM, YORK, S. C. ARHT
*Cleghorn King's Greta 7 233 Dec 741 47 9773 501
*¶Cool Springs Greta Sr2 37 Dec 1278 61 1495 73
s. Wey Acres Bruce's Elton d. Cleghorn King's Greta
Cool Springs Pauline Jr2 251 Dec 656 41 6893 360
Cool Spring's Royal Katy Jr2 130 Dec 616 37 4024 180
*¶Emory's Lady Della Jr4 78 Dec 973 48 3752 135
s. Riegeldale Mesha's Emory d. Riegeldale Besu's Delilah
*¶Gayoso Coronation Maxine 6 30 Dec 1139 48
s. Coronation Fame d. Quail Roost Queen Maid
¶Gayoso Queen Wistful 6 283 Nov 354 23 8330 397
¶Graceland La Noce Lisa 5 28 Dec 1477 86
s. Quail Roost Prince Max d. Graceland Max Elizabeth
*Greenwood's Consummate's Ada 5 211 Dec 877 54 9477 462
Halmar's Holly Jr3 172 Dec 786 35 5460 217
¶Prediction's Audette Jr3 37 Dec 1194 55 1399 64
s. Merrilea Steadfast Prediction d. Merrilea Mck Audrey
Prediction's Dalsetta Jr2 257 Nov 659 43 6515 337
*TR. F. Highlander's Jewel 6 77 Dec 1309 63 3614 187
s. McDonald Farms Highlander d. Harmony Hollow Jacqueline
R. F.'s Albill's Judy Jr3 291 Dec 639 35 9229 405
*R. F.'s Highlander's Marcella Jr4 314 Dec 804 53 10421 548
*R. F.'s Highlander's Rita Sr4 317 Dec 715 40 12491 675
¶Sun-Blest Farms Starlet Jr3 41 Nov 1109 58 1525 78
s. Langwater Victory d. Coronation Ada

WASHINGTON, STATE COLLEGE OF, PULLMAN, WASH. AJHT
¶Bonnibell Laddie's Elf Jr3 262 Oct 373 13 6483 278
*¶Bonnibell Myrna Sr3 29 Dec 1194 67
s. Bonnibell Perfection d. Bonnibell Margery
¶Chinook Christie Nadine Jr2 301 Oct 403 21 7025 307
s. Chicona Christie d. Chinook Christie Grace
Chinook Grandee Anna Sr2 251 Nov 448 28 9703 498
*¶Wild Rose Hero's Kate Sr2 84 Dec 898 39
s. Fircrest Conquest's Hero d. Revlio Katie
¶Wild Rose Jackie's Golden Lady Sr3 70 Dec 948 43 3094 99
s. Santa Cruz Wild Rose Jackie d. Golden Glo of Wild Rose
*¶Wild Rose Jackie's Thankfull Sr2 118 Dec 861 43 3596 174

¶Wild Rose Lucy Sr3 44 Dec 1417 61 1888 109
s. Revilo Tess's Ace d. Revilo Louise

§WENGER, RUSSELL J., VALLEY SET FARM, GOSHEN, IND. ARHT
*Lucky's Ella of Hickory Grove 5 150 Nov 884 54 6510 334
*Valley Set Forward Violet 6 222 Nov 1017 44 9984 401
Valley Set Le.Dairymaid Jr2 64 Nov 1015 46 2160 95
s. McDonald Farms S. LeRoy d. Valley Set Squire's Waneta
+Valley Set Rosalea 5 305 Nov 173 8 9989 466
*Valley Set S. Christmas Cheer 6 128 Oct 1147 47 5550 256
*Valley Set's Marie 6 270 Nov 633 38 8650 485
*Valley Set T. Carmel Jr4 28 Nov 1186 64
s. Langwater Timothy d. Valley Set Squire's Camelia
*Valley Set T. Carol Jr3 358 Nov 433 24 10527 492
Valley Set T. Doris Jr3 162 Nov 571 36 4527 208
*Valley Set Timothy's Sadie 6 212 Nov 748 33 8450 347
Valley Set Tim's Veda Jr2 338 Nov 501 27 9354 437
Valley Set Tim's Winona Sr2 202 Nov 407 33 5137 249
Valley Set T. Nola Jr2 365 Oct 20 1 10108 498
*Valley Set T. Nora Sr4 112 Nov 957 49 4876 231
s. Langwater Timothy d. Valley Set's L. Nora
*Valley Set T. Primrose Sr4 302 Nov 396 21 9348 458
Valley Set T. Sunlight Jr3 288 Nov 675 39 8485 437

§WENGER, RUSSELL J. & CARLTON J., VALLEY SET FARM, GOSHEN, IND. ARHT
Valley Set's T. Martha Jr2 365 Nov 432 25 11724 558

§WENGER, RUSSELL J. & RONALD E., VALLEY SET FARM, GOSHEN, IND. ARHT
Easter of Full View Farm Jr2 67 Nov 1025 53 2335 118
s. Meadow Lane Merry Pal d. Lucky's Ella of Hickory Grove
Valley Set Le. Daisy Jr2 82 Nov 865 43 2558 126
s. McDonald Farms S. LeRoy d. Welcome-In Chum's May Violet
*Valley Set T. Lilly Sr3 246 Nov 347 16 6793 323

WEYENBERG, F. L., MRS., "WEY ACRES," THIENSVILLE, WIS. ARHT
*Levity's Lovely Griselda Sr3 312 Nov 489 28 11185 536
Wey Acres Levity Andora Sr3 126 Nov 544 40 4586 199
Wey Acres Levity Frances Sr3 35 Nov 1596 62 1824 70
s. Coronation Levity Prince d. Royal Valor's Fancy Girl
*Wey Acres Levity Kaytee 5 297 Nov 810 54 13505 676
Wey Acres Levity Lillan Jr2 147 Nov 674 32 4257 178
Wey Acres Levity Lustre Jr4 64 Nov 1710 84 3642 189
s. Coronation Levity Prince d. Wey Acres Lilian's Lustre
Wey Acres Levity Melba Jr3 87 Nov 1025 51 3350 149
s. Coronation Levity Prince d. Riegeldale Emory's Melba
*Wey Acres Prince's Ann 8 79 Nov 1574 71 4315 192
s. Wey Acres Grandee's Prince d. Wey Acres Grandee's Anda

§WILSON, H. B., MEADOWBROOK FARM, CALEDONIA, N. Y.
+Yeoman's Charming 5 185 Nov 679 38 6025 309
Yeoman's Crystal 5 228 Nov 682 42 9006 486

YOUNG, A. R., LAW-WILL FARM, HOPE, R. I. ARHT
**Law-Will Royal Blythe Sr4 305 Sep 160 8 11932 527
**Law-Will Royal Rosebud Sr3 290 Nov 359 17 10782 508
Rebecca of Saunderstown Sr2 365 Nov 337 15 11351 520

YOUNG, HELEN WILLIAMS, LAW-WILL FARM, HOPE, R. I. ARHT
+Law-Will Bright Crocus Sr2 274 Nov 732 36 9532 407
Law-Will Bright Glee Sr2 204 Nov 710 35 5993 267
+Law-Will Bright Polly Sr2 301 Nov 651 34 5157 240
Law-Will Bright Susan Sr2 360 Sep 185 10 6428 294
s. Law-Will Royal Banner d. Law-Will Royal Aloe
+Law-Will Levity Levonia Sr2 197 Nov 779 36 6516 279
+Law-Will Levity Pearl Sr2 319 Nov 733 32 6618 275
+Law-Will Princess Gem Jr2 39 Nov 766 36 981 44
s. Law-Will Prince Royal d. Law-Will Royal Gem
**Law-Will Royal Arbutus 5 305 Oct 275 12 15596 588
**Law-Will Royal Barbara Sr3 294 Nov 338 17 9800 449
+Law-Will Royal Canna Sr2 305 Sep 563 28 8965 392
+Law-Will Royal Georgie Jr3 105 Nov 616 29 2428 114
s. Langwater His Honor's Talisman d. Law-Will Peerless Georgie
+Law-Will Royal Joyce Sr3 75 Nov 945 43 2425 108
s. Langwater His Honor's Talisman d. Law-Will Joyous
**Law-Will Royal Pet Sr4 258 Nov 789 40 12842 534
Law-Will Royal Rose Sr2 365 Nov 240 13 10015 444
Law-Will Royal Thais Sr2 338 Nov 776 36 9150 391
**Noble's Royal Pollyanna Sr4 305 Sep 942 47 12873 575
+Priscilla of Saunderstown Jr2 106 Nov 629 33 2500 123
s. Langwater His Honor's Talisman d. Victoria of Saunderstown

§ZEITLER, ELIZABETH R., ZEITLER FARM, GLASGOW, DEL.
*+Elisabeth of Green Acres 9 305 Oct 263 14 10530 527
+Zeitler's Jessie Sunshine Sr2 55 Nov 1016 48 1848 90
s. Langvalley King I Am d. Prime Minister's Sunshine

§ZEITLER, LOUISE, ZEITLER FARM, GLASGOW, DEL.
+Meadow View's Lenora 5 248 Sep 105 6 7892 383

§ZEITLER, PETER, ZEITLER FARM, GLASGOW, DEL.
+Churn Creek's Royal Ednadier 6 305 Sep 51 2 6862 334
*+Langvalley Bridget's Colleen Sr4 305 Oct 147 8 10158 542
Meadowbrook King's Kit Sr2 352 Aug 217 12 6930 386
+Meadowbrook King's Ora Sr2 305 Oct 88 5 7366 369
*+Melinda's Little Rose 6 305 Oct 383 23 11397 570
+Trainer's Emory's Gem Sr2 305 Oct 354 19 8579 442
+Zeitler's Desert Grag Goose Sr3 305 Oct 4 6349 324
+Zeitler's Golden Glow Sr2 81 Nov 807 41 2662 138
s. Langvalley King I Am d. Glow of Green Acres
+Zeitler's Jessie Sunshine Sr2 25 Oct 833 41
s. Langvalley King I Am d. Prime Minister's Sunshine
+Zeitler's Mountain Ripple Jr3 285 Oct 404 23 6962 396
+Zeitler's Mountain Thrush Jr4 269 Sep 67 4 5787 276
+Zeitler Valor's Carmon Jr4 305 Aug 300 15 8389 422
*+Zeitler Valor's Stellata Jr3 269 Sep 83 5 6096 290

ZIMRING, O. DAVID, SUNSET GLOW FARM, LOMBARD, ILL. ARHT
Gardenville King's Mollie 6 79 Nov 1077 51 [illegible] 160
s. Gardenville Coronation King d. Minuet's Mollie Betsey
*Greystone Miss May 8 79 Nov 980 47 [illegible] 134
s. Bournedale Memoir's Monarch d. Greystone Royal Grace
*Playhaven M. Melba 9 79 Nov 1095 47 3537 143
s. Coronation Majesty d. Playhaven's Y. Star
*Sunset Glow Genesta 5 207 Nov 807 39 7841 351
*Sunset Glow Ilka Sr3 365 Oct 519 30 10552 439
*Sunset Glow Image Sr4 51 Nov 1525 62 2618 107
s. Sunset Glow Count d. Rosewald Golden Ellen
Sunset Glow Inez Sr3 74 Nov 628 36 1967 98
s. Woodacres Steadfast Warrior d. Pine Manor Lovely Actress
*Sunset Glow Irma Sr3 338 Nov 424 26 9057 475
*Sunset Glow Jade Sr3 79 Nov 934 56 2985 183
s. Sunset Glow Collegiate d. Sunset Glow Faith
Sunset Glow Joy Sr2 193 Nov 611 35 5577 267
+Sunset Glow Kay Jr2 314 Nov 424 26 4011 200
*Woodacres Supreme R. Gem 5 347 Nov 478 31 10471 584

APPROVED HERD IMPROVEMENT RECORDS

¶ Before a con's name indicates reentry record.

OWNER AND RECORD	Age	Days	Mo.	Credit For Month Milk	Credit For Month Fat	Total Credit Milk	Total Credit Fat
ADAMS, C. N. & SONS, HIGHLAND FARM, MANKATO, MINN.							
¶Betty May of Highlands	Sr4	352	Dec	258	15	10841	586
s. Mulhocaway Butterfat High Boy	d. Highlands' Royal Daisy						
¶Highlands' Marilee's Mary	Jr3	329	Dec	399	23	10910	577
s. Mulhocaway Butterfat High Boy	d. Highlands' Marilee						
¶Highlands' Neta	5	365	Dec	311	17	11969	629
s. Mulhocaway Governor Marcus	d. Highlands' Fanny Bell						
ALEXANDER, RAY H., SUNNYSIDE FARM, UNION SPRINGS, N. Y.							
Sunnyside Deanna	5	325	Nov	582	40	11501	611
s. McDonald Farms Crown Prince	d. Sunnyside Carmen						
Sunnyside Select Flossie	Sr2	353	Nov	222	9	9327	367
s. McDonald Farms King Select	d. Sunnyside Florimel						
ALLEN, JAMES H., JR., GUERN-DU FARM, KENTON, OHIO							
¶Guern-Du Bess	Sr3	315	Dec	306	16	9305	433
s. Rosewald King's Flute	d. General's Bess of Walnut Ridge						
ALLUMBAUGH, H. R., HOLLYLAWN ACRES, EUGENE, OREGON							
Hollylawn Ideal Millie	Jr2	294	Nov	520	27	7319	329
s. Bonnibell Isobel's Ideal	d. Hollylawn's Molly O'Day						
¶Hollylawn's Victory Nellebelle	Jr4	294	Nov	396	23	7193	348
s. Argyll's Victory	d. Normina Victory						
¶Hollylawn Victory Honey	Jr3	284	Nov	582	23	8722	358
s. Hollylawn's Country Squire	d. Victory Helene of Hollylawn						
¶Hollylawn Victory Polly	Jr3	283	Nov	399	26	7564	378
s. Hollylawn's Country Squire	d. Victory Cleopatra of Hollylawn						
¶McKenzie Meadow Lula	5	302	Dec	136	7	5888	292
s. McKenzie Meadow Ferdinand	d. McKenzie Meadow Louise						
¶Victory Holly of Hollylawn	7	343	Dec	241	14	9290	463
s. St. James Bellduke's Basil	d. Meyer Farm Valencia						
ANDERSON, C. V., FERNDEAR FARM, MENOMINEE, MICH.							
¶Challenge's Beverly Faye	Jr4	315	Oct	229	13	7491	312
s. Wey Acres Ina's Challenge	d. Valor's G. Girl's Beverly						
Levity's Claudia Gypsy	Jr3	336	Nov	180	12	7454	369
s. Wey Acres Levity Valor	d. Appolo's Adora Claudia						
ANGLE, W. N., OLD FORGES FARM, ROCKYMOUNT, VA.							
¶Bayville Levity Hazel	Sr3	245	Sep	44	1	6318	273
s. Bournedale Abe's Rolic	d. Bayville Duke's Hazel						
¶Dairymaid Minerva of Red Lawn	5	309	Dec	397	23	9598	469
s. Prince James Pride	d. Boy's Jewel of Red Lawn						
Hamhurst Danny Boy's Lilly	Jr2	330	Jul	320	16	5742	321
s. Bournedale Danny Boy	d. Lily of Dunbrooke						
¶Hilltop Butterfat Arline	10	365	Dec	67	3	11035	478
s. Heartsease's Butterfat	d. Hilltop Governor Anita						
Old Forge's Dairymaid	Jr2	283	Jul	340	22	6328	308
s. Quail Roost Bright Idol	d. Dairymaid Minerva of Red Lawn						
Old Forge's Dianne	Jr2	303	Aug	143	8	6647	343
s. Midview's Champion	d. Sheppard Farm's Dee						
¶Old Forge's Gracie Bell	Sr4	291	Oct	43	2	7493	367
s. Rumford Farm Prince	d. Curles Strawberry's Moonlight						
¶Old Forge's Judy Jane	Jr4	278	Sep	98	4	7570	351
s. Rumford Farm Prince	d. Golden Buttercup Maggie Anne						
Old Forge's Kaffa Society	Sr2	333	Oct	49	2	6603	370
s. Midview's Champion	d. Sheppard Farm's Nora 2d						
Old Forge's Lottie Belle	Sr2	302	Dec	133	9	6997	359
s. Ringgold Southern Prince	d. Curles Bula's Fancy						
¶Old Forge's Tootsie	Jr4	274	Jul	187	9	5885	275
s. Rumford Farm Prince	d. Curles Golden Elms Fay						
¶Rose Valley Raymost	Sr3	294	Dec	110	5	5645	293
s. Riegeldale Emory's Foreman	d. Hollicknoll Vista Raymost						
Spruce Run Marvel's Violette	Sr2	319	Jul	322	14	6867	289
s. Hilltop Butterfat Marvel	d. Spruce Run C. Bft. Viola						
¶Vicor Fascinator's Viola	Jr3	270	Dec	4	1	6014	285
s. McDonald Farms Fascinator	d. Maple Lane Steadfast's Vivi						
ARNOLD, ALFRED, MASHAMOQUET FARM, ABINGTON, CONN.							
¶Mashamoquet Gyneth	Jr4	287	Dec	96	3	7052	290
s. Law-Will Colin Kelly	d. Law-Will Gay Bluet						
¶Mashamoquet Katrina	Jr3	357	Nov	378	23	8601	432
s. Charlescote Brigadier	d. Lass of Mashamoquet Farm						
¶Prentice's Joy	Jr4	307	Nov	258	13	7265	324
s. Quitticas Second Mate	d. Windfield's Wee Lass						
ARNOLD, HARRY, BEAVER FALLS, PA.							
¶Wizard's Jane	Jr3	300	Nov	178	11	8225	426
s. Fairacres Wizard of Oz	d. Artful's Lady Jeanette						
ASTALOSH, PAUL, HILLCREST FARM, PENNINGTON, N. J.							
Hillcrest Jean	Jr2	287	Oct	34	1	6347	278
s. Langvalley Pepper	d. Hillcrest Dononia						
AUERBACH, BEATRICE F., AUERFARM, BLOOMFIELD, CONN.							
Auer Andy's Kitty	Jr2	315	Nov	224	12	5925	283
s. Argilla Raggedy Andy	d. Auer Model's Kitten						
¶Auer G. M. Cordelia	5	319	Nov	132	6	12781	551
s. Holly Farm Grand Master	d. Auer G. Model's Cameo						
¶Auer Model's Isabel	6	292	Dec	38	2	9713	423
s. Auer Model's Victory	d. Auer Model's Iona						

¶Auer Victory's Bonanza — Sr4 306 Nov 91 4 10921 450
s. Auer Model's Victory — d. Auer Majestic's Bonheur
¶Pharos King's May Lily — 7 365 Nov 697 36 14467 594
s. Thirlstane King Eugene — d. Conquest's May Lily

AVONDALE MILLS, INCORPORATED, AVONDALE MILLS DAIRY, SYLACAUGA, ALA.
Kenesaw's Katy — 5 194 Oct 15 3676 155
s. Klondike Kenesaw — d. Milton Farms Louise
Maybelle of Ponce de Leon — 16 240 Nov 62 2 5307 191
s. Klondike Gay Beau — d. Sonia of Ponce de Leon
Milton Farms Louise — 9 223 Nov 70 3 5811 233
s. Don of Whip O Will — d. Faithful's Katy of Milton Farm

AZEVEDO, ARTHUR & SON, DUSTY LANE FARM, TURLOCK, CALIF.
¶Creek's Bend Lady Velma — Jr4 277 Nov 327 14 8029 319
s. Rancho Oliva's Crusader — d. Velma of El Verano

AZEVEDO, DANIEL, DUSTY LANE FARM, TURLOCK, CALIF.
El Grande Goldie's Gibsy — Jr2 327 Nov 438 23 6497 319
s. El Grande Goldie's Rudy — d. Gibsy's Arctotis of Ellwood

BAKERSFIELD FUTURE FARMERS, BAKERSFIELD, CALIF.
San Carlos Lillian — Sr4 258 Oct 81 3 7494 351
s. Gaybead's Monitor — d. San Carlos Leliann

BALLANTINE, ELIZABETH STEVENS, STONEHOUSE FARM, GLADSTONE, N. J.
¶Stonehouse Gallantry — 10 365 Nov 26 1 11661 546
s. Stonehouse Ebenezer — d. Stonehouse Crisis
¶Stonehouse Lovely — Sr3 285 Oct 57 4 6525 376
s. Over The Grass Sirion — d. Stonehouse Fancy
¶Stonehouse Radiance — 6 365 Oct 166 9 7210 366
s. Brookmead's Boss — d. Stonehouse Morning Glory
Stonehouse Ticonderoga — 10 326 Nov 215 11 9790 477
s. Stonehouse Ebenezer — d. Stonehouse Hope

BALLANTINE, MARY ELIZABETH, STONEHOUSE FARM, GLADSTONE, N. J.
Stonehouse Nectar — Jr2 311 Nov 74 3 7903 401
s. Stonybrook Hollistar's General — d. Stonehouse Sweetness

BASSETT ESTATES, INCORPORATED, STAR VALLEY, POTTERSVILLE, N. J.
Star Valley Colorado — Jr3 365 Nov 320 16 12246 585
s. Kilmac Tarquinie's Independent — d. Star Valley Lang Lilly

BEARDSLEY, ROXANNE W., SOUTHBURY, CONN.
Gossholme Victor's Obedience — Jr2 295 Nov 216 12 5943 275
s. Perley's Foremost Victory — d. Spartana of Chapman Farms

BENDER, JAMES P. & HUGHETTA E., BELL-GATE FARM, COOPERSBURG, PA.
¶Bell-Gate's Ardor — 8 355 Nov 294 15 13947 560
s. Glenburnie Regent — d. Edith Mystery of Fairview

BENEDICTINE FATHERS, FLYING HILL FARMS, READING, PA.
¶Flying Hill Goodman's Nancy — Sr4 315 Dec 267 13 6499 370
s. Langwater Goodman — d. Flying Hill Admirable Annette
Flying Hill Goodman's Valentine — Sr3 309 Jan 82 5 5559 282
s. Langwater Goodman — d. Flying Hill Admirable Valetta
¶Flying Hill Laird's Gold Bell — Jr4 305 Jan 66 3 6137 348
s. Riveredge Valdor's Laird — d. Flying Hill Country Harmony

BERGEN, F. WILLARD, FENWICK FARMS, AUGUSTA, N. J.
Lucille Woodacres of Fenwick — Jr2 310 Oct 395 22 7981 368
s. Woodacres Royal Count — d. Perona Farm Lucille Bell
Meradil Woodacres of Fenwick — Jr2 365 Nov 347 13 9368 383
s. Woodacres Royal Count — d. Perona Farm Meradil
¶Perona Farm Carolin — 5 365 Dec 14 14549 597
s. Perona Farm Butter Fat Boy — d. Evergreen Farm Carol
¶Perona Farm Flash — Jr4 317 Oct 537 33 10291 499
s. Perona Farm V. Vikinham — d. Perona Farm Edward's Flash
¶Perona Farm Garden Flower H — Sr4 336 Nov 26 1 11449 541
s. Perona Farm Butter Fat Boy — d. Bellevernon Garden Flower
¶Perona Farm Maradea — 5 286 Oct 112 5 10071 419
s. Brooklawn's Viking — d. Maradea Hopeful
¶Perona Farm Viola — 5 306 Sep 77 4 10478 449
s. Brooklawn's Viking — d. Perona Farm Tuts Viola

BERTHOLF, W. H., GREEN PASTURES FARM, WICHITA, KANS.
¶Western Goldie Belle — 6 313 Dec 14 1 8400 494
s. Ellen's Western King — d. Sunbright Western Goldie

BLACKWELDER, P. B., TWIN BROOK FARM, MOCKSVILLE, N. C.
Twin Brook Maxim Grace — Sr4 365 Oct 321 16 8857 411
s. Quail Roost King Glamour — d. Twin Brook's Grace

BOLDTHEN, L. A., SHARON MAPLES FARM, LE SUEUR, MINN.
¶Sharon Maple's Cherub's Nola — 7 312 Nov 188 6 9882 513
s. Hill Girt Don Juan — d. Superior Cherub's Lily
¶Sharon Maple's Cherub's Olga — 6 311 Nov 198 11 10674 557
s. Hill Girt Don Juan — d. Superior Cherub's Lassie
¶Sharon Maple's Quaint — Jr4 349 Sep 63 4 7146 421
s. Boulder Bridge Rameses — d. Highland Place Minuet
¶Sharon Maple's Quill — Sr4 345 Dec 178 10 9332 522
s. Boulder Bridge Rameses — d. Superior Cherub's Lily
¶Sharon Maple's Quinoline — Sr3 342 Oct 95 5 7420 363
s. Boulder Bridge Rameses — d. Sharon Maple's Minerva
Sharon Maples Sapphire — Jr2 312 Sep 96 5 5802 308
s. Boulder Bridge Constant — d. Highland Place Minuet
Sharon Maples Sherry — Jr2 336 Oct 113 8 6766 373
s. Boulder Bridge Ruler — d. Sharon Maple's Minerva
Sharon Maples Showers — Jr2 334 Nov 96 6 6751 348
s. Boulder Bridge Constant — d. Sharon Maple's Quill
Sharon Maples Skylark — Sr2 347 Nov 148 10 6233 326
s. Boulder Bridge Conquest — d. Boulder Bridge Skylark
Sharon Maples Spray — Jr2 296 Sep 327 19 5674 287
s. Boulder Bridge Ruler — d. Sharon Maple's Odessa

BONNY OAKS SCHOOL, BONNY OAKS FARM, CHATTANOOGA, TENN.
Rosalie of Mansfield Acres — 10 365 Dec 226 12 9250 454
s. Gayoso Southern Ranger — d. Fern of Douglas Manor

BOWEN, C. C. & SON, PLAIN VIEW GUERNSEY FARM, SPENCERVILLE, OHIO
¶Plain View's Kitty — 6 292 Nov 120 4 8080 [illegible]
s. Caumsett Valor King — d. Plain View's Persis

BRADLEY, J. FRANK, GOLDEN KNOLL FARM, FRANKSVILLE, WIS.
Golden Knoll Faithful — Jr2 365 Dec 114 7 7809 421
s. McDonald Farms Prediction Ideal — d. Golden Knoll Amethyst

BRADLEY, J. FRANK & SON, GOLDEN KNOLL FARM, FRANKSVILLE, WIS.
¶Betty of Garrett Acres — 12 291 Dec 22 1 7606 306
s. Ace of Garrett Acres — d. Joan of Garrett Acres
Golden Knoll Fannie — Jr2 309 Dec 112 8 8178 379
s. McDonald Farms Glenregal — d. Blondie of Garrett Acres

BRENEMAN, CLYDE H., PEQUEA VIEW FARM, WILLOW STREET, PA.
¶Pequea View's Edith — 6 365 Nov 81 4 9516 492
s. Willow Bend's Pearl's Majesty — d. Willow Bend's Winnie
¶Pequea View's Emma — Sr4 365 Dec 9 10008 562
s. Gainor's Bright Boy — d. Pequea View's Rosebud
¶Pequea View's Queen Iris — Sr3 365 Dec 60 3 10947 455
s. Clora's Point Tor — d. Willow Bend's Emily
¶Pequea View's Rose — 6 307 Dec 33 1 8998 433
s. Gainor's Bright Boy — d. Pequea View's Joan

BRENEMAN, JOHN A., WILLOW BEND, WILLOW STREET, PA.
Willow Bend's Lillian — Jr2 348 Dec 316 18 7597 381
s. Clora's Point Tor — d. Willow Bend's Bloom
¶Willow Bend's Mirthine — 6 365 Dec 286 17 9767 518
s. Clora's Point Tor — d. Willow Bend's Minerva

BRIGGS, H. C. & SON, BRIGEEN FARMS, TURNER, MAINE
Fleck of Garden Ridge — Jr4 299 Dec 53 3 8122 415
s. Elmwood Farms Royal Fellow — d. Doris of Garden Ridge

BROCK, C. R., CLOVER WREATH FARM, NORTHFORD, CONN.
¶Brooklawn Rotilda — Sr4 365 Nov 382 17 10156 462
s. Faithstone's Scout Warrior — d. Brooklawn Rodaline
¶Clover Wreath Colleen — Jr3 366 Nov 132 7 5364 256
s. Chedco Vandal — d. Bridget of Clan-Dell
Clover Wreath Hannah — Sr2 365 Nov 656 34 12825 579
s. Hannibal of Clover Wreath — d. Rexy of Clover Wreath
Clover Wreath Vandal's Mazzie — Jr2 290 Nov 97 6 6149 319
s. Chedco Vandal — d. Mazzie of Mt. Pleasant View
¶Elizabeth of Clover Wreath — Sr4 365 Dec 319 17 10288 545
s. Biscoe Heartsease Judge — d. Biscoe Elizabeth
¶Pierrette of Clover Wreath — 6 294 Oct 126 9 7440 397
s. Jean's Planet of Green Lodge — d. Pierrette of Green Lodge 2d

BROCKETT, DOROTHY LASSEN, BOULDER KNOLL FARM, CHESHIRE, CONN.
¶Boulder Knoll Mona's Polly — Jr3 365 Nov 302 16 12068 554
s. Boulder Knoll Heartsease Kim — d. Boulder Knoll Val's Mona
Boulder Knoll Peri-Winkle — Jr3 365 Dec 191 9 11568 535
s. Boulder Knoll Heartsease Kim — d. Boulder Knoll Winnie Winkle

BUBLITZ, WALTER J., MR. & MRS., WALMAR FARM, OLATHE, KANS.
¶St. Albans Blend's Sunny — 7 324 Oct 532 26 9720 468
s. Valor's Royal Blend — d. Sunnymede Chancellor's Rose
¶Walmar Flower — 6 243 Oct 440 19 6350 310
s. Woodacres Royal Viking — d. Flo-Ray's Gardenia
¶Walmar Mable — Jr4 337 Oct 307 17 7478 410
s. Repelmar Baron Rex — d. Walmar Mae
¶Walmar R. Thistle — Sr3 298 Oct 371 23 6711 370
s. Repelmar Baron Rex — d. X. Y. Z.'s Tessie
¶Golda of Elgercon — 7 178 Oct 765 43 8800 347
s. Gaybead's His Godson — d. Meadow Daisy of Elgercon

BURNS, ARTHUR C. & SONS, DARBY MAPLE FARMS, MILFORD CENTER, OHIO
¶Darby Maple Charity — Jr4 347 Dec 75 3 8633 371
s. Welcome-In Chadron — d. Darby Maple Betty
Darby Maple Starlette — Jr2 323 Dec 43 2 4619 261
s. Welcome In Forward's Supreme — d. Darby Maple Carol
¶Darby Maple Stella — Jr4 365 Dec 83 4 10043 466
s. Welcome In Forward's Supreme — d. Darby Maple Carrie
¶Maple Wood Farouk's Paulette — Jr4 323 Nov 74 4 7393 344
s. Duffield's Farouk — d. Emily's Peggy
¶Russada Sunglow — 8 300 Dec 80 4 7278 353
s. Validate of Penn Villa — d. Hermitcroft Sunshine 2d

BURTON, GEORGE G., HONEY HILL FARM, MARION, IOWA
¶Marian of Honey Hill — 6 305 Nov 4 7089 355
s. Prairie View's King Victor — d. Alice of Honey Hill

BURTON, LAWTON, BRENDA-MYR FARM, LAWTON, OKLA.
Kelcrest M. L. B. Countess — Jr4 349 Oct 461 28 8595 427
s. Meadow Lodge Benedict — d. Springdale Ideal Perfection

CABELL'S, INCORPORATED, C. BELL'S DAIRY, COPPELL, TEXAS
¶Cabell's Betsy Jean — 11 360 Aug 119 4 8449 356
s. Humdinger of Primrose — d. Marchioness Jean 2d
¶Cabell's Prediction's Annette — Sr3 326 Oct 229 11 5059 216
s. McDonald Farms Prediction Hero — d. Cabell's Fortuna Ann
Cabell's Prediction's Eleanor — Jr2 239 Nov 73 3 3271 148
s. McDonald Farms Prediction Hero — d. Cabell's Eleanor of Texas

CALVIN, JOHN O. & STANER, RICHARD, GREEN TREE FARM, ARGOS, IND.
Dinsmore Farm Maud — Sr3 305 Dec 120 8 10043 505
s. Dinsmore Farm Royal — d. Dinsmore Farm Sylvia

CHAPPELL, J. F., CHAPPELL GUERNSEY FARM, JONESVILLE, VA.
Chappell Peerless Kate — Sr2 365 Nov 280 18 6442 364
s. Willowmere Peerless Van — d. Arlene of Beacondale

CLEMSON AGRICULTURAL COLLEGE, CLEMSON, S. C.
¶Appin's Ofern — 9 305 Nov 139 8 11295 509
s. Argilla Forecaster — d. Appin's Fern
¶Clemson Hollibright Sherry — Sr4 289 Nov 111 4 10361 468
s. Klondike Hollibright — d. Clemson Royal Nan
¶Clemson Hollibright Talent — Sr3 305 Oct 331 10 7070 284
s. Klondike Hollibright — d. Clemson Royal Minuet
¶Clemson Hollibright Tidal — Jr3 230 Oct 65 3 5443 245
s. Klondike Hollibright — d. Clemson Majesty Mistress
Clemson Honor Adust — Jr2 216 Oct 93 5 3346 185
s. Klondike High Honor — d. Sandhill Hollibright BAO Maid
¶Clemson Honor Satisfy — Jr4 305 Nov 175 12 9970 511
s. Klondike High Honor — d. Clemson Cavalier Organdy
¶Clemson Honor Secret — Jr4 305 Nov 154 8 7269 330
s. Klondike High Honor — d. Clemson Cavalier Quillota
Clemson Honor Totora — Jr3 184 Oct 90 3 4502 181
s. Klondike High Honor — d. Clemson Royal Obedience
¶Clemson Royal Nandina — 9 262 Oct 54 2 5955 254
s. Clemson Royal Knight — d. Clemson Royal Jingo

CLINTON, FRANCIS, CLINTON FARM, WATKINS, MINN.
¶Charming Monita of Watkins — 10 322 Oct 474 34 9514 467
s. Boulder Bridge Charmer — d. B's Tianna Eve
Watkins Candy's Geneva — Jr2 312 Dec 309 17 6707 362
s. Boulder Bridge Candidate — d. Watkins Master's Boquet
Watkins Evan's Gertrude — Jr2 299 Dec 300 16 7130 330
s. Watkins Gem Evan — d. Watkins Candy's Desire
¶Watkins Rex Blossom — 7 303 Oct 426 17 7539 341
s. Watkins Charmer Rex — d. Deke's Delight of Watkins

COLBY, HOWARD H., COLBY DALE FARMS, ROMEO, MICH.
Langmeadow Monobelle — Jr4 365 Dec 260 15 11987 645
s. Flying Horse Master's Monarch — d. Langmeadow Labelle
Langmeadow Moonflower — Sr3 365 Nov 555 36 11831 621
s. Flying Horse Master's Monarch — d. Langmeadow Aurora
¶McDonald Farms King's Laura — Sr4 279 Dec 18 6464 301
s. Myhaven King — d. McDonald Farms Gorgeous

COOLEY BROTHERS, WILLOWBROOK FARMS, HUDSON, MICH.
¶Willowbrook J. Caroline — Jr3 312 Dec 205 11 8347 375
s. Cesor Penwyn's Jacques — d. Willowbrook Crown Doraline
¶Willowbrook Royal Dorthiel — 8 361 Dec 23 1 9372 503
s. Raemelton Royal Talisman — d. Dolores of Valley Home

CORNING, JULIA H. & JOHN B., ROUNDABOUT FARM, KENNEBUNK PORT, MAINE
¶Jane of Roundabout Farm — Jr4 306 Dec 17 1 9112 428
s. Larches Champion — d. Oaklands Mark's Jam

CORNWELL, R. K., PLEASANT VIEW FARM, ROUND HILL, VA.
Lincliff's Ruth — Sr3 281 Dec 62 3 5869 265
s. Langvalley Yankee Doodle — d. Lincliff Darling Girl

COUZENS, MARGARET A., WABEEK FARMS, PONTIAC, MICH.
¶Wabeek's Delight — Jr3 309 Nov 540 30 9021 455
s. Eth-Mead Ambition — d. Hermitcroft Cora Fides

CRAWFORD, ROY, CRAWFORD'S FARM, JESUP, IOWA
¶Crawford's Farm Coral — 6 327 Oct 186 10 7868 396
s. Foremost Marksman — d. Crawford's Farm Margaret
¶Crawford's Farm Dear — Jr3 275 Oct 69 5 7226 364
s. L. D. Park Lane — d. Crawford's Farm Coral
Crawford's Farm Elda — Jr2 287 Oct 112 6 5057 282
s. Witchwood Midnight's Ensign — d. Crawford's Farm Callie Ann

CRAWFORD, ROY & DONALD, CRAWFORD'S FARM, JESUP, IOWA
¶Crawford's Farm Diamond — 5 331 Aug 93 5 9104 499
s. L. D. Park Lane — d. Crawford's Farm Beauty

CROSHAW, J. ELLIS, ORCHARD CREST FARM, WRIGHTSTOWN, N. J.
¶Orchard Crest Jewel's Heroine — Jr3 307 Sep 297 21 6405 351
s. Demon's Hero of Pine Grove — d. Orchard Crest Soldier's Jewel

CROSHAW, J. ELLIS, JR., ORCHARD CREST FARM, WRIGHTSTOWN, N. J.
¶Leader's Evergreen Lilac — Sr3 317 Sep 380 18 8633 444
s. Evanbrook's Leader — d. Evergreen's Camp's Lilac

CROUSE, LUCILLE, KEN-WAL FARM, GRANTS PASS, OREGON
¶Karon Sugar — Jr3 305 Nov 143 8 8785 420
s. Teddy Waldo of Tommy's Ranch — d. Sugar of Twinkle Star Ranch

CROUSE, WALTER H., KEN-WAL FARM, GRANTS PASS, OREGON
¶Twin Cedar Buddie's Eve — Jr4 290 Nov 254 13 8204 398
s. Middale Pride's Buddie — d. Valley View Maid

DAVIS, GEORGE W., LILY LEE FARM, NEODESHA, KANS.
¶Glencliff A. Jewell — Jr3 365 Nov 494 28 11661 539
s. Meadow Lodge Climax's Alert — d. Jo-Mar Resolute's Jewell

DELAWARE, UNIVERSITY OF, NEWARK, DEL.
Lakewood Fanny — 5 340 Nov 105 6 9922 521
s. Lakewood Holliston — d. Beechwoods' Golden Gleam

DENGLER, WARREN C., ALFALFA LAWN FARM, DAVENPORT, IOWA
¶Lou Ann of Tiptonola — Sr3 365 Nov 473 28 10160 466
s. Dean's Matchmaker of Tiptonola — d. Tiptonola Martha

DENISON ENGINEERING COMPANY, LOCH LOMOND FARM, POWELL, OHIO
¶Loch Lomond Radiant's Belle — 6 287 Dec 284 11 8338 370
s. Riegeldale Emory's Radiant — d. Belle Vista Africander Rose
¶Loch Lomond Radiant's Gay Lass — Sr4 294 Dec 337 14 8997 379
s. Riegeldale Emory's Radiant — d. Caswell's Betsy
Loch Lomond Radiant's Sadie — Jr4 334 Dec 90 5 9579 484
s. Riegeldale Emory's Radiant — d. Caswell's Matchless Laurlie
Loch Lomond Radiant's Starlet — Sr4 317 Dec 65 3 9740 530
s. Riegeldale Emory's Radiant — d. Reflector's Golden Starlet

DeNORMANDIE, JAMES, DeNORMANDIE FARM, LINCOLN, MASS.
Lincoln Bluebird — Jr2 365 Dec 259 16 10673 556
s. Argilla Crusader — d. Lincoln Ivy
¶Lincoln Cardinal — Jr3 319 Nov 254 16 6852 362
s. Argilla Crusader — d. Lincoln Charming Mayflower
¶Lincoln Fair Tess — 5 248 Nov 202 9 6601 288
s. Argilla Fair Pilot — d. Lincoln Propheteess
Lincolnwold Faithful Lilac — Jr2 327 Nov 374 21 6287 335
s. Lincoln Crusader 5th — d. Lincolnwold Crusader's Lilac

de RAISMES, RAOUL H., HILLANDALE FARM, JUTLAND, N. J.
¶Blakeford Patina — 8 365 Oct 130 7 8888 415
s. Langwater Reveller — d. Foxdean's Nigelle
Maple Lane Designer's Vicki — Jr2 365 Nov 67 4 8850 438
s. Fairlawn Peerless Designer — d. Gem's Vicki of Callendar
¶Wil-Raime Golden Belle — Sr2 365 Oct 420 21 10437 461
s. Hilltop Butterfat Blazer — d. Mulhocaway Noblige

DICKMAN, GEORGE & HENRY, GARNAVILLO GUERNSEY FARM, GARNAVILLO, IOWA
¶Elmwood Taffy — Sr3 352 Sep 166 9 7861 396
s. Wey Acres Aubrietia's Grandee — d. Elmwood Orchid

DIERSSEN, MARSHALL B. & SIDNEY C., TRANQUILLITY FARM, MONKTON, MD.
Fairlawn Peerless Dimple — 11 280 Nov 209 11 4806 223
s. Green Meadow Peerless — d. Valleywood Dolly Dimple

DREIBELBIS, W. H. & SONS, DREIBELBIS FARM, SHOEMAKERSVILLE, PA.
¶Dreibelbis C. S. Lassie — 6 355 Nov 174 9 6769 420
s. Dreibelbis' Noble Classy Sam — d. Dreibelbis' Noble Sweetness
¶Dreibelbis' Royal Laura — Sr4 316 Dec 141 9 7819 426
s. Woodacres R. Levity Foremost — d. Dreibelbis' President Loyal

DUKES, R. F., DUKES DALE FARM, ORANGEBURG, S. C.
Dukes Dale Elsie — Sr4 365 Nov 380 24 9604 510
s. Janson — d. Hardwick's Lara Elsie
Dukes Dale Maxim Joan — Sr2 305 Nov 460 26 9985 528
s. Fairlee Acres Royal Maxim — d. Dukes Dale Joan
Dukes Dale Maxim Vanity — Sr2 365 Nov 518 31 9730 512
s. Fairlee Acres Royal Maxim — d. Rivelon Maxim Vanity
¶Lendolure Royal Fanny — 9 364 Dec 190 11 11060 616
s. Lerlolure Valiant Royal — d. Rivelon Royal Patsey

ECKMAN, ALBERT W., ECKMAN'S GUERNSEY FARM, BALDWIN, KANS.
¶Eckman's Dimple's Dolly — 5 324 Oct 45 3 9983 533
s. Ransom Worldbeater's Wrecker — d. Eckman's Lucille's Dimple
¶Eckman's Linda Lou — Jr3 314 Oct 151 10 7958 438
s. Sunrise Lilly's Lad — d. Springdale Linda Lee
Una's Eunique — 5 365 Nov 621 37 12954 661
s. Ransom Worldbeater's Wrecker — d. Eckman's Eunice's Una

ELLIOTT, DONALD F., DARBY VALE FARM, GALLOWAY, OHIO
¶Darby Vale's Co Ann — 8 266 Dec 301 14 13104 561
s. Crane Pond's Golden Hero — d. Darby Vale's Ann

ELLSWORTH, GEORGE I., BARNEGAT RANCH, GRASS VALLEY, CALIF.
Barnegat Lucia — 11 302 Nov 393 25 9369 449
s. Barnegat Olympic — d. Barnegat France Lucy
Barnegat Paystreak's Dondia — 8 365 Dec 15 11315 479
s. Quail Roost Prince Paystreak — d. Barnegat Dondia 2d
¶Barnegat Traveler's Lucia — Jr3 293 Nov 327 22 6638 323
s. Roughwood Traveler — d. Barnegat Lucia
Kerndale Galeta's Ethel — Sr3 277 Nov 210 11 6476 393
s. Elm Lane Ella's Fashion — d. Barnegat Paystreak's Galeta

EMBURY, F. B., LARCH HOLLOW FARM, GAINESVILLE, N. Y.
¶Lakeridge Blanche — 9 287 Nov 245 15 8398 470
s. Coronation Autocrat — d. Lakeridge Areline
Larch Hollow Althea — Jr2 312 Nov 308 16 8857 399
s. Waldorf Prediction — d. Larch Hollow Ruth
¶Larch Hollow Augusta — Jr4 301 Oct 252 14 8585 412
s. Waldorf Prediction — d. Larch Hollow Estelle
Larch Hollow Jacquelin — Jr2 307 Oct 508 26 8526 381
s. McDonald Farms King Jeffrey — d. Larch Hollow Agnes

FAIR, FRANK D., FAIRDALE FARM, GROVE CITY, PA.
¶Fairdale Blue Bell — Sr4 328 Sep 410 20 12254 564
s. Argilla Piper — d. Shamrock's Bell

FARNER, E. A., CHURCH HILL FARM, GLOUCESTER, VA.
Choice Lucky May — Jr2 365 Oct 54 3 7209 402
s. Quail Roost Choice Dictator — d. Prince James' Lucky May
¶Church Hill Dixie Lena — Jr3 305 Sep 156 7 7592 234
s. Fiddlers Green Dixie Chief — d. Lizzie of North View
Church Hill Lucky Betty — Jr2 365 Nov 19 10410 493
s. Southampton Lucky Prince — d. Church Hill Butter Beulah
¶Church Hill Lucky Sofie — 5 330 Oct 55 3 10879 570
s. Quail Roost Lucky Glamor — d. Southampton Sofine 2d
Curles Pattie's Jean — Sr2 365 Jul 367 19 9455 488
s. Langwater Curles Moonlight — d. Curles Gladis Pattie
¶Edgeworth's Blondie — 9 305 Sep 130 7 6790 348
s. Dairyman Edgeworth — d. Hope's and Prince's Beauty
Lucky Beau Sandra — 9 305 Aug 38 2 7619 402
s. Quail Roost Lucky Majesty — d. Beau Sandra
¶Princess of Shanghai — 5 298 Sep 80 4 6312 321
s. Fox Dean's Hornet — d. Midway Rose
¶Southampton Sacket — 11 365 Dec 55 2 10707 502
s. Inverness Ned — d. Foremost's Milk Maid

FARNSWORTH, HOWARD G., DORELLA FARM, PLANADA, CALIF.
¶Dorella Doris — 14 343 Nov 171 6 7865 336
s. President of Thousand Springs — d. Dorella Dainty
¶Dorella Rival's Claudia — 12 301 Dec 46 2 9101 363
s. Cascade Royal Rival — d. Dorella Elenor
¶Dorella Royal's Marjorie — 8 357 Dec 120 5 9671 419
s. Dorella Royal Rival — d. Dorella Maisy
¶Dorella Soldier's Bob O Link — 6 314 Nov 608 41 9208 516
s. Dorella Rival's Soldier — d. Dorella Royal's Bubbles

FELTON, FRANK P. & SON, FOREST BROOK GUERNSEY FARM, BRADFORD, N. H.
¶Forest Brook Royal Gipsy — Jr3 287 Nov 114 6 5572 301
s. Charlescote Peter Pan — d. Greenway S Cheerfulness

FINK, HARVEY B. & VADA N., LA HAR VA FARM, ELKHART, IND.
Starr Farm Lucky Rilla — Sr4 285 Nov 46 2 8028 403
s. Maple Lane Lucky Starr — d. Starr Farm Rowena

FINLEY, C. B. & BOGAARD, L. N., FINMAR FARM, GRIMES, IOWA
¶Wintercrest's Anita — Jr4 307 Dec 124 9 8686 502
s. Curtiss Candy Levity Knox — d. Bud's Anita
¶Wintercrest's Leola — Jr4 316 Nov 144 8 7772 349
s. Curtiss Candy Levity Knox — d. Financier's Leola

FISCHER, HUBERT, CLOVER LEA FARM, OWATONNA, MINN.
¶Golden Bull Farms Suzette — Sr4 311 Nov 338 20 7673 411
s. Pine Manor King's Marvel — d. Golden Bull Farm Susie

FITZPATRICK, LEO H., GREEN VALLEY GUERNSEY FARM, DUBUQUE, IOWA
Green Valley's Barbara — 5 361 Oct 384 22 8906 463
s. Elmwood Garnet's Irman — d. Elmwood Elsie
Green Valley's Karen — Sr4 287 Nov 132 7 10163 474
s. Iowa Hi-Acres Gardenius — d. Lad's Daisy of Pine Grove Farm

FITZPATRICK, LEO H. & JOSEPH J., GREEN VALLEY GUERNSEY FARM, DUBUQUE, IOWA
Green Valley's Minnie — 6 306 Nov 327 12 10406 413
s. St. James Philosopher's Irman — d. Challenger's Min

FORTKAMP, CARL, GOLD BANNER FARMS, NO. 1, COLDWATER, OHIO
¶Gold Banner Faith — Jr3 305 Nov 320 17 8368 414
s. Lone Pine Freeman — d. Gold Banner Patricia

FORTKAMP, CARL, GOLD BANNER FARMS, NO. 2, COLDWATER, OHIO
Gold Banner Lydia — Jr2 350 Dec 106 8 8687 437
s. Franchester Handy Lad — d. Gold Banner Frieda
¶Gold Banner Patricia — 10 305 Dec 68 3 9819 433
s. Prince of Anna Lew Farm — d. Banner Boy's Bertha

FOWLES, ELWYN M., SUNNYDELL FARM, SOUTHAMPTON, MASS.
Sunnydell King's Crystal — Jr2 331 Nov 486 30 7570 364
s. Pharos King Cyrus — d. Sunnydell King's Colleen
Sunnydell King's Hale Spot — Jr2 358 Nov 177 11 7338 339
s. Pharos King Cyrus — d. Lincoln Charming Rebecca
Sunnydell King's Marie — Jr2 325 Nov 399 26 7426 384
s. Pharos King Cyrus — d. Sunnydell Coreen

FRAHM, ELMER F. & WALTER E., ELMWOOD FARM, FRANKENMUTH, MICH.
Peggy of Fair Field — 7 365 Dec 44 2 9430 479
s. Meadow-Gold Rex Royal — d. Louise of Fair Field

FRAHM, HOMER, GRAND LAKE FARMS, CELINA, OHIO
Grand Lake Esquire's Connie — Sr2 365 Nov 489 28 8932 428
s. Way-Ellen Farms Royal Esquire — d. Chesta's Patty of Plain View
Grand Lake Esquire's Lassie — Sr2 365 Dec 18 1 7527 333
s. Way-Ellen Farms Royal Esquire — d. Grand Lake Shirley's Lady

GALLOWAY, E. J. & SON, REGAL FARMS, IONIA, MICH.
¶Cewald's Abigail 6 365 Nov 13 14590 519
s. Wey Acres Grandee's Irman d. Cewald's Abbie
Cewald's Betsy's Bessie 5 365 Nov 157 7 12406 561
s. Wey Acres Grandee's Irman d. Stony Ford Victor's Betsy
¶Cewald's Clementa 5 298 Nov 34 2 9459 424
s. Wey Acres Grandee's Irman d. Cewald's Clementiana
¶Cewald's Flora 6 294 Oct 195 12 9385 453
s. Wey Acres Grandee's Irman d. Cewalds Sheila
¶Cewald's Louise 6 229 Nov 144 8 6723 351
s. Wey Acres Grandee's Irman d. Cewald's Luella
¶Cewald's Roseanna 8 301 Nov 42 2 9628 465
s. Cesor Jupiter's Ovation d. Rose of Silver Maples
¶Grace of Rich-Ann Sr4 280 Nov 308 18 7752 369
s. Lockshore Whirlaway d. Grace of Silver Maples
Regal Corwin's Lucille Jr2 365 Dec 248 14 7933 427
s. Cesor Fashioner's Corwin d. Cewald's Louise

GANTZ, EDWINA B., LYNN GUERNSEY FARMS, SPRINGFIELD, OHIO
¶Lynn's Corking Daisy 6 328 Oct 178 9 11210 516
s. Raemelton Corking Count d. Lynn's Corking Suledra

GARSIDE, ADELAIDE, LONG MEADOW FARM, NESHANIC STATION, N. J.
I. S. F. Golden Rod Jr3 339 Oct 421 18 10448 458
s. Edwin's Bell Buoy d. I. S. F. Valentine's Flowerbud

GASTON, J. PORTER, GASTON FARMS, INCORPORATED, RICHBURG, S. C.
Gaston's Baron's Daisy Blue Sr4 365 Aug 620 34 9230 423
s. Gippy Count's Baron d. Gaston's Daisy

GATES, LIZZIE E., EVERGREEN FARM, RICE, VA.
Mary of Greenland 11 274 Oct 67 4 6514 321
s. Maxim's King Supreme d. Golden Janet's Mary

GATES, LIZZIE E., HOLLY BROOK FARM, RICE, VA.
Gates' Independent Fancy Sr2 341 Aug 280 15 6997 397
s. Midview Majesty's Independent d. Midview's Fancy Star

GEORGIA EXPERIMENT STATION, EXPERIMENT, GA.
Experiment Francis' Della Sr2 329 Aug 182 12 3992 331
s. Quail Roost Noble Francis d. North View Democrat's Delight
¶Experiment Prince's Dela Jr3 237 Nov 66 4 2433 115
s. Quail Roost King's Prince d. Experiment Model's Dale

GLESSNER, JOHN J., ARGILLA FARM, IPSWICH, MASS.
Argilla Snowdrop Jr2 365 Dec 126 6 10422 480
s. Deershorn Fashion Lad d. Glensmere's Lily

GOSCH, ARNOLD A., CHEERI-HILL FARM, BIGELOW, MINN.
¶Rosedale Phoebe 7 283 Nov 408 19 9763 417
s. Kupie's Czar of Rosedale d. Rosedale Jem

GRABER, JOE M., SPRING LAKE FARM, PRETTY PRAIRIE, KANS.
¶Gerty's Ruby 7 341 Dec 192 8 10074 497
s. Oven's Lela's Hopeful d. Eva's Gerty
¶Hiett's Butterfly Jill 7 273 Nov 564 30 8089 386
s. Hiett's Butterfly Crusader d. Gloria's Lassie of Brookside
Spring Lake Royal Admorite Jr2 365 Dec 140 8 8733 433
s. Woodacres Royal Sheik d. Beachy Farm Admiration

GRABER, W. W., PRETTY PRAIRIE, KANS.
¶Brandtjen's Laurel 6 299 Dec 14 8351 412
s. Brandtjen's Beacon d. Brandtjen's Happy Nymph
¶Graber Favor's Fern Sr3 302 Dec 50 3 8094 416
s. Meadow Lodge Favor d. Hershberger's Fawn
¶Graber Favor's Kristine Jr3 327 Dec 11 9392 534
s. Meadow Lodge Favor d. Oven's Flower Kathleen
¶Hershberger's Fawn 7 310 Dec 119 6 7297 308
s. Meadow Lodge Favor d. Hershberger's Beckie

GRAYBILL, JOHN H., TWILIGHT FARM, LANCASTER, PA.
¶Twilight Belle Jr4 361 Nov 216 13 10564 561
s. Walnut Grove Rilma Bob d. Walnut Grove Verbena
¶Twilight Jewel 5 248 Nov 92 8 5904 313
s. Benedict of Sunny Dell d. Sunny Dell's Eileen
¶Ultra's Imperial Valor Ann Sr4 338 Dec 45 2 8325 455
s. Cedar Valor d. Gay Lad's Nancey Ann

GREENWOOD, W. G., GREENWOOD FARM, NEWPORT, OHIO
Greenwood D. Princess Jr3 323 Nov 219 13 7286 356
s. Langwater Dorson d. Greenwood Triumph Duchess
¶Greenwood Levity Dottie Sr3 315 Dec 208 10 8442 384
s. Raemelton Levity Masterpiece d. Greenwood Donna
¶King's Dotty Bell Sr4 305 Dec 259 13 7386 394
s. Kenfleur's Bright King d. Woodruff Valley's Susan

GRIFFITH, C. E., GILRU RANCH, AUBURN, CALIF.
¶Franmaur American Boy's Tools Jr4 296 Dec 148 8 7769 380
s. Clovertop American Boy d. Franmaur Royal's Ruth
¶Gilru Ranch's Chabi Jr3 310 Dec 163 10 8953 498
s. Normandy Climax d. Boyd Farm Treasure's Lepus

GROB, EDWARD R., EDTENA FARM, CULLMAN, ALA.
Umphrey's Butter Cup Sr3 365 Feb 370 23 16391 897
s. Riegeldale Ben's General d. Alabama's Lillian

GROVE, J. B. & SONS, GROVELAND FARM, NORTH JACKSON, OHIO
¶Groveland's Levity Violet 5 349 Nov 390 28 9638 551
s. Raemelton Levity Coronal d. Lincoln Way Bonny's Vola

HAINES, MAHLON N., HAINES ACRES, YORK, PA.
¶Fairy of Haines Acres 5 316 Dec 66 3 7848 413
s. Goose Valley Cole d. Dot's Diana of Shallow Creek

HARDMAN, BUDDY, HARDMAN GUERNSEY FARM, GRAND PRAIRIE, TEXAS
Woodacres Royal Rene 2d Sr3 301 Aug 196 10 6616 332
s. Woodacres Prince Royal d. Woodacres Royal Rene

HARDMAN, W. C., HARDMAN GUERNSEY FARM, GRAND PRAIRIE, TEXAS
Diamond D. Faith Jr2 358 Sep 117 5 6475 298
s. McDonald F. Prediction Emerald d. Yocliff Janice
Forges Royal Drucy Jr2 340 Nov 63 3 7157 333
s. Forges Prince Royal d. Forges Sebelle
Hardman Philosopher Ann Jr2 285 Aug 228 11 5354 247
s. Woodacres Royal Philosopher d. Anderson's Spinner's Judy
Seco L. H. Vendeuse Sr4 253 Sep 139 6 3928 180
s. Gayhead's Lord Henry d. Sale's Girl of Woodside
Wilgorlan Farms Zonnet Jr2 344 Aug 337 14 8631 374
s. McDonald Farms Predictor d. Caumsett Ocean Zella

HARRIS, GORDON L., SOLITUDE FARM, ROYAL OAK, MD.
¶Solitude's Jacqueline Jr3 385 Aug 557 31 9833 531
s. Solitude's Seaman First Class d. Honey Brook's Ida Belle

HARTWAY, ERNEST J. & SON, LENOX, MICH.
Hartway's Goldenrod Doris Jr2 365 Dec 288 16 9187 463
s. Cesor Maxim's Doram d. Hartway's Goldenrod
¶Hartway's Tulip Bluebell 5 288 Dec 64 3 5805 248
s. Forest of Windymere d. Romeo's Tulip of Cat Head

HASTINGS, HAYES A. & MARION R., GREEN MEADOWS FARM, KIRKWOOD, PA.
¶Green Meadows Vic's Nellie Jr4 303 Dec 68 3 5602 248
s. Spar Hill King's Victor d. Green Meadows Lad's Nellis
¶Lone Pine King's Helen 5 365 Dec 58 4 8195 446
s. Spar Hill Marigold's King d. Lone Pine Golden Bessie

HATCH, MERRITT E., JO-ELLEN FARMS, FINDLAY, OHIO
Mohawk R. S. Roselle Jr2 365 Nov 391 17 8773 383
s. Mohawk Royal Supreme d. Rose of Penn Villa

HATCH, RONALD, JO-ELLEN FARMS, FINDLAY, OHIO
Lilac Villa Columbine Jr2 365 Nov 136 9 7659 396
s. Welcome In Adventure d. Lilac Villa's Dewdrop

HAXSTUN, ANNE, MOREAU FARMS, FORT EDWARD, N. Y.
¶Lady Vale Sr3 295 Dec 217 11 10793 494
s. Lakeridge Lieutenant d. Lady May Rebecca of Blue Barns

HAXSTUN, RICHARD C., MOREAU FARMS, FORT EDWARD, N. Y.
¶Etta of Hickory Hollow 8 365 Nov 516 26 17516 843
s. Waldorf Clara's Criterion d. Eyeone of Hickory Hollow

HERRON, DONALD C., MAPLE SHADE FARM, LEYDEN, MASS.
¶Maple Shade's Hilarity Finch Jr4 314 Dec 145 7 7104 321
s. Juryman of Ware d. Princess Mirth of Maple Shade
¶Rosewald Darius' Bopeep Jr4 365 Nov 220 11 7863 394
s. Langwater Darius d. Argilla Revelation
Watchful's Rose of Maple Shade Jr3 267 Dec 82 6 5749 340
s. Pharos Watchful King d. Princess Mirth of Maple Shade

HERSHBERGER, E. D., HERSHBERGER'S GUERNSEY DAIRY, NEWTON, KANS.
¶Lily Lane King's Lad's Trudy Jr4 249 Nov 234 13 6389 347
s. Meadow Lodge King's Lad d. Lily Lane Topsy

HETZNER, HENRY, SAGINAW, MICH.
¶Morninglory Dolly Sr3 296 Nov 693 34 8630 411
s. Duane of Meadow Brook d. Longacres Nelie
¶Morninglory Marge Jr3 294 Dec 34 1 7556 370
s. Duane of Meadow Brook d. Morninglory Dora
¶Morninglory Nancy Sr2 295 Dec 56 2 8164 390
s. Duane of Meadow Brook d. Longacres Nelie

HETZNER, RUDOLPH, SAGINAW, MICH.
¶Crystal's Morninglory Lady 6 314 Dec 87 4 6184 383
s. Longacres Golden Crystal d. Longacres Rita
Morninglory Cherry Jr2 302 Nov 633 32 7982 364
s. Meadow-Gold R. Standard d. Meadow Brook Merrily

HIBBERD, WALTER R., JR., RIDGEWOOD FARM, BIRCHRUNVILLE, PA.
Ridgewood Beacon's Ann Jr2 294 Dec 13 6800 339
s. Coldspring's Hardwick's Beacon d. Ridgewood Crusader's Dorothy
¶Ridgewood Beacon's Beauty Sr3 276 Nov 310 19 8557 391
s. Coldspring's Hardwick's Beacon d. Jem's Beauty
Ridgewood Best Lady Jr2 282 Dec 126 7 6809 273
s. Coldspring's Hardwick's Beacon d. Ridgewood Zora
¶Ridgewood Crusader's Dorothy 5 323 Dec 233 13 8708 477
s. Antietam Crusader d. Ridgewood Bopeep's Dorothy

HIGGINS, C. A., SOUTH BROOK FARM, KENNETT SQUARE, PA.
¶Hector's Daisy of W. B. 9 319 Sep 413 24 10680 479
s. Valleywood Hector d. Best Man's Daisy of W. B.

HILLCREST DAIRY, INCORPORATED, HILLCREST DAIRY FARMS, AUBURN, MASS.
Cragscut Butterfat Quabelle Jr2 331 Dec 158 10 6833 400
s. Cragscut Hermes Butterfat King d. Cragscut Famous Isabelle
Lynbrook Jeu-Jeux 8 336 Sep 531 25 10781 549
s. Hill Girt Lynbrook d. Lynbrook Butterfix Twilight
M. H. Noble's Laura Jr2 305 Sep 627 38 7545 377
s. Deershorn Noble d. Moose Hill Laura
Oakholm's Jessimay 5 355 Oct 49 2 8550 407
s. Rockingham Jester d. Oakholm's Emerald

HITZ, ALVIN W. & SON, ROSEBUD FARM, POLK CITY, IOWA
¶Rosebud Farm Colleen Jr4 335 Nov 393 23 10394 557
s. Boulder Bridge Footprint d. Rosebud Farm Fantasy
Rosebud Farm Dawn Jr3 354 Nov 450 32 9047 490
s. Boulder Bridge King's Sun Ray d. Rosebud Farm Colleen

HOARD, W. D. & SONS COMPANY, HOARD'S DAIRYMAN FARM, FORT ATKINSON, WIS.
¶Dairyman A's Bonnie 8 365 Dec 233 13 10071 519
s. Allen's Show Boy d. Bonnie Girl of Village View
¶Dairyman I's Bess Sr4 308 Nov 60 3 6695 352
s. McDonald Farms Independent d. Dairyman P's Bettina
Dairyman K's Bessie Jr2 295 Nov 319 15 6759 353
s. McDonald Farms King's Dairyman d. Dairyman I's Bess
Dairyman K's Nan Jr3 290 Dec 150 8 7084 343
s. McDonald Farms King's Dairyman d. Dairyman P's Nanette
¶Dairyman K's Rosaline Sr3 314 Oct 224 15 6833 379
s. McDonald Farms King's Dairyman d. Dairyman P's Rosetta
¶Dairyman P's Lucy Jr4 298 Dec 335 19 8121 415
s. Playhaven's Y. Plymouth d. Lucinda of Bur-Pel
¶Dairyman P's Rosetta 7 290 Nov 120 7 7404 353
s. Playhaven's Y. Plymouth d. Dairyman A's Rose
Dairyman P's Sadie Jr2 306 Nov 345 23 6093 316
s. Playhaven's Y. Plymouth d. Dairyman K's Saida

HOLCOMB, TUDOR F., BROAD-HILL FARM, WEST GRANBY, CONN.
Broad Hill Flora Jr2 229 Nov 357 13 6333 293
s. Pharos Frost King d. Broad Hill Connie
¶Broad Hill Geraldine Jr3 289 Nov 217 12 9134 449
s. Pharos Frost King d. Princess Palotterie
¶Broad Hill Thala 5 305 Nov 87 4 11072 468
s. Green Meads Gay Defiance d. Broad Hill Amelia

HOOD, H. P. & SONS, CHERRY HILL FARM, BEVERLY, MASS.
Cherry Hill Lady Marietta 5 221 Dec 136 6 5776 236
s. Brian Boru King's Masterpiece d. Massapong Marietta
Hood's Cherry Hill Irene Jr2 205 Dec 99 4 4402 192
s. NJES King Irene Nemo d. Jewelweed of Golfside

Philosopher's Rosamond	12	284	Oct	165	9	6235	341
s. Catamount King Philosopher	d. Seneca's Rosalind						
¶Sheldegren Gwynne	5	191	Nov	253	14	4136	228
s. Sheldegren Hero Lad	d. Sheldegren Gwen						

HOOPER, WILLIAM, FENN HILL FARM, HARWINTON, CONN.

Fenn Hill Butterfat Polly	Sr4	365	Nov	510	29	13255	654
s. Fenn Hill Butterfat	d. Fenn Hill Bonnie Dixie						
Fenn Hill Ida	Jr4	290	Aug	165	9	8602	474
s. Fenn Hill Butterfat Jerry	d. Fenn Hill Bonnie Lassie						

HOOVER, PAUL, SPUDRIDGE FARM, GOSHEN, IND.

¶Clarlon Noble's Pearl	Jr4	283	Oct	476	28	12258	599
s. Yellow Creek King's Noble	d. Clarlon Rosett's Jeanette						

HOUSER, EDWARD G., GREEN MEADOWS FARM, KIRKWOOD, PA.

¶Green Meadows Vic's Betty	Jr3	334	Dec	81	5	8361	416
s. Spar Hill King's Victor	d. Green Meadows Cherub's Serene						

HUBER, S. H., EDGEWOOD FARMS, DALTON, PA.

Salute's Ladyfair	Jr2	302	Nov	441	21	7613	298
s. Langwater Salute	d. Highfield Royal Betsey						

IOWA STATE COLLEGE, AMES, IOWA

¶Ames Alpha	Sr4	268	Nov	45	2	6535	290
s. Boulder Bridge Climax	d. Glory of Iowagold						

JANNEY, R. STOCKTON, JANNEY FARM, NEW HOPE, PA.

Evergreen Company	6	302	Dec	238	13	9972	474
s. Witchwood Comet	d. Evergreen Furor's Fancy						

JENNINGS, C. H. & SONS, PLANE VIEW GUERNSEY FARM, IOWA CITY, IOWA

¶Hawkeye Vel's Marietta	Sr4	293	Oct	182	9	9582	427
s. Boulder Bridge Vel Don	d. King Hill Marion						
¶Seco Actor's Rosiland	6	365	Nov	308	19	10888	557
s. Wildwood Actor's August	d. St. Albans Steadfast Rosamond						

JOHANNA FARMS, INCORPORATED, MEADOWLANE FARM, PENNINGTON, N. J.

Meadowlane Carrie	Jr3	293	Dec	33	2	7324	369
s. Glenburnie of Rose Lane	d. Cleo of Meadowlane						
¶Meadowlane Hero's Ida	Jr4	256	Nov	75	3	5254	260
s. Demon's Hero of Pine Grove	d. Meadowlane Iris						
¶Meadowlane Ivy	8	311	Nov	142	8	8849	422
s. Meadowlane Donner	d. Meadowlane Irene						
Meadowlane Violet	Sr2	345	Jun	340	21	5394	303
s. Glenburnie Haro	d. Meadowlane Valorie						
Vivian of Meadowlane	Jr2	365	Oct	182	10	8660	418
s. Glenburnie Haro	d. Meadowlane Valorie						

JOHNSON, HELEN A. & LEONARD, RUTH S., DOWN EAST FARM, SOUTH PENOBSCOT, MAINE

Royal Sensation's Annette	Jr3	247	Nov	128	7	5914	249
s. Woodacres Royal Sensation	d. Golden Sunset's Anne						

JOHNSON, HOWARD H., VALKOMNA GUERNSEY FARM, OTTAWA, KANS.

Belle's Betty Bee	13	365	Dec	103	4	9851	439
s. Crusader's Knight of Jo-Mar	d. Lady Belle of Maple Lodge						

JOHNSON, KENNETH, KAY MAR FARM, DOYLESTOWN, PA.

¶Whitebry Glee	Sr3	294	Dec	51	2	10227	559
s. Robin Run Dauntless	d. Hollicharm's Marlene						

JOHNSON, W. A. & SONS, VALLEY ROGUE GUERNSEY FARM, GRANTS PASS, OREGON

¶Barrie's Huldah	10	296	Dec	74	4	10813	547
s. Chicona Barrie	d. Corfu's Royal May						
¶Cloverlawn's Bernice	7	365	Nov	412	25	11150	581
s. Chicona Barrie	d. Bessie Veta of Cloverlawn						
¶Valley Rogue Cora	5	365	Nov	142	7	8165	410
s. Charlescote Colombo	d. Barrie's Huldah						
¶Valley Rogue Patsy	Jr3	329	Nov	236	14	10934	591
s. Chuckanut Phylbond	d. Lydia of Valley Rogue						
¶Valley Rogue Phila	Jr3	302	Nov	322	18	10920	533
s. Chuckanut Phylbond	d. Lucinda of Valley Rogue						
¶Valley Rogue Royal Poppy	Jr4	365	Nov	652	33	12109	631
s. Chuckanut Phylbond	d. Queen's Royal Girl						

JOHNSON, WALTER, MR. & MRS. & SON, NORTH FARM, CHAZY, N. Y.

North Farm Achilles' Uneeda	Sr3	365	Jan	147	8	12930	657
s. Whimsy Mv Antonia's Achilles	d. Joeman's Undine						
North Farm Caroline	5	305	Nov	137	7	11369	575
s. Tri-Gables Joeman	d. Greenacres Ultra Valentine						
North Farm Mariette	7	365	Nov	407	18	12942	559
s. Tri-Gables Joeman	d. Tri-Gables Marion						

JORGENSEN, WILLIAM, GOLDEN DALE GUERNSEY FARM, EDMORE, MICH.

¶Nearbrook's Foremost Jinger	10	321	Dec	217	10	12162	513
s. Lockshore Foremost	d. Nearbrook's Jubilee Jane						
¶Scotland Farms Josephine	9	346	Nov	253	12	12586	564
s. Valley Grove's Ultra Victor	d. Scotland Farms Jane						
Silver Hills Aristocrat's Jane	Sr3	365	Nov	331	20	11949	625
s. Silver Hill's Aristocrat	d. Silver Hills June						

JUMP, DALE C. & SONS, GUERN-DU FARM, KENTON, OHIO

Guern-Du Royal	Jr2	305	Nov	171	13	6805	370
s. Watson Creek Bonie	d. Royal Pioneer's Lasra						

KAUFMANN, OLIVER M., PINE HILL FARM, CORAOPOLIS, PA.

¶Pine Hill Dimple	Jr3	306	Dec	134	6	7997	383
s. Friendship Renown Grant	d. Rosewald Naomi's Dimple						

KEHRET, CARL E., CRESTWOOD FARM, AUSTIN, MINN.

¶Bloom of Streverling Farms	5	305	Dec	31	2	7745	402
s. King of Triple Creek Farm	d. Lassie's Blossom of Brookside						
Piper's Dora of Pine View	Jr2	365	Dec	87	5	7658	422
s. Boulder Bridge Piper	d. Ardor's Dainty of Pine View						
¶Wynola Sylvina	Sr4	305	Nov	333	21	8824	451
s. Boulder Bridge Consul	d. Violet of Wynola						

KEHRET, CARL E. & CARL E., JR., CRESTWOOD FARM, AUSTIN, MINN.

Millcreek's Glenda	Sr3	294	Nov	93	5	7591	367
s. Welcome-In Chum's Grandee	d. Louise of Tall Pine						

KERN COUNTY UNION HIGH SCHOOL, BAKERSFIELD, CALIF.

¶Butterton Kornegay Holly	7	365	Dec	151	8	13749	644
s. Klondike Kornegay	d. Butterton Holliston Helen						
¶Ellwood Surprise Syringa	7	365	Dec	114	6	13767	691
s. Troutmere Surprise	d. Trixie's Syringa of Ellwood						
¶Happyholme A.M.R. Phillipa	6	365	Dec	48	2	13948	714
s. Happyholme Anna May's Royal	d. Happyholme Lord's Phillipa						

¶Kerndale E. Beauty's Bess	Jr3	300	Nov	331	16	11220	459
s. Kid Bowling	d. Echo's Beauty						

KETNER, A. Q., KOOTEM FARM, MURPHY, N. C.

¶Nolla Maxim Lilybelle	Sr3	251	Dec	94	5	7068	341
s. Quail Roost Prince Dudley	d. King's Golden Queen Lilly						

KETNER, DICKSON QUAY, KOOTEM FARM, MURPHY, N. C.

¶Kootem Farm Nolan Britty	Sr3	365	Nov	99	5	6294	331
s. Fanning Field's Maxim Nolan	d. Fanning Fields Gracious						

KING, LOREN M., JR., HUDSON, MASS.

Moskeht Frannie Mae	Jr4	185	Aug	683	34	6324	317
s. Lincoln Sir France	d. Moskeht Penelope						

KIRK, NORRIS J., OAKRYN FARMS, NOTTINGHAM, PA.

¶Primrose H. of Oakryn	Sr3	365	Nov	449	22	10312	452
s. Ringgold Master	d. Oakryn Patricia						

KNIGHT, C. L. & SONS, PINE VIEW, SPRINGVILLE, IOWA

¶Lenders' Dilborn Beatrice	6	275	Nov	186	9	6695	320
s. Golden Arrow Sir Rilma	d. Natalia's Nancy of Dilborn						
¶Rosetta of Cedar Glade	7	365	Dec	40	3	12293	646
s. Monarch's Glenwood Boy	d. Priscilla of Cedar Glade						

KOCH, HARRY F., SHELDEGREN FARM, GREENFIELD, MASS.

Louise of Northfield	Jr2	365	Nov	699	40	11955	589
s. Sheldegren Northfield	d. Alricander's Lois						
Sheldegren Corona	Jr2	365	Nov	267	13	14342	604
s. Caumsett Deershorn	d. Sheldegren Corabella						
¶Sheldegren Edelba	Jr3	333	Dec	18	1	9166	501
s. Sheldegren Commando	d. Sheldegren Endonia						
¶Sheldegren Elaica	Jr3	365	Nov	73	3	12267	532
s. Sheldegren Hero Lad	d. Sheldegren Elissa						

KOLOWRAT, HENRY, STEBBINS FARM, MONSON, MASS.

¶Mylena Katie Ferdinand	Sr4	316	Sep	387	21	10776	506
s. Storrs Commander Ferdinand	d. Ferdinand's Pride of Greenway						

LACHER, GABRIEL & BETSCHART, JOE, BAY MEADOW FARM, SANTA CLARA, CALIF.

¶Bay Meadow's Carmelita	Sr3	303	Oct	468	28	7805	396
s. Eldor of Burger's Place	d. Bay Meadow's Carol						
¶Bay Meadow's Celest	Sr4	297	Oct	513	34	8810	430
s. Eldor of Burger's Place	d. Bay Meadow's Celestina						
¶Bay Meadow's Crescent	5	279	Nov	449	28	8196	434
s. Malapa El Toro's Monarch	d. Bay Meadow's Carolin						
¶Bay Meadow's Shirley	7	286	Nov	331	16	9004	406
s. Topside Trident	d. Laurentic's Sonja						

LAGE, HARRY, STEDE WELL FARM, DAVENPORT, IOWA

Elmwood Prince's Queen	Jr2	308	Dec	74	4	9069	391
s. Elmwood Etta's Prince	d. Myrna's Queenie of Homeside						
King's Tulip of Stede Well	Jr2	314	Dec	64	4	7722	381
s. Mordele Farms King Paul	d. Stede Well's Tulip						
¶Stede Well's Della	6	365	Dec	49	2	10273	525
s. Butterfat Governor Tullius	d. Stede Well's Phylis						
¶Wey Acres Colonel's Patty	Jr3	353	Aug	181	9	10664	492
s. Flying Horse Colonel Levity	d. Wey Acres Levity Peggy						

LAGE, ROBERT H., STEDE WELL FARM, DAVENPORT, IOWA

¶Cynthia of Iowanola	Sr4	364	Aug	133	7	8358	452
s. Spruce Shadows Geoffrey	d. Blondie of Maplenol						

LARGENT, DON L., VIRVIGA FARM, CERES, CALIF.

¶Shacona Dawn	8	337	Nov	666	41	12500	626
s. Hill's Nugget	d. Cascade Dancer						
¶Shacona Fatima	5	365	Nov	327	17	12522	536
s. Hill's Nugget	d. Rocky Hill Faithful						
¶Tricou's Rosa	Sr4	301	Dec	453	22	12441	534
s. Brentnut Tricou	d. Van's Rose Bud						

LASSEN, DOROTHY P., BOULDER KNOLL FARM, CHESHIRE, CONN.

Hamlet Hill Jenny	Sr2	365	Nov	149	9	10256	517
s. Green Meads Winston	d. Hamlet Hill Geminie						

LAWRENCE, B. L., WHALLEY'S POINT FARM, CHARLOTTE, VT.

¶Indian Girl of Woodside	8	285	Sep	87	5	8780	396
s. Khedive of Woodside	d. Hiawatha's Aita of Tillie						
¶Whalley's Adak	7	275	Aug	914	63	10921	604
s. Fame of Woodside	d. Georgina of Cold Spring Harbor						
¶Whalley's Enigma	5	323	Sep	339	24	7855	414
s. Gallant of Woodside	d. Mystery of Woodside						
¶Whalley's Helen	Sr3	297	Aug	93	5	9163	401
s. Morning Star of Woodside	d. Hector's Echo						
¶Whalley's Prudence	Jr4	296	Aug	483	29	9177	442
s. Gallant of Woodside	d. Whalley's Prejudice						
¶Whalley's Scarlet	Sr3	275	Sep	240	11	8427	388
s. Morning Star of Woodside	d. Whalley's Rebel						
¶Zest of Woodside	5	271	Aug	638	33	10568	482
s. Fame of Woodside	d. Loretta of Stratford Fields						

LEUTHOLD, HANS, WILSONA FARMS, TILLAMOOK, OREGON

¶Wilsona's Lady Desire	7	362	Dec	280	17	11174	591
s. Reveler of Thousand Springs	d. Wilsona's Faithful Gem						

LIPE, WILLARD C., LIMESTONE CREEK GUERNSEY FARM, MANLIUS, N. Y.

Camilla of Mengus Farm	5	319	Nov	492	27	10928	545
s. McDonald Farms Grafton	d. Twinkle of Mengus Farm						

LONG, JOHN E., EVERGREEN STOCK FARM, MONONGAHELA, PA.

Noland's Charlot of Evergreen	Jr2	306	Dec	191	10	6041	304
s. Magic Noland of Evergreen	d. Highland Vale's Charity						

LUKAVICH, THEODORE, LUKDALE FARMS, WEST SUNBURY, PA.

¶Ann-Tony Farms Bonnie	Sr3	297	Dec	129	5	7655	343
s. Fern's Bonny Lad	d. Ellen of Dundee						

LYMAN, JOHN, THE LYMAN FARM, MIDDLEFIELD, CONN.

¶Gunsight Glorabelle	8	322	Dec	105	5	10301	463
s. Hilltop Butterfat Noble	d. Alice Clarabelle						
¶Gunsight Heiress	5	272	Nov	126	9	7174	380
s. Broadmeadows Bickleigh	d. Donniebrook's Flower						
¶Gunsight Ingred	Sr4	329	Dec	52	4	7188	434
s. Broadmeadows Bickleigh	d. Dosoris Last Rose						
Gunsight Kiara	Sr2	303	Dec	10		6649	317
s. Broadmeadows Bickleigh	d. Cora Alida of Green Lodge 2d						

MAHR, MARVIN L., WYNOLA GUERNSEY FARM, INDIANOLA, IOWA

¶Wynola Prudence	7	365	Nov	237	17	8491	503
s. Boulder Bridge Consul	d. Pauline of Smithdale						

MAINE, UNIVERSITY OF, ORONO, MAINE

¶Grandee's Marnie	8	365	Nov	185	11	11548	605
s. Wolfpen Grandee	d. Maria Waldenstan						
¶Grandee's Reba	9	365	Nov	172	9	10504	485
s. Wolfpen Grandee	d. Reta Buccaneer						
U. M. Patty Alarm	Jr2	341	Nov	384	23	6727	342
s. Wolfpen Alarm	d. Gold Dust's Peggy						
U. M. Renovia Alarm	Sr2	365	Dec	71	3	9207	429
s. Wolfpen Alarm	d. Grandee's Reba						

MAINSTONE FARM TRUST, WAYLAND, MASS.

Fair Royal Louise	5	345	Nov	35	2	10312	568
s. Argilla Fair Royal	d. Marilyn Louise						
Mainstone Countess Candytuft	Jr4	298	Nov	284	17	8477	415
s. Green Meads Win-King	d. Mainstone Candy						
Rocking Rock Farm's Judith	5	295	Nov	43	2	9773	468
s. Argilla Monogram	d. Julia of Rocking Rock						

MALLORY, STANFORD C., MR. & MRS., WENDOVER FARM, MENDHAM, N. J.

¶Brooklawn's Buttercup	Sr3	365	Nov	443	27	11712	584
s. Brooklawn's Bert	d. Brooklawn Astonish 3d						
Haddon's Ram Elizabeth	Jr2	305	Oct	468	28	7353	332
s. Fritzlyn Ram Vagabond	d. Haddon's Eleanor						
¶Manor Glen Marie	Jr4	252	Sep	172	12	7610	425
s. McDonald Farms Designer	d. Oakwood Columbia Belle						
¶Trumpeter's Olive May	Sr4	290	Dec	532	37	9918	465
s. Trumpeter's Bill	d. Brooklawn's Olive May 2d						

MARSH, CLYDE E., MARSHLAND, HAMILTON, OHIO

¶Karen of Marshland	Sr2	302	Nov	282	13	7308	348
s. Sun-Blest Farms Columbus	d. Amber Glow of Marshland						

MARSH, DONALD C., MARSHLAND, HAMILTON, OHIO

¶Kristina of Marshland	5	305	Nov	188	9	6333	371
s. Sun-Blest Farms Sergeant	d. Kateena of Marshland						

MATTHES, GLENN, DOUBLE DIAMOND GUERNSEY FARM, RIVERSIDE, IOWA

Africander's Plato's Cassie	Sr4	256	Nov	129	8	5300	285
s. Rock Creek Plato	d. Africander's Alert's Cassie						

McCOLLUM, GLENN B., VANDALIA, MO.

¶Lorna Jeanette	6	365	Nov	57	3	11592	601
s. Lorna's Prize of Oak Hall	d. Eileen's Jeanette						

McCONNELL, GEORGE T., MR. & MRS., FIVE POINTS FARM, WEST SALEM, OHIO

¶Five Points Corliss	5	365	Nov	214	14	11500	605
s. Yankee Boy of Walnut Lane	d. Five Points Phyllis						
Five Points Lad's Belle	Sr2	365	Dec	163	10	7977	417
s. Five Points Yankee Lad	d. Five Points Lulabelle						

McCOY, RALPH M., McCOY'S GUERNSEY FARM, HEPBURN, IOWA

¶McCoy's Farm Jolly Jane	5	365	Nov	478	29	11165	578
s. Supreme Royal Raider	d. Mayo's Lottie						
McCoy's Farm Jolly Jill	Jr2	324	Nov	435	27	8964	445
s. Jo-Be Farm Gold Star	d. McCoy's Farm Jolly Jane						

McCULLOCH, G. A. & STARNES, CLAY, FAIR VIEW FARM, AMITY, OREGON

Clearbrook's Red Dot	9	286	Aug	1026	45	13639	546
s. Val Dasher's Royal	d. Clearbrook Princess Rosalie						
¶Dora Mae's Beauty Queen	5	225	Aug	917	51	8058	405
s. Oak Park's Pal	d. Dora Mae's Beauty of Fair View						
Fair View's Lily Star	Sr2	207	Aug	899	44	6880	313
s. Van de Kamp Judge of Fairview	d. Faith's Final of Fair View						
Lila's Lady of Fair View	9	198	Aug	962	46	7950	363
s. Repeater Don of Oak Park	d. Few Acres' Lila						
¶Sally Lou's Sherry	6	191	Aug	840	49	6908	339
s. Oak Park's Pal	d. Daffodil's Sally Lou						
Valley View Valmead's Hope	Jr2	267	Aug	554	28	6370	302
s. Chuckanut Valmead	d. Valley View Elder's Hopeful						

McGLOTHLIN, G. H., WILLOW VALLEY FARM, RUSH, KY.

Willow Valley Ellen	Jr2	306	Nov	377	24	6092	337
s. Graceland Bomber's Valor	d. Pansetta of Willow Valley						
Willow Valley Fannie	Jr2	305	Dec	53	3	6171	312
s. Graceland Bomber's Valor	d. Sue of Willow Valley						

McGREGOR, F. JEANNETTE, OLDFIELDS FARM, SHERBORN, MASS.

¶Silverwood Rose Mary	10	356	Dec	328	17	11910	550
s. Tips of The Glen	d. Silverwood's Crocus						

McNEES, C. B., ELMCLIFF FARMS, COWANSVILLE, PA.

Elmcliff Polly	Sr2	284	Nov	333	23	5718	311
s. Coker Lassie's Holliston	d. Elmcliff Ann						
¶Elmcliff Silver Lady	5	318	Nov	307	15	9558	493
s. Coker Silver Chief	d. Elmcliff Buttercup						

McPHERSON, THOMAS R., McPHERSON FARMS, MEBANE, N. C.

McPherson Farms Irene	5	278	Nov	318	18	7828	374
s. Riegeldale Emory's Colfax	d. Crusade of Green Valley Farm						

McVEIGH, CHARLES J. D., JOCHAMAL FARM, HACKETTSTOWN, N. J.

Jochamal's Arlene	5	330	Sep	275	16	9820	501
s. Gardenville Prince Valor	d. Fritzlyn Val Huntress						
Jochamal's Flora	6	339	Oct	282	16	9636	472
s. Gardenville Prince Valor	d. Sunny Cliff's Flossie						
Jochamal's Huntress	7	365	Oct	168	10	13631	639
s. Fritzlyn Xmas Gift	d. Fritzlyn Val Huntress						

MEISENHELDER, SAM F., TULIP POPLAR GUERNSEYS, YORK, PA.

¶Fanny's Federal Sue	8	305	Dec	22	1	7950	428
s. McDonald Farms Federal	d. Fanny's Pearline Sue						
Tulip Poplar Governess	Jr3	305	Nov	494	20	9146	384
s. Applebrook Potentate's Viceroy	d. Applebrook's Rose Marie						

MESSIX, W. BERNARD & H. TAYLOR, PEMBERTON FARM, QUEEN ANNE, MD.

Messix's Beatrice	5	365	Aug	392	17	8488	407
s. Spencer's Landing Mayiang	d. Messix's Eliose						
¶Messix's Edna	Sr3	346	Nov	241	12	11887	521
s. Blackbeard's Premier	d. Messix's Lady Ethel						
Messix's Royal Eve	Sr2	365	Nov	321	18	9580	474
s. Blackbeard's Premier	d. Miss Primrose's Emerald						

METZCAR, R. H., GOLDEN PLAIN FARM, PLEASANT PLAIN, OHIO

Crown Prince's Alma	Jr3	365	Nov	159	7	8254	376
s. Langwater Crown Prince	d. Betty Rae's Frances						
¶Venus' Elaine	6	293	Dec	9		7829	351
s. Star's David Jones	d. Fountaine Butterfat's Venus						
¶Welcome In Chum's Pal	5	270	Nov	48	2	6792	286
s. Langwater Chum	d. Welcome In Forward's Pal						

MICHEL, A. H., LONE ELM FARM, GOSHEN, IND.

King's Beauty of Lone Elm	Jr2	291	Nov	455	28	8022	389
s. Spar Hill Merrily's King	d. Logical Minuet						
King's Cora of Lone Elm	Jr2	296	Nov	232	18	6877	389
s. Spar Hill Merrily's King	d. Logic's Gem						
¶Logical Carmen	3	244	Oct	124	7	6637	316
s. Pine Manor Logic	d. Royal Lad's Snow White						
¶Logical Minuet	5	303	Oct	120	6	9439	475
s. Pine Manor Logic	d. Lovely Rose of Lone Elm						
¶Logical Susan	6	286	Oct	125	5	10807	492
s. Pine Manor Logic	d. Cathie of Lone Elm						
¶Logic's Marcia	Sr3	247	Nov	174	9	7218	378
s. Pine Manor Logic	d. Spot's Lady of Lone Elm						
¶Lucky Norman's Cindy	Sr2	315	Nov	117	6	9914	498
s. Starr Farm Lucky Norman	d. Logical Lass of Lone Elm						
¶Superb's Celia of Lone Elm	Sr2	351	Oct	266	16	9499	485
s. Pine Manor King's Superb	d. Logical Nudine of Lone Elm						

MICHIGAN STATE COLLEGE, W. K. KELLOGG FARM, HICKORY CORNERS, MICH.

¶Kellogg Don's Betsy	8	349	Dec	195	8	11497	446
s. Donavan of Tamarack Ridge	d. Kellogg Athenian's Bess						
¶Kellogg H. Maxim Susie	Sr3	270	Nov	174	11	5541	284
s. Cesor Helene's Maximum	d. Kellogg Don's Susie						
Kellogg H. Maxim Wilda	Jr2	365	Nov	672	41	12083	588
s. Cesor Helene's Maximum	d. Kellogg Maxim's Hilda						
¶Kellogg Maxim's Salma	7	365	Nov	168	9	5412	283
s. Cesor Michigan Maxim	d. Kellogg Athenian's Salma						

MILLS, C. S. & BEARD, HARRY J., TWIN OAKS FARM, GREENVILLE, OHIO

¶Bonnie Lea Hamon's Lilac	6	293	Nov	315	20	9585	420
s. McDonald Farms Hamon	d. Bonnie Lea Corking Charm						

MILLS, T. P., BREEZE HAVEN, PROSPERITY, S. C.

¶Deborah of Garden Creek	7	224	Nov	269	13	6090	291
s. Haywood Blitzen	d. Damosel of Garden Creek						
¶Kimbrough's Gilda	Sr3	253	Nov	209	12	6167	320
s. Klondike Kimbrough	d. Foremost's Glory Adele						

MILLS, WILLIAM B., BAKERSFIELD, CALIF.

Supreme Radiant Lady	Jr3	299	Oct	254	13	9091	465
s. Adohr Supreme Lord	d. San Carlos Emmy Lou						

MINNESOTA, UNIVERSITY OF, NORTH CENTRAL EXPERIMENT STATION, GRAND RAPIDS, MINN.

¶Golden Belle Maxine	5	365	Nov	232	13	8768	448
s. Tianna's La Noce Maxim	d. Golden Belle Maxim						

MOODY, A. R. & SON, FAIR FIELD FARM, JACKSONVILLE, VT.

¶Fair Field Midnight Sandra	6	365	Dec	155	7	6547	378
s. Midnight Rustler of The Glen	d. Fair Field Quaker Girl						

MOORE, CHARLES J., LANGMORE FARM, CLUMS CORNERS, N. Y.

Coronation Othelma	Sr3	296	Nov	389	24	10310	489
s. Coronation Melba's Majestic	d. Coronation Aurica						
Langmore Famous Desire	5	361	Oct	239	13	12791	612
s. Coronation Famous	d. Langmore Lady Desire						

MORRIS, SAMUEL W., LUNDALE FARM, POTTSTOWN, PA.

¶Bondy's Tulip	Jr3	230	Dec	44	2	5857	285
s. Rose's Gold Bond	d. Primrose's Persis						

MOSELEY, EDWARD S., INDIAN HILL FARM, WEST NEWBURY, MASS.

¶Flying Horse Ruler's Betty	Sr3	317	Dec	434	27	6796	374
s. Flying Horse Master's Ruler	d. Flying Horse Master's Betty						
Larches Penny	Sr3	263	Dec	384	17	6966	348
s. Charlescote Parson	d. Middlebrook Emma Jane						
¶Peribonka's Annie Laurie	5	319	Dec	130	7	9801	461
s. Peribonka Lincoln Prince Maxim	d. Peribonka's Anne Bourne						

MUDGETT, VERNON D., DEERSHORN FARM, STERLING JUNCTION, MASS.

¶Deershorn Foremost's Hope	Jr4	365	Dec	171	10	13216	711
s. Deershorn Foremost	d. Deershorn Philosopher's Hope						

MUMMA, HARRY S., LANDISVILLE, PA.

Gay's Gypsy of Three Springs	7	256	Nov	187	11	7494	401
s. Sherwood Forest Sovereign	d. Goldie of Three Springs						
¶Osborne Hill Promise	5	227	Nov	139	7	7653	406
s. Ratcliffe Manor King Oscar	d. Ratcliffe Manor Chloe's Pride						
Walnut Grove Gaillardia	5	318	Oct	180	9	9482	430
s. Green Meads Walnut Squire	d. Walnut Grove Charming						

MURRAY, EDGAR S., SOUTH RAY FARM, ALBUQUERQUE, N. MEX.

¶South-Ray Ada's Amneris	5	202	Sep	309	17	6434	302
s. Spar Hill Merrily's King	d. Freida's Ada						

MYERS, C. FAYE, KNOLLNOOK FARM, GRAND BLANC, MICH.

¶Knollnook Lute's Vanity	Jr3	327	Nov	444	28	10420	500
s. Chedco Guardsman	d. Knollnook Dolly Lou						

MYRIN, H. A. W., KIMBERTON FARMS, PHOENIXVILLE, PA.

¶Gwendolyn's Elaine	5	365	Nov	202	11	13278	606
s. Bryncoed Peter's Equal	d. Utmost's Gippy Gwendolyn						
¶Kimberton Apollo's Arlene	Jr3	340	Nov	201	11	6897	332
s. Clora's Point Apollo	d. Deershorn Amy						
Kimberton Apollo's Cornelia	Sr2	337	Sep	103	5	9334	464
s. Clora's Point Apollo	d. Mill Creek's Cornelius' Anita						
Kimberton Apollo's Rhea	Jr3	365	Nov	450	23	10662	554
s. Clora's Point Apollo	d. Myrna of Kimberton						
¶Kimberton Barbee	Jr4	342	Nov	135	7	12570	588
s. Rex's Barbarian	d. Quintinia's Bonnet						
¶Kimberton Knight's Annette	Jr3	332	Nov	110	6	7382	327
s. Coldspring's Noble's Knight	d. Lady's Top Annette						
¶Kimberton Knight's Tulip	Jr3	331	Nov	89	6	7639	345
s. Coldspring's Noble's Knight	d. Clora's Point Tulip						
¶Kimberton Mohawk's Trudy	5	324	Nov	59	2	11434	554
s. Broadwater Mohawk	d. Longstoon Quintinia						
¶Kimberton Valiant Lady	Sr4	320	Nov	173	8	8789	446
s. Riveredge Valdor	d. Riveredge Prediction's Loraine						
¶Kimberton Valiant Lass	Sr4	333	Nov	296	18	11211	598
s. Riveredge Valdor's Prince	d. Riveredge Prediction's Lassie						

NEBRASKA, UNIVERSITY OF, LINCOLN, NEBR.

¶Hercules Melissa of U Neb	6	354	Oct	601	31	7924	345
s. Pine Manor Hercules	d. Skyline Melody						
¶Royal Fanicula of U Neb	Jr3	274	Nov	30	1	9205	416
s. Elmwood Farms Royal Caesar	d. Gendarme Fantoy of U Neb						

NEHRING, MARSHALL J., MIDDLE LANE FARM, TREMPEALEAU, WIS.

¶Arbadella of Big Elm	Jr4	293	Oct	25	1	7989	396
s. Chief's Squire	d. Rose's Lady Della						

¶Joe Ann of Big Elm — Jr4 308 Oct 32 2 6918 345
s. Chief's Squire — d. Della's Tottie
¶Lady Luella of Big Elm — Jr4 263 Oct 111 6 9001 430
s. Chief's Squire — d. Rose's Lady Della

NELSON, BEN C., NELSON FARM, PLATTEVILLE, WIS.
¶Marvel's Patience — 8 247 Nov 210 10 9576 361
s. Liberty's Marvelous — d. Liberty's Patience

NEW HAMPSHIRE, UNIVERSITY OF, DURHAM, N. H.
¶Craney View Buttercup — Jr4 295 Dec 149 7 10275 446
s. Rosewald Royal Blend — d. Craney View Lassie
U. N. H. Philosopher Olympia — Sr2 262 Dec 112 6 6267 312
s. Catamount King Philosopher — d. U. N. H. Sigma Highlight

NICKERSON, W. J., WINDYHILL FARM, NO. 2, WAYZATA, MINN.
¶Cliffwoods Oria — 6 305 Dec 53 3 10321 504
s. Vanity's Laddie of E. L. — d. Cliffwoods Donna Orianda
¶Lu Lu of Spring Brook — 5 303 Nov 188 7 10359 425
s. Ossanna's Shady Oaks Sergeant — d. Daisetta of Spring Brook
¶Richelieu Coronet Brightness — 7 277 Dec 51 2 7111 332
s. Radisson's Cornet Ring Leader — d. Rivermoor Brightness
Windyhill's Clara — Jr2 365 Nov 81 3 10751 489
s. Windyhill's Valiant Hero — d. Topsy of Town View
¶Windyhill's Dora — Jr4 305 Oct 58 2 7895 408
s. Windyhill's Valiant Hero — d. Windyhill's Anita

NORTH CAROLINA STATE COLLEGE OF AGRICULTURE, RALEIGH, N. C.
¶N. C. State Retta 2d — Jr4 256 Dec 58 2 8504 367
s. Carolina Climax — d. N. C. State Retta
Quail Roost NoMax Sunbeam — Jr2 293 Dec 41 2 5178 243
s. Quail Roost Noble Maxim — d. Wakefield Sally
Quail Roost Patricia — Jr3 287 Dec 52 2 7132 337
s. Quail Roost King Balkus — d. Winn's Patricia

NOSKER, RAY D., NOSKER FARM, HUNTINGTON, IND.
¶A. C. Melba of Nosker Farm — Sr4 359 Dec 260 16 10615 617
s. Ridglydale's Alert Challenger — d. C. A. Marlene of Nosker Farm

NYE, BENJAMIN R., BLOSSOMLAND FARMS, SAINT JOSEPH, MICH.
Blossomland Judy — Jr2 355 Dec 17 1 10118 529
s. Superior of Tamarack Ridge — d. Maple Lawn Farm June

OELKER, HAROLD, OELKER FARM, URBANA, OHIO
¶Avalon Brilliant Lady June — Jr3 365 Dec 416 20 11166 461
s. Langwater Brilliant — d. Avalon Bright King's Lady
Fisher's Lady May — Jr3 350 Dec 285 17 9459 486
s. McDonald Farms Fisher — d. Ruth May of Locust Grove

OPHOVEN, EDGAR, VIADUCT GUERNSEY FARM, KIMBALL, MINN.
Viaduct Dream — Sr2 365 Dec 350 22 7538 410
s. Boulder Bridge Gnome — d. Viaduct Candy Adella

PANCRATZ, ARNOLD M., ELMWOOD FARM, DUBUQUE, IOWA
¶Elmwood Bluebell — Sr4 339 Dec 246 14 13826 648
s. Wey Acres Aubrietia's Grandee — d. Elmwood Fanny's Nellie
¶Elmwood Lady Gardenia — Sr4 365 Nov 180 8 13153 533
s. Wey Acres Aubrietia's Grandee — d. Premier's Sunbeam of Alvadean
Elmwood Prince's Etta — Jr2 365 Nov 25 1 12244 507
s. Elmwood Etta's Prince — d. Elmwood Grandee's Etta

PECK, BENJAMIN T., JR., BEN-DOR FARM, ACTON, MAINE
Falcon's Rosette — Jr2 214 Nov 86 4 4034 198
s. Sterlingold Merry Boy — d. Irsdel of Fairfields
¶Foremost Crown's Girlie — 5 232 Oct 117 5 5718 284
s. Foremost Crown Prince 4th — d. Foremost Royal's Girlie

PENNSYLVANIA STATE COLLEGE, STATE COLLEGE, PA.
¶Penstate Caesar's Rachel — Jr4 319 Nov 35 1 10389 493
s. Groton House Caesar's Penn — d. Penstate Crusader's Rachel Ann
¶Penstate Caesar's Suzette — Jr3 306 Dec 63 3 10029 479
s. Groton House Caesar's Penn — d. Penstate Crusader's Suzanne

PERONA, EMIL, PERONA FARM, ANDOVER, N. J.
Perona Countrygirl — Sr2 305 Oct 324 14 6774 288
s. Brian Boru Countryman — d. Jenney Lin of River View Farm
¶Perona Farm Verna — Sr4 235 Nov 65 2 5028 215
s. Perona Farm V. Vikinham — d. Perona Farm V. Verna

PFEIFFER, WALTER R. & HERMAN W., PFEIFFER FARMS, ARLINGTON, NEBR.
Midland C Beulah — Jr3 262 Nov 71 3 6679 345
s. Skyline Cavalore — d. Edgewater Beulah

PHILLIPS, I. L., NOTTAWA VALLEY FARM, ATHENS, MICH.
Marietta of Nottawa Valley — Jr2 341 Oct 523 37 8048 434
s. Hickory Shores Donavan — d. Lake Hills Secret

PHILLIPS, MILES B., ESTATE, OZARK VALLEY GUERNSEY FARM, MOUNT VERNON, MO.
¶Ozark Valley Rex's Betsy — Jr4 253 Oct 102 6 5689 300
s. Ozark Valley Rex — d. Ozark Valley Betty Lou
Ozark Valley Valiant Gloria — Jr2 306 Sep 249 15 7251 362
s. Holmead Rex Valiant — d. Ozark Valley Ginger
¶Ozark Valley Vivian's Ora — Sr4 287 Sep 171 11 6106 362
s. Rockingham Ultimo — d. Sun Farms Maid's Vivian

PINE STATE CREAMERY COMPANY, KILDAIRE FARM, CARY, N. C.
¶Kildaire's Bertie — 5 286 Oct 83 5 7042 330
s. Milk Maid's Red Buck — d. Annette's Ferne
Kildaire's Charlotte — Sr4 365 Dec 32 2 8260 430
s. Milk Maid's Red Buck — d. Sally's Tempest
Kildaire's Christmas Eva — Jr2 277 Nov 146 9 5074 271
s. Milk Maid's Red Buck — d. Kildaire's Atha
Kildaire's Christmas Eve — Jr2 303 Nov 232 17 5986 308
s. Milk Maid's Red Buck — d. Kildaire's Atha
Kildaire's Eleanor — Sr2 313 Nov 140 10 5265 276
s. Milk Maid's Red Buck — d. Esther's Vivian
Kildaire's Etta May — Sr2 322 Nov 119 8 5867 313
s. Kildaire's Roger — d. Kildaire's Carol
Kildaire's Flossie — Jr2 303 Nov 237 13 6861 345
s. Milk Maid's Red Buck — d. Kildaire's Aileen

PLANSOEN, LOUIS M., MULBERRY HILL FARM, EASTON, MD.
Ideal's Charmer's Sophie — Jr2 323 Nov 28 1 5160 275
s. Gardenville Charmer — d. Ideal's Laddie's Sophie
Ideal's Prestige's May — Sr2 365 Dec 411 21 10958 483
s. Ideal's Prestige — d. Ideal's May of Rural Home
¶Mt. Pleasant Golda — Jr3 365 Nov 344 11 13802 617
s. Goldwood King — d. Golda of Merritt Hall
Mulberry Hill's Princetta C. — Jr2 365 Nov 239 15 7889 408
s. Ratcliffe Manor Chief — d. Princetta of Bloomfield

¶Mulberry's Daisy Girl — Jr3 365 Nov 55 3 11631 629
s. Honor of Miles Creek — d. Signal's Daisy Girl Skippy
¶Nodrog Meditation — 7 360 Dec 196 12 12804 566
s. Silver Forest Attention — d. Nodrog Gay Marie

PLUSHANSKI BROTHERS, THE P. B. FARM, CLINTON, N. J.
Arcadian Ola — 11 318 Sep 388 20 9776 457
s. Argevna Cavalier — d. Arcadian Maxola
Glengeran Beautiful — Jr3 300 Sep 321 18 9624 439
s. Brian Boru King's Sybarite — d. Glengeran Beulah
Glengeran Blossom Lady — Jr4 276 Nov 100 5 10060 483
s. Glengeran Buttercup's Chief — d. Glengeran Blue Belle
Glengeran Royal Princess 3d — 5 293 Nov 370 15 9259 449
s. Brian Boru King's Sybarite — d. Glengeran Royal Princess
Glengeran's Surprise May — 8 230 Oct 530 32 7836 337
s. Hilltop Butterfat Governor — d. Glengeran's Surprise 2d
Leeside Royal Dareen — 8 257 Nov 168 8 8515 338
s. Caumsett Valor — d. Dareen of Elm Maple
P. B. Lothario's Joyce — Jr2 365 Dec 133 7 8853 406
s. McDonald Farms Gov Lothario — d. Marie Badger

PRALLE, BERNARD, ONALASKA, WIS.
Watersmeet Golden Rose — Sr4 289 Dec 37 1 5891 273
s. Watersmeet Golden Boy — d. Elm Grove's May Rose

PRATT, DONALD W., RICARBRU FARM, GLIDDEN, IOWA
¶Bonny of Shirdophil's Betsy — 6 365 Dec 36 2 9083 496
s. Bonny's Lad of Suneslope — d. Betsy of Shirdophil's Milda

REED, JOHN M. & SON, GRANDVIEW FARM, KITTANNING, PA.
Cherub Joyce of Three Springs — Jr4 306 Dec 30 1 10127 525
s. Kelly Hill Ultra Rex — d. Cherub of Three Springs

REED, W. HUGH, OLENTANGY GUERNSEY FARM, DELAWARE, OHIO
¶Jo-Hap's Royal — 7 365 Dec 166 6 11084 492
s. Olentangy Pilgrim — d. Olentangy Jo-Hap's Narcissus

REFF, ROGER G., GUERNSEY GRANGE FARMS, UNIONDALE, IND.
Guernsey Grange Pride — Jr2 297 Nov 151 8 9097 408
s. Lone Pine Masterpiece — d. Marie of Guernsey Grange

RIDDER, EDWIN C., RIDDER FARMS, SHERWOOD, OREGON
Ridder Farms Tilly — Jr2 326 Dec 297 20 7969 441
s. Stuart View Phillip — d. Ridder Farms Trixie
¶Ridder Farms Trixie — 5 324 Dec 475 26 10327 486
s. High Valley Joe — d. Joe's Toy Girl

RIGGERT, PAUL A., RIGGERT GUERNSEY FARM, LINCOLN, NEBR.
Riggert Farms Fairy Queen — Jr3 345 Nov 148 11 7768 411
s. Skyline Triumph's General — d. Riggert Farms Faith

RITTER, ERNEST E., RED RIDGE FARM, WINFIELD, PA.
Beulah of Red Ridge Farm — Sr2 334 Nov 54 2 9318 425
s. Masterful's Fred of Hillside — d. Boots' Betty of Red Ridge Farm
¶Ellen's Ann of Red Ridge Farm — 6 365 Nov 756 37 13907 613
s. Riveredge Levity Bruce — d. Dolly Ellen of Red Ridge Farm
¶Ida's Ilia of Red Ridge Farm — Jr3 316 Dec 160 8 6757 293
s. Masterful's Fred of Hillside — d. Ellen's Ida of Red Ridge Farm
¶Whitie of Red Ridge Farm — 8 365 Dec 451 25 10955 549
s. Masterful's Fred of Hillside — d. Dolly of Red Ridge Farm

ROTH, ALLEN, LONE OAK FARM, LOWELL, MICH.
¶Lone Oak's Goldie — Sr3 337 Oct 576 26 9706 417
s. Rex Golden of Cowham Farm — d. Betty Lea of Lone Oak Farm

ROUSH, EDSON, LOCUST GROVE FARMS, RACINE, OHIO
¶Locust Grove Margaret C. — Jr3 324 Jan 328 13 12991 617
s. Welcome In Cody — d. Locust Grove Maxie F.
Locust Grove Marlene C — Jr2 300 Jan 331 13 8957 437
s. Welcome In Cody — d. Locust Grove Maxie F.

RUEHS, E. W., ROSEMONT FARM, CALEDONIA, MICH.
¶Rosemont C Carnation — Sr3 261 Nov 147 10 8222 384
s. Carlo of Hickory Grove — d. Rosemont Violet
¶Rosemont C Excella — Sr3 318 Nov 361 17 11256 594
s. Carlo of Hickory Grove — d. Rosemont Excellent
¶Rosemont C. Josie — 7 334 Dec 27 1 12328 550
s. Carlo of Hickory Grove — d. Rosemont Josie

RUEHS, PAUL, SUNNY SIDE FARM, CALEDONIA, MICH.
¶Sunny Side Alize — 9 234 Nov 10 8814 400
s. Ultra Prince of the Ridge — d. Joan S. Alice Sunny Side
¶Sunny Side Cora — 10 236 Nov 22 1 7474 375
s. Ultra Prince of the Ridge — d. Sunny Side Lillie's Madge

ST. ANTHONY BOYS' HOME, ALBUQUERQUE, N. MEX.
¶St. Albans Fabron's Audie — Jr3 300 Oct 126 7 5434 290
s. McDonald Farms Fabron — d. St. Albans Actor Boy's Audie
¶St. Albans Glamour Sunray — 6 365 Nov 207 10 7492 370
s. McDonald Farms Glamour — d. Brookmead's Sunrise

SANDERS, MARK L., HERMAN E., JR. & LINDLEY, LEROY C., SANDE-HILL FARM, HAMILTON, OHIO
Lady Ann of Camel Cress — Sr4 305 Nov 389 18 11970 475
s. Lilly's Master of Glenview — d. Nancy Ann of Camel Cress

SANITARY FARM DAIRIES, INCORPORATED, BRYAN, TEXAS
Sanfadair Hazel May — Sr2 365 Oct 368 18 7994 333
s. Green Meads Sanfadair — d. Wild Farms' W's Hazel

SATTERLEE, ARTHUR A. & CLARK, IOWA GUERNSEY FARM, INDEPENDENCE, IOWA
¶Dictator's Hester of Iowa — Jr4 297 Nov 81 4 6713 357
s. Boulder Bridge Dictator — d. Consort's Ollie of Iowa

SAWIN, H. W., PRAIRIE LODGE, NORTHWOOD, IOWA
¶Prairie Lodge Topsy — Sr3 365 Dec 159 9 8221 494
s. Pleasant Valley Blossom's Rex — d. Pride of Wildwood

SCHARF, I. C., EDROBLIN'S FARMS, FLOYDS KNOBS, IND.
¶Edroblin's Emory Wanda — Sr3 259 Oct 316 24 6075 368
s. Riegeldale Emory's Hazelnut — d. Ben Hur Home's Elaine
¶Edroblin's Par Blanche — Jr4 287 Oct 139 8 6383 309
s. Paragon Cavalier — d. Hayswood Blanche
Hayswood Elsa's Joan — Sr2 365 Aug 292 16 7153 389
s. Riegeldale King's Maximum — d. Hayswood Elsa

SCHEID, A. F., HARDMAN GUERNSEY FARM, GRAND PRAIRIE, TEXAS
Meadow Lodge Kilt — Sr4 277 Nov 74 3 6305 289
s. Meadow Lodge Rex's Kingmaker — d. St. Albans Grandee Gilt

SCHNEBLY, SETH K., CROWN STONE FARM, CLEAR SPRING, MD.
¶Corinne's Pride Lady Jr3 300 Aug 322 15 6760 347
s. Antietam Prince Paul d. Gladys' Corinne
Crown Stone Country Annabelle Jr2 301 Oct 250 16 6368 338
s. Groton House Countryman d. Bonnibel of Fairland
¶Woodside Hall Happy 9 330 Oct 31 1 8158 391
s. Woodside Hall Frolic d. Woodside Hall Knollton Elsie
¶Woodside Hall Lady Kathleen 5 324 Aug 217 10 10483 505
s. Blakeford Mikado d. Woodside Hall Knollton Happy

SCRUGGS, T. C. & SUMRALL, FULTON F., MR. & MRS., SCRUGGS & SUMRALL DAIRY, ALGOA, TEXAS
¶Algo's Charlotte Joy Sr2 349 Oct 409 26 6668 361
s. Meadow Lodge Royalist d. Algo's Dot's Pride

SEALE, LEE, MR. & MRS., SEALE FARM, LEBANON, IND.
Seale's B. Mischief Jr3 365 Nov 184 8 8778 427
s. Coldspring's Romulus Banner d. Seale's Petunia's Mischief

SECKER, GIRARD B., MAIZELAND DAIRY FARM, HANNIBAL, MO.
¶Fairmount Liberty's Lady Sr4 365 Oct 513 30 11220 639
s. Sunnymede Raider Liberty d. Elm Rita's Lady
Maizeland Pride's Portia Sr2 347 Jul 319 22 5553 277
s. Fairmount Master's Nobleman d. Fairmount Lula Pride
Majesty's Ultra Isabel Jr4 265 Aug 317 12 6402 311
s. Windemere's Majesty d. Supreme's Ultra Isabel
Meadowbrook's Patsy Girl 7 289 Aug 63 3 8639 444
s. Zela's Pat of Meadowbrook d. Sue of Meadowbrook

SHERBURNE, V. K., SHERBURNE PRAIRIE FARM, RUSK, WIS.
Sherburne Prairie Imma Jr2 317 Dec 17 1 7200 381
s. Gaylord's Squire's Heritage d. Sherburne Prairie Cheery

SHERBURNE, V. K. & DOROTHY, SHERBURNE PRAIRIE FARM, RUSK, WIS.
¶St. Croix Mac's Miss Lucille 5 270 Dec 10 5338 269
s. Lockshore St. Croix d. St.Croix Peggy Ann

SHOEMAKER, G. T. & BREHM, PAUL W., BERNWAY FARM, BERNE, IND.
¶Bernway Alice Sr4 365 Oct 518 37 10839 592
s. Wrendale Romulus d. Bernway Peg
Bernway Esther Jr2 299 Nov 226 10 9963 391
s. Coldspring's Romulus Equal d. Bernway Della
Bernway Kate Sr2 357 Dec 48 2 12978 540
s. Coldspring's Romulus Equal d. Bernway Alice
¶Bernway Linda 9 296 Nov 132 6 8871 436
s. Penn Villa's High Light d. Ritchie's Princess Margaret
¶Bernway Lucy 6 355 Oct 305 14 10766 535
s. Wrendale Romulus d. Bernway Susan

SHOOK, HAROLD, MAYLEE MANOR, QUINCY, MICH.
¶Maylee Manor Star's Frieda Sr2 300 Nov 307 17 8703 401
s. McDonald Farms Guiding Star d. Joan of Weneeda
¶Norene Betsy Jr4 320 Nov 96 5 8062 391
s. McDonald Farms Guiding Star d. Evalon Patty
Norene K. Judy Jr3 362 Nov 254 15 10072 472
s. Meadow Lodge King of The West d. Norene P. Janet

SHULER, J. B., BOMIR GUERNSEY FARM, HOLLY HILL, S. C.
¶Gay Betsy Lou 5 365 Dec 218 12 9493 422
s. Bozo's Gay Lad d. Beau's Betsy Louise
Hattie's Consummate Sapphire Jr2 346 Dec 91 5 6075 272
s. Selfdale's Maxim Dan d. Selfdale's Consummate's Silver
¶Huey's Dolly Sr3 351 Dec 46 3 7601 388
s. Coker Beautiful Don d. Huey's Charlotte
¶King's Baby Doll 5 341 Nov 10 8683 445
s. Bright King's Lad d. Hollistar's Jessie
¶Reveller King's Anna Belle Jr3 301 Dec 85 5 7067 343
s. Hinson Reveller King d. Annette of Clover Farm
¶Reveller King's Countess Pat Jr3 333 Nov 84 5 8442 417
s. Hinson Reveller King d. Windale Gladiator's Countess
¶Rock Springs Butterfat Salome 10 348 Dec 119 4 8431 337
s. Butterfat Briar's Governor d. Sarah of Rock Springs

SHULER, L. H., OAKDALE GUERNSEY FARM, BOWMAN, S. C.
Miss Fancy of Oakdale Jr2 263 Dec 39 1 6182 267
s. Oakdale Emperor d. Felicia of Beacondale

SIGRIST, ELDON E., SEVEN MAPLES FARM, WEST SALEM, OHIO
¶Seven Maples Shirley May 5 322 Nov 396 20 7488 393
s. Ken-Edin Patent d. Seven Maples Shirley

SIMMS, ALBERT G., LOS POBLANOS RANCH, ALBUQUERQUE, N. MEX.
Poblanos Candy Colleen Jr3 312 Aug 155 10 5267 289
s. Curtiss Candy Levity James d. Poblanos Roamer Carrie
Poblanos Candy Quill Sr3 303 Aug 155 9 5909 306
s. Curtiss Candy Levity James d. Poblanos Roamer Quest
Poblanos Hardwick Rosalie Jr2 365 Oct 456 21 9998 469
s. Basquaerie Drummer's Hardwick d. Poblanos Roamer Redina

SISTERS of PROVIDENCE, HIDDEN GOLD DAIRY, SAINT MARY-of-the-WOODS, IND.
¶Hidden Gold Cyrene's Alice 8 306 Sep 110 4 6670 305
s. Kenfleur's Dicta Cyrene d. Bankable Aristo Pearl 2d

SKAAR, ASHLE, GREEN NEEDLES FARM, HAYWARD, MINN.
¶Green Needles Country Countess Jr3 293 Nov 339 18 9728 406
s. Pine Ridge Honesty d. Daniel's Frances
¶Green Needles Melody Jr4 301 Dec 328 18 8676 418
s. Pine Ridge Honesty d. Daniel's Dolly

SKAAR, CHRIS, PINE RIDGE FARM, HAYWARD, MINN.
¶Pine Ridge Ima 12 364 Sep 246 13 8409 400
s. Corium Slogan's Nipper d. Pine Ridge Inez
¶Pine Ridge Lucy's Faithful Sr3 305 Dec 92 5 9237 456
s. Boulder Bridge Combine d. Pine Ridge Lucy

SKAAR, ERLING G., PINE RIDGE FARM, HAYWARD, MINN.
¶Pine Ridge Combine's Judy 5 314 Nov 147 8 9399 428
s. Boulder Bridge Combine d. Pine Ridge Nipper's Jill
Pine Ridge Combine's Queen Jr2 253 Oct 220 9 6139 295
s. Boulder Bridge Combine d. Pine Ridge Norma
¶Pine Ridge Dixie's Doll 5 326 Dec 23 1 8832 455
s. Boulder Bridge Combine d. Pine Ridge Dixie
¶Pine Ridge Ducky 5 365 Nov 30 1 11595 569
s. Pine Ridge Randy's Comet d. Pine Ridge Nipper's Jill

SMITH, GEORGE L., HOOSIER GUERNSEY FARM, MARION, IND.
¶Dolly's Ruth Ann 7 251 Oct 241 10 6048 277
s. McDonald Farms Guiding Star d. Dimple Dolly of Edorah
¶Hoosier K's Anita Sr3 365 Nov 150 8 11705 516
s. McDonald Farms Kingfish d. Celeste's Fawn Beauty

SMITH, GERARD C., RATCLIFFE MANOR FARMS, EASTON, MD.
¶Osborne Hill Mabel 5 295 Oct 79 4 6992 390
s. Spar Hill General King d. Delhaven Mariam of Wilview
¶Ratcliffe Manor Beulah 6 281 Oct 47 3 9550 539
s. Jewell's Cathedral King d. Ratcliffe Manor Belle
¶Ratcliffe Manor Dolly 7 228 Oct 131 7 6667 303
s. Ratcliffe Manor Magic d. Ratcliffe Manor Dot

SMITH, J. FRANKLIN, SMITHMONT FARM, MURPHY, N. C.
Belfonte Reliant's Nell Jr2 365 Nov 126 7 7268 369
s. Riegeldale Emory's Reliant d. Count's Mercy
Kenilworth Beau's Joy Jr4 362 Oct 338 23 7562 462
s. Quail Roost Lucky Beau d. Kentwood Vanity's Pride
¶Notia Pauline 5 355 Nov 55 2 9386 417
s. Aileen's Benjamin d. Notia Polly
¶Riegeldale Ben's Maybell Jr4 344 Dec 74 4 10557 441
s. Riegeldale Illustrious Benjamin d. Riegeldale Emory's Maybell

SMITH, JAMES, SMITHMONT FARM, MURPHY, N. C.
Pecan Hill's Vinnie Sue Jr2 286 Dec 37 2 6100 298
s. Quail Roost Lucky Noland d. Pecan Hill's Vinnie Mae

SMITH, JENNINGS, SLAUGHTERTON FARM, SUDLERSVILLE, MD.
¶Slaughterton's Busy Bee Sr3 295 Oct 316 22 8759 481
s. Green Acres Lieutenant d. Butterrup's Maud of Buck Neck
¶Slaughterton's Hilda Sue Jr4 279 Oct 635 28 10639 874
s. Green Acres Lieutenant d. Slaughterton Marie's Hilda

SNYDER, C. H., SUNNYHILL FARMS, INCORPORATED, IMPERIAL, PA.
¶Shona Rosie 7 311 Dec 8 12755 519
s. Coldspring's Romulus Equal d. Shona Notic

SNYDER, J. HERBERT, LOCUSTCREST FARM, NO. 1, UNION BRIDGE, MD.
Cadix Hills Lad's Coralea Sr2 365 Oct 55 2 7755 410
s. Graceland Concentrate Lad d. Cadix Hills Magic Coralea
¶Locustcrest Dicta Betty Jr4 352 Sep 222 11 7943 374
s. McDonald Farms Dictator d. Locustcrest Charity Becky
Locustcrest Gilroy's Mirth Jr2 324 Nov 237 12 6939 317
s. McDonald Farms Gilroy d. Locustcrest Dicta Joy
¶Locustcrest Royal Rosette 7 355 Nov 40 3 9756 603
s. Foremost Royal Combination d. Locustcrest Regent Rosalee
¶S. K.'s Vagabond Lassie 5 285 Jun 285 16 5692 279
s. Arlington Charm's Vagabond d. Ruby's Vanity of Eden Plains

SNYDER, J. HERBERT, LOCUSTCREST FARM, NO. 2, UNION BRIDGE, MD.
¶Locustcrest Hustle Cora 5 310 Sep 375 17 9592 403
s. McDonald Farms Hustler d. Locustcrest Dicta Corrine
¶Locustcrest Valor Martha Sr3 223 May 534 26 5821 287
s. Foremost Royal Valor 3d d. Locustcrest Royal Maxie

SOLMS, JOSEPH & SONS, MARION, IND.
Rose Tree Golden Heart Peg Sr3 365 Nov 198 9 10506 483
s. Langwater Torreador d. Peggy Golden Heart
SOUTH DAKOTA STATE COLLEGE, BROOKINGS, S. DAK.
¶Lawguern Valodream 6 288 Oct 35 1 9906 439
s. Lawguern Steadfast d. Le Hillier Monodream

SPRINKLE, CARL A., WAY WEST FARM, SULLIVAN, OHIO
¶Prediction's Dimples 10 319 Oct 105 5 7170 316
s. Villa-Way Prediction d. Villa-Way Magnus Lacelia

SQUIRES, FLOYD G., SR., SHORELINE FARMS, BOW, WASH.
¶Avondale Gloria 5 297 Nov 187 11 9513 449
s. Western Glow Grandee d. Patty's Violet Blossom
¶Kendall's Twinkle Jr4 295 Nov 34 2 5583 249
s. Avalawn Laird d. Kendall's Tressa
¶Trixie's Mary Ann Sr3 291 Nov 212 14 6364 313
s. Ruthie's Prince Charles d. Sweetheart's Trixie

STANER BROTHERS, GREEN TREE FARM, ARGOS, IND.
Jewel of Staner's Farm 5 305 Dec 195 17 9590 595
s. South Wind Neon d. Lucy's Mary Lue

STAUFFER, IRA, VALMARK GUERNSEY FARM, LYNDEN, WASH.
¶Roselyn Mae 7 299 Nov 33 1 8274 363
s. Western Glow Leader d. Roselyn's Little Lady Mae

STEPHENSON, JAMES T., HOOSIERMEAD FARM, DANVILLE, IND.
Castleton Christabella 7 333 Nov 207 11 12007 552
s. Normandy Helper d. Valor's Christabella
Hoosiermead Maxim Roxanna Jr2 303 Nov 247 13 8426 189
s. Cesor Hoosier Maxim d. Zephyrs Pollyanna

STEPHENSON, JOHN L., ZEPHYRS, DANVILLE, IND.
¶Shady Nook Ned's Princess 10 305 Oct 301 13 9830 413
s. Glenburnie Ned d. Shady Nook Nobleman's Princess
Zephyrs Bonnie Dolly Sr3 363 Nov 122 7 7306 373
s. Cesor Bonnie Maxim d. Dinetta of Twin Locust
Zephyrs Bonnie Pette Jr2 305 Oct 448 29 9809 287
s. Cesor Bonnie Maxim d. Zephyr Maxim Suzette
¶Zephyrs Golden Maid Jr3 305 Oct 168 9 8000 386
s. Hoosiermead King Maxim d. Wood Lawn Noble Dairymaid
Zephyrs Maxim Lady Dutchie Jr2 243 Oct 192 8 5514 254
s. Cesor Hoosier Maxim d. Zephyrs Dutchess
¶Zephyrs Maxim Suzette 8 303 Sep 298 17 9489 476
s. Cesor Hoosier Maxim d. Nobleman's Paulette
¶Zephyrs Noble Starlette 9 290 Nov 109 6 6266 320
s. Shady Nook Starlight Nobleman d. Nobleman's Paulette

STEVENS, L. B., SHORELAND FARM, OCONOMOWOC, WIS.
Shoreland Coronet Jr2 223 Oct 158 9 3214 140
s. Shoreland Courageous d. Shoreland Cora

STINE, C. M. A. & SAMENDINGER, FREDERIC, FOXDEN FARM, NEWARK, DEL.
¶Foxden's Sylvia 8 385 Sep 66 4 5804 320
s. Foxden's Orion d. Foxden's Sybil

STULTZ, DONALD, SANDCUT GUERNSEY FARM, TERRE HAUTE, IND.
¶Wabash Valley Wanda 9 365 Oct 963 51 13942 682
s. Franchester Thor d. Victoria Madam Sequel

STULTZ, RAYMOND & SON, SANDCUT GUERNSEY FARM, TERRE HAUTE, IND.
¶Sandcut Farm Count's Kamilla Sr4 312 Nov 93 5 10727 575
s. Kenfleur's Laddie Count d. Dahlia's Normandy Pride
Sandcut Hopeful Kate Jr2 296 Nov 30 2 6814 377
s. Kenfleur's King Hopeful d. Sandcut Farm Count's Kamilla

STURGIS, MONROE, ROCK HILL, S. C.
Edisto Farm's Favorite 5 309 Oct 375 22 7656 360
s. Edisto Farms Challenger d. Fashion's Grace

STURGIS, ROBERT K., ROCK HILL, S. C.
Pre Kenneth's Foremost Mary — Jr3 272 Dec 365 19 7139 333
s. McDonald Farms Pre Kenneth — d. Cavalier's Foremost Lady

SUMMERS, CLARENCE E., BOW, WASH.
Sky Brenda — Jr4 305 Sep 81 4 11638 540
s. Western Glow Hollene's Royal — d. Valley Gem Gretchen
Traverdale Zilpha — 11 295 Nov 32 1 11285 500
s. Cascade Diplomat — d. Lilly of Mt. Pleasant View

TAYLOR, J. W., CHELTEN FARM, LAS CRUCES, N. MEX.
¶Gaylord Radar's Argosy — Jr3 302 Nov 148 6 8881 358
s. Gaylord Squire's Radar — d. Gaylord's Annette
Grandvu Royal Seventeen — 5 301 Nov 179 10 6267 287
s. Flying Horse Master's Royal — d. Grandvu Hildegard
Interloche W. C. Rule — Jr4 365 Nov 304 19 11182 622
s. Wethersfield Colorado — d. Interlochs Roman's Rule
Littlewood Colleen — Sr3 329 Nov 118 5 8493 357
s. Sedgley Forward — d. Lockshore Pauline
Lookout Valley Superb Locket — Jr4 361 Dec 63 3 11662 495
s. Meadow Lodge King's Superior — d. Virmar's Dicta Louise
Luxerin Equity's Charm — Sr3 349 Dec 42 2 10768 529
s. Boulder Bridge Equity — d. Luxerin Mohammed's Quaintress
¶Tillybardin M. H. Lorraine — Jr3 281 Nov 110 5 7566 320
s. Tillybardin Cora's Colonel — d. Tillybardin Margaret's Heiress

TEDROW, WAVE, GOLDEN GLOW FARM, DELTA, OHIO
¶Golden Glow's Bonnie S. — 5 365 Nov 234 14 10806 600
s. Garnet's Standard of Belmont — d. Pleasant View's Jane

TENNIS, A. M. & SONS, ALCHRIST FARM, HAYWARD, MINN.
Boulder Bridge B. Ardith — Jr2 289 Nov 210 11 7727 333
s. Argilla Beacon — d. Alchrist Victoria

THATCHER, GEORGE W., RANCHO BYE GEORGE, ALBUQUERQUE, N. MEX.
¶Flume Farm Lady Smith — 6 343 Jan 833 48 20581 1064
s. Sunset Golden Red Cloud — d. Flume Farm Royal's Lady Smith
¶Flume Farm Valor's Florence — 5 269 Oct 533 25 9870 440
s. Rancho Flume Farm Valor — d. Flume Farm Cousin Florence
¶Flume Farm Valor's Goldie — 5 306 Oct 412 23 11318 536
s. Rancho Flume Farm Valor — d. Flume Farm Omar's Golden Pride
Hilda's Blanche — Sr2 275 Oct 595 32 7175 369
s. Rancho Flume Farm Valor — d. Flume Farm Red Cloud's Hilda
¶St. Albans Valactor's V Beauty S — Jr4 261 Oct 582 27 8616 372
s. St. Albans Valiant Actor — d. St. Albans Valiant Beauty S
¶Timothy's Beauty — 5 347 Oct 257 11 11477 508
s. Poblanos Rosezell's Timothy — d. Masterpiece Lillybelle
Valor's Rosebud Blossom — Jr2 332 Oct 694 31 9411 432
s. Rancho Flume Farm Valor — d. Flume Farm Red's Rosebud

THAYER, ERNEST W., JR., THAYER'S FARM, SALISBURY, MASS.
Thayer's Furlough Betsy — Jr2 349 Dec 17 — 7649 381
s. Argilla Furlough's Rex — d. Thayer's Golden Belle

THOMAS, ROBERT W., THOMAS FARM, FRANKFORT, IND.
¶Big Maple Fanny — Sr4 364 Nov 100 4 12483 536
s. Kenfleur's Ted Alert — d. Treesvale Lois

THOMPSON, HARVEY, HAZELDEN FARM, BROOK, IND.
Alberta of Ade Acres — Jr3 365 Dec 385 20 10140 501
s. Quail Roost Prim Max — d. T. Treva's Victory
Audrey of Ade Acres — Jr3 313 Dec 145 8 8435 414
s. Quail Roost Prim Max — d. Dairy Lane's Mabel
Lady Snofli of Linger Longer — Sr3 299 Dec 275 16 9053 466
s. Meadow Lodge Snow Boy — d. Shady Nook's Jane
¶Siebway Beauty — Sr3 270 Oct 13 — 8406 433
s. Meadow Lodge King's Luxor — d. Siebway Prince's Bernice
¶Siebway Iris — 6 243 Nov 418 19 6365 469
s. Coronation King of Pine Manor — d. Artlo Carola
Siebway Janice — Jr3 330 Nov 351 18 9281 427
s. Bethany Pola's Wistar — d. Siebway King's Joyce
Siebway Levity Sue — Sr3 266 Nov 162 8 7718 375
s. Meadow Lodge King's Luxor — d. Siebway Sovereign's Levity

TOMLINSON, E. T., PONITON FARM, BRIDGETON, N. J.
Hillcrest Patty's Annabelle — Jr2 333 Nov 201 11 7492 334
s. Hillcrest Royal Blend — d. Hillcrest Patty
Mageline of Golden Acres — Jr3 365 Dec 306 15 10515 468
s. Coldspring's Romulus Majesty — d. Glenburnie Billy's Angeline

TONEY, WARREN A., WILLOW RUN FARM, BERRIEN SPRINGS, MICH.
¶Ada's Kay of Walnut Lane — 5 284 Oct 179 7 8088 368
s. Veda's Calibur of Walnut Lane — d. Dorothy Ada of Walnut Lane
¶Mabel's Actress of Niles — 11 286 Oct 350 17 9164 391
s. Buster of Lincoln Farm — d. Lucia's Mabel of Niles

TROESTER, RAY, RAE MAR GUERNSEY FARM, ELKADER, IOWA
Blakedale Superb's Faith — Jr3 308 Nov 150 9 9852 489
s. Blakedale Superb — d. Blakedale Delight
¶Clermont's Dot — 5 262 Oct 226 11 8121 407
s. Clermont Marty — d. Campbellspot Dot

TURNBULL, WILLIAM & TURNBULL, ARTHUR, TEVIOT FARMS, FAR HILLS, N. J.
¶Meadowbrook Alert's Emma — 5 261 Nov 107 5 8224 353
s. Riveredge Alert's Champion — d. Meadowbrook Emma Holz
¶Meadowbrook Countess Willow — 8 255 Oct 485 22 6581 270
s. Pride of Avis Acres — d. Meadowbrook Countess Gabriele
Teviot Benito's Deborah — Jr2 365 Dec 53 2 9937 439
s. Benito's Pride of Mt. Paul — d. Wilgorlan Farms Peerless Doll
Wilgorlan Farms Peerless Jade — 5 351 Nov 71 3 10468 497
s. Green Meadow Peerless 2d — d. Wilgorlan's Jane
¶Wilgorlan Farms Senator Rae — 5 259 Nov 343 24 6972 343
s. Coronation Senator — d. Count's Rosalie

TURNER, ALSON E., CASSLAND FARMS, GREENFIELD, IND.
¶Cassland Susan Belle — Jr3 342 Oct 322 18 9206 426
s. Cassland Starlight Royal — d. Daisy's Beauty Lady

VAN SYOC, H. B., MILO, IOWA
Charan Rose's Fancy — Jr2 365 Nov 86 5 6718 361
s. Luxerin Townsman — d. Glory Rose Bud of Z. H.

VARGAS, JOSEPH E. & ALICE E., LINCOLN, CALIF.
Barnegat Paystreak's Lucy — 7 335 Dec 332 20 9602 441
s. Quail Roost Prince Paystreak — d. Barnegat Lucia

WALTZ, MABEL & OLIN L., FREELANDS FARM, COLUMBUS GROVE, OHIO
¶Freelands Contest — Sr4 365 Nov 461 23 12302 583
s. Freelands Dynamic Prince — d. Freelands Bonnita

WATSON, B. ELDON, CRESCENT FARM, WABASH, IND.
¶Crescent's Graceful — Jr4 365 Nov 637 36 11827 583
s. Warrior's Vanilla King — d. Princess Rose Marian

WAYSON, WALTER L., GOLDEN RANGE FARM, DAVIDSONVILLE, MD.
¶Langvalley Royal Nina — 5 359 Oct 607 37 9286 479
s. Caumsett King Royal — d. Langvalley Nina

WELDY, MAURICE L., MAURANA FARM, GOSHEN, IND.
Curtiss Candy Meadow Lark — Sr4 291 Oct 214 10 7479 343
s. Curtiss Candy Levity Heir — d. Owendale's Little Fairy

WHITCOMB, HOWARD L., PETERBOROUGH, N. H.
Clem's Royal Patsy — Sr3 265 Dec 45 3 6353 345
s. Clem — d. Majesty's Patricia
Daisy May of Overlook Farm — Sr3 271 Dec 77 4 7603 388
s. Catamount Lena's Duke — d. Hampshire Hills Alberta

WIDMAN, EUGENE, MAPLE ACRES, FREMONT, OHIO
¶Pomona Acres Charlotte — Sr4 308 Dec 25 1 8548 417
s. Fireside Coronet — d. Star of Pomona Acres
Pomona Acres Julie — Jr2 343 Nov 342 17 8289 385
s. Fireside Gay Lad's Victor — d. Pomona Acres Jewel
Pomona Acres Pearl — Jr2 349 Nov 426 23 8910 408
s. Fireside Gay Lad's Victor — d. Doc's Bellan of Pomona Acres

WIDMAN, J. L., POMONA ACRES, FREMONT, OHIO
¶Pomona Acres Beulha — Jr3 314 Dec 38 1 9450 439
s. Tul-lea's Chum — d. Pomona Acres Starie
¶Pomona Acres K. Betty — Sr2 308 Sep 36 1 7661 401
s. Pomona Acres Jay — d. Pomona Acres Betty
¶Pomona Acres K. Clara — Sr2 342 Nov 414 28 9975 554
s. Pomona Acres Jay — d. Pomona Acres Clara

WILLEY, D. HERBERT, ALMOSTA FARM, EDEN, MD.
Almosta D. Johanna — Jr2 299 Oct 198 12 5996 304
s. Blakeford Defiance — d. Jonnia of Bonnie Blink
¶Almosta D. Nadine — Jr3 345 Oct 6 — 6654 317
s. Blakeford Defiance — d. Nadine's Girl of Bonnie Blink
¶Jonnia of Bonnie Blink — 6 305 Oct 273 14 9475 427
s. Brooklandwood Sentry — d. Bonnie Blink Grace

WINKLER, HERMAN E., GREEN RIDGE FARM, LEBANON, IND.
¶Green Ridge Helen — 6 268 Nov 58 2 9452 422
s. Trader's Point Gold King — d. Trader's Point Monitor's Doll

WIRT, ELMER J., MAPLE LEAF FARM, LEWISTON, MINN.
¶Maple Leaf Garnie — Jr3 349 Nov 126 6 10795 482
s. St. James Rocket's Flash — d. Maple Leaf Girlie
¶Maple Leaf Gloria — Sr4 324 Sep 639 33 9827 447
s. St. James Rocket's Flash — d. Ovation's Gertie of Maple Leaf
Maple Leaf Sally Rand — Jr2 338 Sep 534 30 9246 436
s. Boulder Bridge Illustrator — d. Flash's Sally of Maple Leaf

WISE, CHARLES E., PINE RIDGE FARM, LENA, WIS.
¶Cyril's Faithful Sadie — 6 365 Jul 593 28 9861 446
s. St. James Countstella's Cyril — d. Alvin's Goodwill Thelma

WOOD, B. C., WOODCROFT FARM, GALESVILLE, WIS.
¶Woodcroft Honoria — Jr3 313 Sep 143 8 7313 342
s. Gaylord Squire's Maximus — d. Janus' Girl of Frenchville
¶Woodcroft Joy — 5 319 Nov 200 10 9468 480
s. Grassland's Trempealeau Dodge — d. Susan Joy of Frenchville

WRIGHT, RUSSELL, SAGAMORE FARM, GALIEN, MICH.
¶Sagamore Alicia Rosalie — Sr4 334 Sep 58 3 8778 500
s. Maple Lawn Farm Abe — d. Sagamore Daisy June

YOUNG, BION, DUTCH MILL FARM, PLEASANT LAKE, IND.
¶Dutch Mill's Dot C. — Jr4 312 Jul 77 4 7409 328
s. Kneipp Springs Flora's Colonel — d. Dutch Mills' Dolly

ZUMFELDE, HENRY, YORKLYNN GUERNSEY FARM, WAUSEON, OHIO
Yorklynn Raider's Jane — Sr2 295 Dec 9 — 8675 471
s. Golden Grange Raider's Count — d. Yorklynn Levity Lady Jane

A Great Opportunity for Breeders and Distributors . . . . . .

ANNUAL MEETING, THE AMERICAN GUERNSEY CATTLE CLUB

May 13 and 14 - Haddon Hall - Atlantic City, New Jersey

MAY 13 - PANEL DISCUSSION WITH OUTSTANDING NATIONAL AUTHORITIES

9:30 A.M. "Improving Breed Type and Production"

2:00 P.M. "Merchandising GOLDEN GUERNSEY Milk"

Plan to Attend! IT WILL BE WORTH YOUR TIME AND MONEY

Introducing . . .

Eastleigh Marechal

Born October 19, 1947

Our backcross—Junior Sire is throwing a definite, deep, flat topped, straight type of calf. He should throw production.

Sire: **EASTLEIGH MACKINLEY, A. R.**, a proved son of Eastleigh Merrymaker, A. R. (**The Honoria Family**) out of Madelon B., 16910—857—A, 17526—965—A, 2 A. R. sons.

Dam: **EASTLEIGH CLARISSA**
12617—591—Sr2—305C—3x, Class Leader when made
15100—677—6yrs—305C—3x
She by Eastleigh Africander, A. R., out of Eastleigh Clarice, 12293—629—GG, she by a son of Langwater Transition, A. R., a ¾ brother to Eastleigh Mary, 14360—852—Jr2—365C, Class Leader 6th place.

We can offer "MARECHAL" sons out of high producing A. R. cows.

WRITE US YOUR NEEDS

EASTLEIGH FARMS

Framingham Center, Mass.

Federal Accredited—Bang's Vaccinated Accredited 220

Housatonic Farms, Inc.

Incorporated in 1925

SOUTHBURY, CONNECTICUT

THANK YOU

FOR YOUR MANY LETTERS

We appreciate the ever increasing flow of letters which reach us, and particularly value the written expressions of complete satisfaction of our buyers. Their return for added stock is always a special indication of acceptance of our accomplishments.

To those who write for price lists we respond that words cannot describe the bargains we offer. We extend a special invitation to new friends to visit us, to inspect our herd of 140 head. We are in business to raise and sell choice Guernseys, and with pride point to the high value your dollar commands in our herd. We welcome sales to the commission buyers for clients in all states and overseas. They know where the best ones are!

Ours are big, clean rugged animals, with high production, type and quality their heritage. Our A. R. records up to 700 pounds fat are 2x without forced feeding made under care any good farmer can provide. They are best by test. Our prices are for the animal only. A customer wrote us, "We appreciate your fair prices for such splendid stock, all without a fancy surcharge for high overhead, varnished stalls, polished horns or records made under artificial conditions." Come see us for good value.

SPECIAL OFFER: 12 choice yearling heifers just right to turn out.

OUR HERD SIRES:

Flying Horse Rose's Phil	Dam's Record 16650—906
Green Meads Levity Vindicator	Dam's Record 16686—769
Housatonic Farms' Financier	Dam's Record 11946—659—2x

Federal T. B. Accredited-Vaccinated-Conn. Bang's Free Approved 8-25

P. E. MacMaster, Manager — Karl Hutter, Herdsman

"EVERY SIRE PROVED GREAT"
ABS
AMERICAN BREEDERS SERVICE

WANTED . . .

High Index Proved Sires
For Use In
Artificial Breeding

Reply to

AMERICAN BREEDERS' SERVICE

325 North Wells Street

CHICAGO 10, ILLINOIS

Med-O-Dale Farms

ALTAMONT, NEW YORK
R. F. D. No. 2

T. B. ACCREDITED . . . BANG'S FREE

GROWERS OF BIRDSFOOT TREFOIL SEED ● 10 miles from Albany, N. Y. and 1 mile off State Rt. 156

100 HEAD REGISTERED GUERNSEYS OF GREEN MEADOW—CORONATION BREEDING

Begin To Cut Feed Costs In 1952

TRY THE ORIGINAL ALBANY COUNTY EMPIRE STATE BROADLEAF TYPE OF BIRDSFOOT TREFOIL

Best suited for PERMANENT hay, pasture and grass silage

Tests at New York State Agricultural Experiment Station at Geneva, N. Y. show:
PURITY ..... **99.2 Per Cent**
TOTAL GERMINATION ..... **96 Per Cent**

This Legume is:

LONG LIVED—We have stands 13 years old that show no signs of running out.

HIGH YIELDING—3 to 4 tons of hay to the acre in suitable mixtures. Has the same nutritive value as other legumes. Bloat after eating is rare. Used for hay, grass silage and pasture. We have 400 acres devoted to seed production and are members of the New York Certified Seed Growers' Cooperative, Inc.

BUY NATIVE GROWN SEED FROM A LONG ESTABLISHED GROWER WITH KNOWN SOURCE OF SEED.

Seed 5 lbs. trefoil (we supply the inoculant) and 6 lbs. timothy to the acre.
Price $1.75 per pound with special discount on orders over 100 lbs. Price subject to change without notice.

HOMER L. NELMS, Owner

CLIFFORD E. GREENE, Superintendent
Telephone—ALTAMONT 2891

Guernsey Pedigree Specialists

Established in 1915

Number of Ancestors	Size of Blank	Typewritten (Two color) 1 copy	Ditto (Two color) 10 copies	Ditto (Two color) 20 copies
14	8½ x 11"	$1.75	$2.25	$2.75
14	14" square	2.50	3.00	3.50
30	14 x 16"	3.25	3.75	4.25
30	4¼ x 7¼"	1.25 (Pocket loose-leaf)		
62	14 x 17"	4.50	5.00	5.50

Carbon copies limited to two of the same animal $.25 each.
124 17½ x 23½" 10.00
(On cardboard, suitable for framing)

NOTE: On all duplicator pedigrees master copy furnished if requested at no additional cost.

PEDIGREES on LOOSE LEAF BLANKS for sectional post binders, showing 30 and 62 ancestors will cost the same as 30 and 62 ancestors listed above. (Special prices for all animals in herd.)

In ordering pedigrees, please furnish name and herd book number and date of birth of animal to be pedigreed, as well as name and herd book number of sire and dam and grandsire and granddam on both paternal and maternal sides.

SEND FOR SAMPLE OF OUR 8½ x 11"—14 ANCESTOR ONE COLOR PEDIGREE—100 COPIES FOR $4.00

Ithaca Sales And Pedigree Company

513 North Tioga St., Ithaca, New York

Telephone 3522

A Combination That Is Producing Tops . . .

Our Junior Sire—

ENDEAN VALIANT MARCELLUS
Born: July 10, 1948.

His first calves are now yearlings and they have the type everyone strives for

Sire: **Valleywood Valiant Crusader, A. R.**
Dam: **Endean Marcia, 11159—673—Jr2—365C**

Is Being Bred To Our Top Daughters Of . . .

LANGWATER PATRIC
Born: August 5, 1945.

His daughters in our herd are most pleasing. They must be seen to be appreciated.

Sire: **Langwater Patrician, A. R.**
Dam: **Langwater Placida**
11383—614—F, 13955—724—Jr4—365

This proved—popular combination is available to you througha "MARCELLUS" son.

Write Us Your Herd Sire Needs

ENDEAN FARM

East Walpole, Mass.

WAYNE R. DIXON, Herd Mgr.
East Walpole

WM. G. JENKS, Supt.
Walpole

OUR CONSIGNMENT TO . . .

THE WESTERN GUERNSEY CLASSIC — Merced, Calif., April 15

A ROYAL COMBINATION

McDonald Farms Le Royal Master — Born May 22, 1951

One of the best type young bulls to ever leave McDonald Farms, with a wealth of inheritance to sire the right kind of cows. He is a 3/4 brother to our herd sire, McDonald Farms Fore Traveler, whose daughters look very good with exceptionally good udder promise. This calf combines the blood of Foremost Prediction, His Majesty of Bournedale, Green Meadow Melba and Douglaston Lady Augusta with the blood of Langwater Traveler.

His Dam

PERT OF CHICONA

10814—559—Sr3—2x, 11340—613—5yrsC. One A. R. daughter with 505—Jr2C—2x. A daughter of Chicona Brandon out of Princess Gloriana of Chicona, 10774—514—7yrs—HIR (581), 10509—503—8yrs—305—2x. Very Good, 1947-1948-1949, Excellent 1950-1951. "Gloriana" is a daughter of Chicona Byrne out of a Chicona Verner daughter of Philylla of Chicona. "Pert" is a close-bred Langwater Traveler through some of the best blood used at Chicona.

His Sire's Dam

McDONALD FARMS DELLA

13443—565—G, 15700—681—AA. Excellent 1947-1948 1950. Two Excellent full sisters, 2 Excellent daughters. A Foremost Prediction daughter of Douglaston Lady Augusta, 607—E, the only living cow of the breed to classify Excellent and have four Excellent daughters. "Della's" son, McDonald Farms S. Leader (sire of "Royal Master") is sired by McDonald Farms Steadfast (Riegeldale Melba's Emory—Douglaston Coronation Queen, 803—DD).

This Cow's Maternal Sister Consigned

McDONALD FARMS HERITAGE

11759—638—G, 11402—616—5yrs—2x, 15848—818—6yrs—365C. Very Good 1947, Desirable 1948. A daughter of McDonald Farms Fadelia (750—AA, Very Good 1947—Desirable 1948, 1950), a Foremost Prediction daughter. "Fadelia's" daughter, McDONALD FARMS FORE PATTY ANN, by McDonald's Foremost Prediction, full brother to "Della," is consigned. "Patty Ann" was bred to McDonald Farms S. Leader, December 13, 1951. "Patty Ann" is a double granddaughter of Foremost Prediction, the third bull in the Top Ten Bulls of the Breed, and the youngest bull in the list. A heifer with great udder promise.

This Cow's Daughter Consigned

CHURN CREEK'S ROYAL JEZABEL

9321—421—Sr2—305C—793 T. M., 12322—629—Jr4—365C. Excellent 1947—Very Good 1948-1950. A Langwater May Royal daughter of Langwater May Blossom, 724—B. "Jezabel" is a full sister to Silver Forest May Royal, herd sire at Western Glow Farms. "Jezabel's" daughter, McDONALD FARMS JUST PENDANT, is in the sale. "Pendant" is sired by McDonald Farms Justice (McDonald Farms Distinction—Green Meads Thelma, 704—G). She will be sold open. "Jezabel" is dam of McDonald Farms Pre Oriente, sold for $2,400 in the 1950 McDonald Sale as an open heifer.

This is a top trio and would make a real good foundation to breed production and correct conformation.

BREED BY CHOICE NOT BY CHANCE

McDONALD FARMS **Cortland, N. Y.**

J. M. McDonald, Owner — H. H. Thomas, Herdsman — K. C. Sly, Manager

Announcing...

THE FIFTH
WAYNE COUNTY SALE

To Be Held At

Palmyra Fairgrounds, Palmyra, New York

Wednesday, April 30, 1952

46 HEAD — Bulls · Cows · Open Heifers · Bred Heifers — 46 HEAD

The Wayne County Guernsey Club is holding its fifth Annual Consignment Sale on Wednesday, April 30, 1952, with E. M. "Mort" Granger as auctioneer. The Selection Committee have finished picking the cattle and all signs point to the best sale that has ever been held by the Club.

WE FEEL JUSTLY PROUD OF OUR CONSIGNMENTS FROM . . .

NAME	ADDRESS	NUMBER OF HEAD
Lawrence Dutcher	Port Byron, N. Y.	1
Douglaston Manor Farms	Pulaski, N. Y.	2
H. B. Wilson	Caledonia, N. Y.	1
H. S. Russell, Jr.	Caledonia, N. Y.	1
F. B. Embury	Gainesville, N. Y.	1
H. Sherman Lake	Lyons, N. Y.	2
Fairlawn Farms Co.	Port Chester, N. Y.	3
Paul L. Southard	Ira, N. Y.	1
Floyd Southard	Ira, N. Y.	5
J. Howard Pratt	Albion, N. Y.	2
Ronald Wetherwax	Wyoming, N. Y.	1
Howard Swift	Cuba, N. Y.	1
Dewan Bros.	Oneida, N. Y.	3
Theo A. & Theo. J. Zornow	Pittsford, N. Y.	4
Alvin & Virginia Hilfiker	Holley, N. Y.	2
Riford & Staples	Auburn, N. Y.	1
Leon Van Quekelberg	Newark, N. Y.	1
Chapman Homestead	Ontario, N. Y.	1
Floyd Sommes	Memphis, N. Y.	2
Arthur M. Youngs	Titusville, N. J.	2
Stanley Baker	Lyndonville, N. Y.	2
John S. Rich	Marion, N. Y.	1
Tarbell Farms	Smithville, N. Y.	1
Helen R. C. Motley	Ontario, N. Y.	2
Open Hearth Farms	Ontario, N. Y.	3

Carefully Selected Foundation Breeding . . .

Every animal offered in this sale has been inspected and approved by members of the sales committee. Only the kind of animals that can be wholeheartedly recommended as outstanding foundation stock or top additions to established herds has been selected. We cordially invite you to write for catalog and attend this sale.

For Catalog Write . . .

Clarence M. Hepburn, Sales Manager — Palmyra, New York.

OPEN HEARTH FARMS - Ontario, N. Y.

T. B. Accredited Bang's Approved Vaccinated

CONSIGN – **Two Top Daughters of Fairlawn Melba's Actor**

to the FIFTH WAYNE COUNTY SALE, April 30, 1952, Palmyra, N. Y.

I

Open Hearth Actor's C. Dawn

Born January 22, 1950
Bred October 12, 1951
Dam: **Open Hearth Chief's Dawn**
She by Green Meads Willow Chief, A. R., out of Winbernie Fashion Dawn, 12981—548—Jr4—365.

II

Open Hearth Actor's C. Lona

Born December 6, 1949
Dam: **Open Hearth Chief's Lona.**
She by Green Meads Willow Chief, A. R., out of Bethany Favor's Lona, 7691—424—Jr3—305—3x, sold for $1,450 in 1946.

Sire of Both

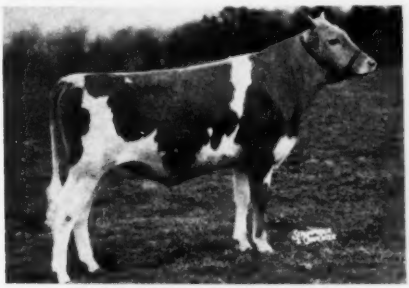

FAIRLAWN MELBA'S ACTOR
39 daughters in the Open Hearth herd. "Actor" sold for $2,000 in 1948. He by Fairlawn Peerless Actor, A. R., out of Fairlawn L. Melba, 10683—605—Sr3—365C.

An "ACTOR" Daughter

OPEN HEARTH ACTOR'S PHOEBE
Dam: **Foremost Phoebe,** 10334—612—GG

TWO MORE "ACTOR" DAUGHTERS

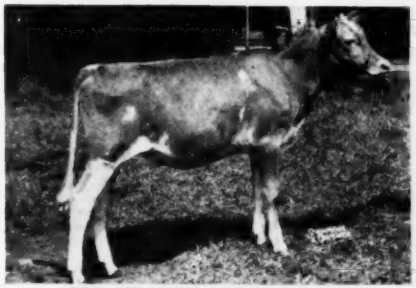

OPEN HEARTH ACTOR'S LAURA
Dam: **Open Hearth Valor's Laura**

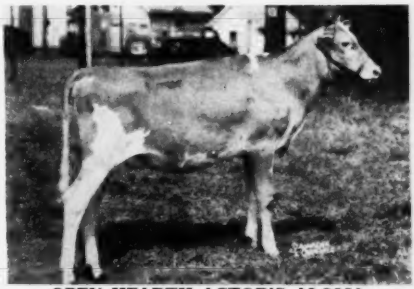

OPEN HEARTH ACTOR'S ALOMA
Dam: **Winbernie Fashion Aloma**
9349—534—5yrs—305C—3x

LOOK FOR THESE TWO SALE DAY—THEY'RE TOPS

A. S. BLANCHARD Est., Owner
WEBSTER, N. Y.

ROBERT FLANNERY, Herdsman

C. M. HEPBURN, Manager
ONTARIO, N. Y.

WILDWOOD RUN COMPLETE DISPERSAL — Monday, April 14 - 12:30 P. M.

Sale will be held in Beaty's Sale Pavilion, 6 miles South of Huntington on roads 9 and 37.

Many Calfhood Vaccinated **64 HEAD** **Ohio State Accredited for Bang's**

30 Cows - 12 Bred Heifers - 15 Open Heifers - 5 Bulls - 2 Herd Sires

SENIOR HERD SIRE: **RIEGELDALE EMORY'S HEIR**
19 daughters in Sale—7 on test, doing well
Sire: Riegeldale Melba's Emory ($30,000)
Dam: Riegeldale Syria's Lucy, 651—AA.

JUNIOR HERD SIRE: **RIEGELDALE MAX'S FANTASTIC**
3 daughters in herd—17 females bred to him.
Sire: Riegeldale Max's Maxim (At Riegeldale).
Dam: Riegeldale Conqueror's Fan, 521—Jr2.

FEMALES IN SALE AS FOLLOWS:

HOLDRIDGE STEADFAST BETTY—Born Feb. 21, 1943. Due June 10, 1952. 13342—718—5yrs—365. Sire: Vagabond's Steadfast, A. R. Dam: Gayhead's Betty, 11549—610—GG.

EDINHAM CHERRIO'S BETTY—(VAC.)—Born Jan. 31, 1949. Calved March 1, 1952. Sire: Langwater Cherrio. Dam: Holdridge Steadfast Betty, 13342—718—5yrs—365.

FLAT BROOK HER ELSIE—Born Feb. 29, 1944. Due Oct. 23, 1952. 11413—535—6yrs—365C (730). Sire: Coronation Herald, A. R. Dam: Pinebrook Elsie, 11532—591—FF.

WILDWOOD RUN'S HEIR'S EMMA—Born August 17, 1951. Sire: Riegeldale Emory's Heir. Dam: Flatbrook Her Elsie, 11413—535—6yrs—365C (730).

LINC-EDEN PRINCESS SWEETHEART—Born Feb. 29, 1944. 13323—636—5yrs—365 (730). Sire: Gayhead's Lord Jim, A. R. Dam: Lincoln Way Ultra Sweet, 10655—623—EE.

PHOEBE OF ELGERCON—Born April 17, 1944. Due May 12, 1952. 10339—504—Sr4—305C, 10945—568—5yrs—365C (730). Sire: Gayhead's His Godson, A. R. Dam: Marcea of Elgercon, 4 A. R. daughters.

WILDWOOD RUN'S F. FEBE DOLL (VAC.)—Born Dec. 25, 1949. Due Oct. 26, 1952. Sire: Riegeldale Emory's Heir. Dam: Phoebe of Elgercon, 10945—568—5yrs—365C (730).

WILDWOOD RUN'S H. PRINCESS MAY (VAC.)—Born May 27, 1951. Sire: Riegeldale Emory's Heir. Dam: Jaebardale Princess Phoebe, 8096—434—Jr2—365.

RIDGEWAY MARKSMAN JANE—Born July 24, 1944. Due May 25, 1952. 12402—603—5yrs—365C (730). Sire: Raemelton Triumph Marksman. Dam Cherrie of The Stoops Farm.

EDINHAM WINONA BUTTERGIRL—Born March 12, 1945. Due May 17, 1952. 10553—533—5yrs (730), 10958—570—Sr4—365 (730). Sire: Green Meads Wil-King, A. R. Dam: Edinham's Butter Maid, 11938—710—AA.

WILDWOOD RUN'S LEVITY QUEEN—Born Sept. 18, 1947. Due Nov. 4, 1952. 9609—461—Jr2C (730). Sire: Riegeldale Emory's Heir, A. R. Dam: Edinham Winona Buttergirl, 10958—570—Sr4—365 (730).

WILDWOOD RUN'S H. QUEENIE (VAC.)—Born Jan. 21, 1950. Due April 21, 1952. Sire: Riegeldale Emory's Heir, A. R. Dam: Wildwood Run's Levity Queen, 9609—461—Jr2—365C (730).

WILDWOOD RUN'S HOPE (VAC.)—Born Sept. 8, 1948. Bred Feb. 26, 1952. 6499—328—Jr2—305C (610). Sire: Riegeldale Emory's Heir, A. R. Dam: Edinham Winona Buttergirl, 10958—570—Sr4—365 (730).

REYNOLD'S CORONATION OMEGA—Born March 29, 1945. Calved Jan. 14, 1952. 10817—600—Jr4—365 (730). Sire: Coronation Patent, A. R. Dam: Reynolds Opportunity.

BYERS' REX'S IRENE (VAC.)—Born May 25, 1950. Due Sept. 7, 1952. Sire: Byers Prediction Rex. Dam: Normac Iris Madge.

BROOKLANDWOOD BUTTERMAID—Born Jan. 8, 1946. Due June 26, 1952 to Franchester Kella's King. 10248—480—Jr4—365C, 10846—519—Jr3—365C. Sire: Brooklandwood Marquis, A. R. Dam: Brooklandwood G. Milkmaid, 11060—559—Jr3—365C, 12498—589—6yrs—365C. Show Record: 3rd 3yrs. Md. '49; 2nd 4yrs. Mich. '50.

CURTISS CANDY ACE'S SALLY—Born Sept. 14, 1946. Due Sept. 1, 1952. 9092—420—Jr2—365C, 9492—430—Sr3—365 (730). Sire: Curtiss Franchester Levity Ace ($37,000). Dam: St. James Philosopher's Sally, 12445—673—F, 13422—710—C.

CORONAL DONNETTE (VG '50)—Born Nov. 13, 1946. Due August 12, 1952. 9559—378—Jr2—305C (610). Sire: Sterlingold Count, A. R. Dam: Coronation Donna, 8158—334—Jr3—305C.

MARBEN FORD JANETTE—Born Nov. 30, 1946. Bred Feb. 2, 1952. 9620—480—Jr2—365C (730), 10928—525—Jr3—365C (730). Sire: Gayhead's Liberator, A. R. Dam: Fairview's Cora Jane.

MARBEN FORD WITCH—Born Feb. 3, 1947. Due Aug. 13, 1952. 8469—416—Jr2—305C (610), 10763—538—Jr3—365C (730). Sire: Silver Forest Sovereign, A. R. Dam: Marben Ford Siren, 7863—422—Sr3—365 (782).

WILDWOOD RUN'S WENDY (VAC.)—Born April 15, 1949. Due Sept. 2, 1952. 4047—226—Jr2 in 159 days 2x. Sire: Riegeldale Emory's Heir, A. R. Dam: Marben Ford Witch, 10763—538—Jr3—365C (730).

LANGWATER MATELLETTA—Born May 30, 1947. Calved Feb. 2, 1952. 11604—483—Jr2—365C, 8810—348—Jr3—305 (610). Sire: Langwater Onward, A. R. Dam: Langwater Mantilla 2d, 10278—507—4F, 15703—701—Sr4—365.

WILDWOOD RUN'S MADAM (VAC.)—Born Nov. 24, 1950. Sire: Langwater Supreme (At Langwater). Dam: Langwater Matelletta, 11604—483—Jr2—365C.

FRANCHESTER PERKY LASS—Born Sept. 29, 1947. Due April 4, 1952. 8696—396—Jr2—305C (610), 9412—445—Jr3 in 342 days—365—2x (Still on test). Sire: Gayoso Levity Peer, A. R. ($11,000). Dam: Franchester Fair Lassie, 12419—560—Jr2—365C.

WILDWOOD RUN'S MERKEY SIS (VAC.)—Born Jan. 21, 1951. Sire: Riegeldale Emory's Heir. Dam: Franchester Perky Lass, 9412—445—Jr3 in 342 days—365—2x.

WILDWOOD RUN'S MELBA—Born April 1, 1948. 9417—511—Jr2—365C (730). Sire: Riegeldale Emory's Heir. Dam: Coronation Jeretta.

WILDWOOD RUN'S MARY ANN—Born April 4, 1948. Due Sept. 10, 1952. 6673—351—Jr2—305C (610). Sire: Riegeldale Emory's Heir. Dam: Sashabaw Jules' Golden, 9112—431—Jr3—365C.

DIXIE VIEW FARM'S CHERRY—Born Sept. 14, 1946. Due May 30, 1952. 10107—593—Sr3—365 (730). Sire: Sun-Blest Farms Select. Dam: Princess Cherry of Clearview.

WILDWOOD RUN'S GOLD BOND (VAC.)—Born April 28, 1950. Due Aug. 15, 1952. Sire: Riegeldale Emory's Heir. Dam: Playhaven G. B. Goldenrod, 9764—424—Sr3—365C (730).

WILDWOOD RUN'S F. MAXINE (VAC.)—Born Sept. 24, 1950. Sire: Riegeldale Max's Fantastic. Dam: Wildwood Run's Faith, 8143—446—Jr2—365C (730).

FRANCHESTER COQUETTE GIRL (VAC.)—Born Aug. 5, 1948. Due before sale. 8635—436—Jr2—365. Sire: Langwater Victory, A. R. Dam: Sun-Blest Farms Coquette, 12256—539—Jr2—365C.

CALF DUE—Sire: Sterlingold Courteous King ($16,500). Dam: Franchester Coquette Girl, 8635—436—Jr2—365.

KENVER CHERUB'S VIOLET (VAC.)—Born Oct. 3, 1948. On test. Sire: King's Cherub of Normandy, A. R. Dam: Welcome-In Forward's Violet, 10414—455—GG, 11945—581—Jr3—365C.

WILDWOOD RUN'S LOIS (VAC.)—Born Oct. 3, 1948. Due Sept. 4, 1952. 7514—412—Jr2 in 306 days. Sire: Riegeldale Emory's Heir. Dam: Gayoso Victor's Daisiette, 9770—542—Sr3—365C.

LANGWATER TWINKLET (VAC.)—Born April 5, 1949. Due Sept. 8, 1952. 4340—187—Jr2 in 175 days, 2x. Sire: Langwater Milestone, A. R. Dam: Langwater Twinkle, 11336—624—GG.

WILDWOOD RUN'S GINGER (VAC.)—Born May 8, 1948. Calved Jan. 24, 1952. 9240—490—Jr2—365 (730). Sire: Douglaston Baron Rainier. Dam: Eth-Mead M. Blanche, 5491—301—Jr4—305C.

WILDWOOD RUN'S LEONA (VAC.)—Born May 11, 1949. Bred Jan. 31, 1952. 2238—114—Jr2 in 101 days—2x. Sire: Riegeldale Emory's Heir. Dam: Eth-Mead M. Blanche, 5491—301—Jr4—305C.

BRYN DU TRIUMPH'S JOY—Born Sept. 3, 1949. Due Oct. 29, 1952. 2108—96—Jr2 in 84 days—305—2x. Sire: Welcome-In Chum's Triumph. Dam: Willow Brook's Jeanette, 16544—730—AA.

WILDWOOD RUN'S FREE MERKY (VAC.)—Born Dec. 21, 1949. Due Aug. 17, 1952. Sire: Langwater Freeman, A. R. Dam: Franchester Perky Lass, 8796—412—Jr2 in 311 days

BRYN DU TRIUMPH'S PATSY—Born Jan. 26, 1950. Due May 10, 1952. Sire: Welcome-In Chum's Triumph. Dam: Bryn Du Maxim's Pansy.

WILDWOOD RUN'S LEVITY KATE (VAC.)—Born Feb. 16, 1950. Due June 21, 1952. Sire: Riegeldale Emory's Heir. Dam: Franchester Saint Kate, 12281—557—Jr4—365C.

WILDWOOD RUN'S JESSIE (VAC.)—Born April 18, 1950. Due Aug. 15, 1952. Sire: Langwater Centaur. Dam: Wildwood Run's Jessica, 8410—378—Jr2—365C (730).

BYERS KING'S PRISSY (VAC.)—Born June 3, 1950. Sire: Sterlingold Courteous King ($16,500). Dam: Graceland Bomber's Priscilla, 11785—549—Jr2—365C.

WILDWOOD RUN'S MAXINE DOT (VAC.)—Born June 25, 1951. Sire: Riegeldale Max's Fantastic. Dam: Wildwood Run's Charity.

WILDWOOD RUN'S M. WINDY LU (VAC.)—Born July 22, 1951. Sire: Riegeldale Max's Fantastic. Dam: Wildwood Run's Wendy, 4047—226—Jr2 in 159 days, 2x.

VITAMIN VALLEY R. ALMEAD (VAC.)—Born Feb. 12, 1951. Sire: Meadow Lodge King's Raider, A. R. Dam: Clara of Rex, 12663—617—6yrs—365 (730).

VITAMIN VALLEY R. MARCIEL (VAC.)—Born Nov. 21, 1951. Sire: Meadow Lodge King's Raider, A. R. Dam: Golden Grange Watchful Anna, 10054—499—Sr2—305 (610).

VITAMIN VALLEY C. HELVETIA & VITAMIN VALLEY C. HELENA (Twins)—Born Jan. 2, 1952. Sire: Alfacrest Champion. Dam: Rose Betty of Marowene, 6822—359—Sr4—305 (610), 8490—401—Sr2—305C (610).

Last 4 heifers consigned by Mike Cecil, Huntington, Ind. Records made in this herd on 2x milking—no ensilage. They are in condition and are good uddered. They will please.

CATALOGS READY APRIL 1

WRITE: **Everett R. Beaty Sales Service, Huntington, Indiana—Phone 2906R1**

Mt. Ararat Farms

GUERNS[illegible] [illegible]posit, Maryland

In The Scramble
To Attract Your Attention
We Are Hopefully
Putting Up A New Road Sign
And Painting Our Old Board Fence

For refreshements we aren't having a barbecue, nor are we serving Maryland fried chicken. But we claim our water compares favorably with any man's. And the present bull market being a bear market, we generally have a fatted calf on hand.

For entertainment we are scheduling a parade of the milking herd twice a day, at 3:30 A. M., and 3:30 P. M.

Joking aside, if you are traveling to Atlantic City from the West on route No. 40, or from the South on Route No. 1 or No. 301, we respectfully invite you to break your journey by a stop at Mt. Ararat. On route No. 40, turn left on No. 222 immediately after crossing the Susquehannah River toll bridge. On Route No. 1, turn right immediately after crossing the Conowingo dam. The dairy barns are located on the river side of route No. 222.

MT. ARARAT FARMS
Port Deposit, Maryland

GOLDEN GUERNSEY

FRANK D. BROWN, Jr., Owner

H. E. ROBERTS, Manager

LEON A. PACKARD, Herdsman

Offering TEXAS TOPS . . . In Mort Woods'

Sunny Side of the Arbuckle Sale — Monday, April 21 — Ardmore

REMEMBER . . . THOSE OUTSTANDING "SARTARTIA" COWS YOU'VE SEEN AT THE STATE FAIR—BLUFF VIEW—AND OTHER FARMS—??

Well, We've Consigned This Great DAM-DAUGHTER PAIR.

I . . . The Dam:

MAX'S PHILLYS OF SARTARTIA

8623—352—Sr2—HIR (626 T. M.)
7962—365—Sr3—HIR (608 T. M.)

Fresh December 24, 1951—Bred to **Seco Imperial Vogue** (Gayhead's Imperial, A. R.—Pandora of Woodside, 12936—677—Sr3).
She is by Max's Prospect of Sartartia, out of a daughter of Chinquapin Philosopher, A. R.

II . . . The Daughter:

LADY EMILY OF WAXAHACHIE

Born November 20, 1949

Due in May to the service of **Bluff View D. Emerald** (McDonald F. Prediction Emerald, A. R.—Diamond D. Dorine, 8719—377—Jr2—305C—2x, 10225—558—Sr3—HIR—2x).

Sire: **Brazos Ultra Request**
In service 4 years here. We have many daughters in milk and more coming along. He is a son of Forges Royal Sequel, A. R., out of St. Albans Actor's Questa, 12453—620—5yrs—305—2x.

Dam: **"Max's Phillys"** (see left).

Also Consigned . . . by JOAN NELSON (4-H Club Girl)

III . . . **LEADING LADY SALLY . . .** Born October 25, 1950. Selling open, ready to breed. She is by Brazos Ultra Request (sire also of II) out of a granddaughter of the "Rex" son, Meadow Lodge Emperor, A. R.

LOOK THESE OVER SALE DAY . . . THEY WILL BE PROFITABLE INVESTMENTS

NELSON BROS. GUERNSEY FARM

NELSON BROS., Owners — Write: JESSE NELSON — **WAXAHACHIE, TEXAS**

OFFERING — The First Daughter To Be Sold

In Mort Woods'
SUNNYSIDE OF THE ARBUCKLES SALE
Monday, April 21
Ardmore, Okla.

From This Great Family . . .

CHURN CREEK'S OPALINE
14612—657—Sr2
11105—479—Sr4C—2x
14620—622—5yrs—2x

SIRED BY

OPALINE'S ROYAL OF LANGWATER

HARDMAN'S ROYAL GAL

Born May 14, 1950

Due August 1, 1952 to the service of **Douglaston Coronado Challenger** (Pine Manor King's Challenger, A. R.—Douglaston Baroness Cora, 12235—654—Jr2, 11308—621—Sr4C).

Sire: **Opaline's Royal of Langwater**
20 daughters in our herd. The oldest are just now freshening. He is by Churn Creek's Country Honor, A. R., out of Churn Creek's Royal Opaline, 15672—785—Sr2.

Her Sire's Maternal Sister (see left)

W. C. (BUD) HARDMAN, Owner
P. O. Box 334
HACK CREEL, Manager

HARDMAN GUERNSEY FARM

GRAND PRAIRIE, TEXAS

COMPLETE DISPERSAL

VALLEY DALE FARM, R. G. Varney, Owner, ROUTE 56, EL PASO, TEXAS

AT THE ARIZONA STATE FAIRGROUNDS

55 Registered Guernseys

MAY 1, 1952 — Sale Starts At 1 P. M.

Pending recall to active duty in Uncle Sam's Airforce, Major Varney must sell his line-bred, Ohio-bred, production tested herd of popular breeding—featuring FRANCHESTER and McDONALD FARMS Blood. These cattle are primarily descendants of only 4 cow families. Herd is Ohio Accredited—November 1950 for T. B. and Bang's. All animals, except 3, calfhood vaccinated with Strain 19. Entire herd negative to the blood test within 30 days of the sale except for the young calfhood vaccinated animals.

HERD SIRE . . . **Franchester Free Masterpiece** — Dropped December 20, 1944

HIS SIRE

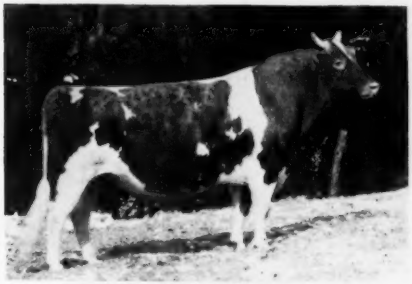

LANGWATER FREEMAN, A. R.
Sire of Franchester Free Laughter 4
5 times Excellent. 17238—866—5yrs.
Franchester Kella's Freeman
$15,500, Franchester Sale, 1951.

HIS DAM

SPENCER FARM AUGUST SURPRISE
16830—734—8yrsC. Excellent '47—VG '48.
3 A. R. daughters

There are 11 daughters and 20 in calf to "Masterpiece"

McDonald Farms Supreme Kid

Sire of 13 daughters in the herd.

HIS DAM

BROADLAND SAPHO
11584—536—GG, 12778—644—CC
A daughter of Broadland Border King, A. R. (Grand Champion, National, 1937).

HIS SIRE'S DAM

SUPREME'S JANICE
19618—981—AA, 20012—942—BB
3 A. R. daughters, 6 A. R. sons, including, **McDonald Farms Supreme King, A. R.**

OTHER ANIMALS IN THE SALE sired by . . .

McDONALD FARMS OBERLAND (3 head). He by McDonald Farms Distinction, A. R. and out of Douglaston Lady Augusta, Excellent '47 '48 and dam of 4 Excellent daughters. **McDonald Farms Prediction Ober** (2 head). He is by McDonald Farms Prediction, A. R., out of Walnut's Ella's Pansy, Excellent '47. **McDonald Farms Steadfast King** (1). He by Myhaven King out of McDonald Farms Donita, Excellent '47 '48. Also, daughters by other good bulls.

For Catalogs and other information, write MORT WOODS, Sales Manager, Ardmore, Oklahoma.

TEN LEADING COWS at VARIOUS AGES

Herd Improvement Register—365 Days

(2x Milking)

Age Mature	Lbs. Milk	% B.F.	Lbs. B. F.
Red Rose Queen Mab 5 yrs. '41	18767	5.4	1026
La Whitecap's Agnes 5 yrs. '49	18746	5.0	948
Red Rose Queen Mab 6 yrs. '42	16923	5.6	948
Springdale Faithful 10 yrs. '51	16616	5.6	944
Eyeone of Hickory Hollow 11 yrs. '51	17659	5.2	931
Jacob's Loretta Lee 8 yrs. '47	17116	5.3	918
Jacob's Sally 6 yrs. '48	16124	5.5	891
Cannie of Tersana Farm 2d 6 yrs. '46	15798	5.6	885
Woodhaven Julia 6 yrs. '48	18956	4.6	880
Old Timber's Heidi 5 yrs. '50	18240	4.8	875
Senior 4			
King's Royal Irene '51	15269	5.6	857
Barnes Chief's Sally '51	16412	5.1	845
Hamby Farms Bom Augusta '51	14281	5.9	844
Rosie of M'Land '51	15824	5.3	842
Fir Ridge Bonni Sweetness '50	15250	5.4	834
Lustrous Cora '51	15040	5.5	832
Willow Brook Monarch's Envy '50	16039	4.9	800
Lucky Merry Vira '51	13179	6.0	794
Judy Nellie of Fairview Farms '48	15288	5.1	787
Lou's Prairie Farm Jill '50	14957	5.2	783
Junior 4			
Whispering Cedar Rose '52	15529	5.3	837
Eckman's Francine '51	13694	6.0	822
Feura Noble Queen '50	16326	5.0	820
Secret's Caress '50	14405	5.6	820
Auer Model's Kitten '49	14453	5.6	812
Delight of Dellahome '49	16692	4.8	806
Greenfield Watchful Salome '51	12387	6.3	785
Whispering Cedar Julia '50	14617	5.3	783
Clearland Butterfat Flash '51	13988	5.5	775
Oswego Falls Farms Gilardia '37	15157	5.1	772
Senior 3			
Umphrey's Butter Cup '52	16391	5.4	897
Prince's Actress' Ann '50	14618	5.8	850
Wells Hill June '51	16352	4.9	804
Califia King's Delia '51	13870	5.7	803
Furlough's Judy '51	17502	4.5	799
Twin Meadows Beaulah '51	16654	4.7	786
Twin Birch Pal's Clarice '51	15269	5.1	782
Lowland Lillie '51	11843	6.5	775
Eikco Coronet '44	12482	6.1	765
Stately Roberta '50	14059	5.4	764
Junior 3			
Langmeadow Minnie '51	15807	5.2	829
Wood Ford Dottie Governess '51	14631	5.2	773
Beau Janoca '51	14122	5.4	765
Eikco Pearl '47	13678	5.5	763
Fir Ridge Bonni Sweetness '49	14980	5.0	761
Fawn Isle Patricia '51	13287	5.6	753
Eckman's Francine '50	13125	5.7	748
Boehle's Prince's Fanny '51	12738	5.8	746
Sunset Superb Judy '51	12140	5.9	724
Golden Presto's Melody '49	12075	5.9	721
Senior 2			
Auer Master's Rosebloom '50	17803	4.6	805
Meadow Brook Mary Elizabeth '47	15261	4.9	757
Sunny Lea Dairymaid '50	11359	6.1	700
Twin Birch Pal's Clarice '50	13385	5.1	691
Greenlee Farms Butterfly '47	13802	5.0	690
Mt. Fair Mistress Nobella '51	15658	4.3	687
Woodfield's Fanciful '43	12852	5.2	676
Dorella Guardsman's Damsel '51	13283	5.0	675
Gwyn Careg King's Elfrida '50	14758	4.5	674
Gippy Peerless Kate '51	12178	5.4	663
Junior 2			
Eikco Tillie '46	14288	6.0	861
Alexander's Fred's Delight '50	15714	5.1	814
Levelland Farm's Valencia '50	17629	4.2	744
Eikco Toiler '47	13198	5.4	719
Cedarcroft Florie '46	12115	5.8	712
Wells Hill Sally '51	14271	4.9	709
Argilla Bright Star '51	12317	5.7	703
Twin Meadows Beaulah '49	14209	4.7	673
Paulette of Meadow Lane '46	13085	5.1	670
Twin Meadows Beauty '49	12783	5.2	669

(3x Milking)

Age Mature	Lbs. Milk	% B.F.	Lbs. B.F.
Flume Farm Lady Smith 6 yrs. '52	20581	5.1	1064
Kilmac Royal's Leda 7 yrs. '45	18598	5.4	1014
Marietta of Green Acres 8 yrs. '50	19975	4.9	985
Anne's Lady of Fairhaven 10 yrs. '37	19554	4.9	972
Sheldegren Clare 5 yrs. '51	16769	5.7	957
King's Arbutus of Wildwood 6 yrs. '43	15682	6.0	947
Kilmac Geraldine 2d 6 yrs. '46	16075	5.8	934
Glenburnie Brier Rose 5 yrs. '46	19453	4.7	921
Dolly of Flint Hill 6 yrs. '47	17744	5.1	919
Sheldegren Cordelia 6 yrs. '50	17012	5.3	911
Senior 4			
Kilmac Royal's Leda '43	16664	5.5	929
Kilmac Maggie '46	17982	4.9	885
Paulette of Meadow Lane '48	16954	5.2	883
Golden Bull Farms Beauty '51	15913	5.3	852
Flora of Wycomia '48	16474	5.1	847
Sunny Lea Carol '51	17474	4.6	818
Clara Bell of Lone Pine '39	14797	5.4	809
Sagamore Holly '50	16926	4.6	790
Elmwood Irman's Sunbeam '50	14691	5.3	781
Annabell of Lincoln Farm '36	14713	5.2	775
Junior 4			
Homeward Gretchen '49	17672	5.7	1009
Patsy Jane of Meadow Lane '49	16359	5.1	847
Campus Maybelle '42	16965	4.7	807
Kilmac Monarch's Jessa '42	15608	5.1	803
Belle de Fleur '40	15446	5.2	803
Maywood Nora Galli '40	13592	5.8	794
Flossie of Maple Knoll '38	14777	5.2	781
May of Allora Farms '35	15039	5.1	776
Midview's Topsy '40	14146	5.3	763
Kilmac Heroine '46	15934	4.7	752
Senior 3			
St. Albans Actor's C. Hale Spot '47	17207	4.6	806
Valley Hill's Primrose '36	16018	4.9	795
Sunset Golden Lenorill '45	13073	5.9	772
Fannie of Moorland Farm's Gem '36	15759	4.8	765
Green Meads Lady Penelope '42	14556	5.1	750
Foremost Masterpiece's Dora '40	14518	5.1	745
Daisyan of Tamarack Ridge '42	14574	5.1	742
Janet of Overlook Acres '38	14702	5.0	740
Sheldegren Evadne '50	16166	4.4	719
Sagamore Holly '49	15725	4.4	702
Junior 3			
Kilmac Royal's Leda '41	15924	5.6	904
Sheldegren Tilda '51	13722	5.9	812
Clover Glen Tribute's Rose '50	14410	5.6	807
Langvalley Sunray '50	14551	5.3	775
Circle Drive's A. C. Fashion '43	14544	5.1	750
Dot's Felice '40	14402	5.1	744
Clover Glen Tribute's Amy '50	13825	5.3	744
Helen a Gordon '40	14674	5.0	740
Rese Blanch of Cowham Farm '45	15027	4.8	731
Great Elm Evelyn '41	13314	5.4	721
Senior 2			
Broadwater Anita '34	14630	5.5	804
Sheldegren Norma '50	14030	5.5	771
Sheldegren Corilisa '51	14363	5.3	769
Eth-Mead King's Patience '41	14730	5.1	757
Ryeklaver Estelle '48	15480	4.8	750
Sheldegren Emily '50	15468	4.7	731
Fern Hill Joan '51	13582	5.3	730
Alfacrest's A. C. Harriet '49	12331	5.9	728
Eth-Mead F. Blossom Queen '41	11999	6.0	723
Cowham Farm Emory's Lela '47	14082	5.0	715
Junior 2			
Circle Drive's L. P. Faith '51	14605	5.2	764
Kilmac Draftsman's Eve '46	13670	5.3	733
Hood Farms Marietta Strongheart '51	14698	4.7	701
Golden Bull Farms Buela '51	12727	5.4	689
Patsy Jean of Meadow Lane '47	13958	4.9	687
Circle Drive's A. C. Fashion '42	13922	4.9	685
Kilmac Monarch's Heroine '46	12674	5.3	682
Golden Harvest Miss Holly '51	14740	4.6	682
Fannie of Moorland Farm's Gem '34	13868	4.9	680
Halfred Farms Hilda '36	15353	4.3	669

The above are as they appeared March 1, 1952.

(The date after each cow's name denotes the year in which the record became official.)

VACCINATED-ACCREDITED NO. 3

C. DOUGLAS DILLON
PRESIDENT

DUNWALKE FARM, INC.

Purebred - Guernseys

FAR HILLS · NEW JERSEY

TELEPHONE: PEAPACK 8-0479

T.B. ACCREDITED 120623

JAMES T. CHRISTIAN
MANAGER

Consigned to

SUNNY SIDE OF THE ARBUCKLES SALE, April 21, Ardmore, Okla.

DUNWALKE ELAINE, born July 2, 1950. Bred December 10, 1951.

Sire: **Hominy Hill Rex, A. R.**
Dam: **Dunwalke Abilene**
9546—525—Jr2—365C
9782—520—Sr3—305C—2x

2nd Dam: **Dunwalke Governess's Daughter**
12632—558—GGG
15789—734—Jr4—305C—2x
Class Leader
20444—889—5yrs—365C
14532—642—8yrs—305—2x

Consigned to

10th ARKANSAS STATE SALE, April 23, Little Rock, Ark.

DUNWALKE ENNIS, born July 30, 1950. Bred January 19, 1952.

Sire: **Hominy Hill Rex, A. R.**
Dam: **Archlane Butterfat Janice**
15605—686—5yrs—365C. VG '49.

"Two outstanding production bred heifers." Both are bred to Fairlawn Maxim's Gabriel, A. R.—he sire of two 1,000 pound daughters.

Consigned to

5th YANKEE SPECIAL, April 16, Northampton, Mass.

DUNWALKE BETSY, born August 10, 1947. Will calve before sale.

Sire: **Dunwalke's Leader's Governor**
Dam: **Dunwalke King's Lady**
8738—483—Jr2—305C—2x
9727—533—Sr3—305C—2x
16524—930—Sr4—365C—3x
13738—749—5yrs—305C—2x (pending)
9728—514—Jr2—305C—2x
11717—576—Jr3—305—2x (pending)
Maternal sister to
Dunwalke Classy
9523—494—Jr2—305C—2x. On retest.
Dunwalke Damsel. On test.

"Every Cow In The Herd On Continuous A. R. Test"

TEN LEADING COWS at VARIOUS AGES

365-Day Division—Advanced Register

Cows Carrying Calf 200 Days of Record

(Formerly Double Letter)

Age Mature	Lbs. Milk	% B. F.	Lbs. B. F.
Ideal's Peter's May Jewel 7 yrs. '51	23364	5.1	1210
Spot's Whittie 8 yrs. '51	21832	5.5	1206
Flying Horse Royal Rose 5yrs. '47	22558	5.1	1154
C. F.'s Mint Julip 6 yrs. '44	20881	5.2	1090
Wonder of Woodside 5 yrs. '43	20823	5.2	1083
Superb's Faithful 6 yrs. '49	19878	5.5	1077
Willowmere Pearl 8 yrs. '49	22546	4.7	1071
Idylbrook Mistress Squaw 5yrs. '51	18602	5.7	1071
Fritzlyn King's Jeanette 5 yrs. '52	22436	4.6	1050
Dunwalke Maggie's Flute 7 yrs. '52	21679	4.8	1048
Average based on last 5 yrs. prod.	**12873**	**4.8**	**624**
SENIOR 4			
Ideal's L. D.'s Ella Mae '51	23744	4.7	1137
Alfalfa Farm Primrose '42	17564	6.2	1083
Ideal's Beacon's Nina '51	18564	5.7	1063
Alfalfa Farm Lute '40	17378	6.1	1058
Delwake Jenny '52	20587	5.1	1053
Cathedral Dorothy's Lass '38	18814	5.6	1043
Adohr Lubas' Calico '44	18222	5.6	1027
Alfalfa Farm Heloise '42	15951	6.3	1006
Caumsett Ocean Glory '47	20307	4.8	985
Meadow Lodge Honeydew '47	19405	5.0	983
Average based on last 5 yrs. prod.	**12335**	**4.9**	**607**
JUNIOR 4			
Langwater Petite '49	16991	6.0	1027
Bournedale Princess Coronet '41	18859	5.4	1019
Beechford's Glow '40	17812	5.6	987
Ryckaver D. Lucy '51	16772	5.8	977
Landhome Butterfat Alice '45	17726	5.5	965
Foremost Lida '40	17674	5.5	962
Heweshurst Princess Mertie '45	17402	5.5	955
D. B. Daisy '36	19805	4.8	949
Adohr Eldor Pauline '48	18561	5.0	945
Douglaston King's Rosalind '41	16236	5.8	940
Average based on last 5 yrs. prod.	**11871**	**4.9**	**584**
SENIOR 3			
Foremost Royal's Rose '48	17685	5.6	994
Ideal's L. D.'s Ella Mae '50	19399	4.9	967
Ideal's Beacon's Josie Alfa '51	19740	4.8	956
Welcome Lane's Mary '47	18379	5.1	954
Riegeldale Ben's Arietta '49	17558	5.4	949
Fairlawn Actor's Indigo '49	19426	4.8	946
Beaverbrook Madonna '42	18817	5.0	943
Klondike Jette '39	18238	5.1	930
Franchester Clara '37	17939	5.1	920
Ideal's Beacon's Daughter '50	19162	4.7	917
Average based on last 5 yrs. prod.	**11385**	**4.9**	**568**
JUNIOR 3			
Tarbell Farms Peerless Margo '42	18501	5.5	1013
Alfalfa Farm Flute '39	16206	5.9	962
Marigot of Starr Farm '44	15284	6.0	921
Wey Acres Lilian's Lustre '47	17998	5.0	914
Riegeldale Majesty's Buttercup '43	15272	5.9	907
Charlescote Progress '41	18557	4.8	894
Welcome In Royal Hollara '51	17008	5.2	889
Fanning Fields' Kamile '47	18245	4.8	881
Sterlingold Valorie '48	15828	5.5	881
Ideal's Beacon's Nina '50	15176	5.8	880
Average based on last 5 yrs. prod.	**10760**	**5.0**	**540**
SENIOR 2			
Green Meadow Melba '36	15342	6.3	963
Franchester Perky Jane '51	15370	5.6	872
Bournedale Dandy Girl '40	14094	6.1	853
Hominy Hill Rose '48	16521	5.0	841
Douglaston King's Charlotte '38	15228	5.4	828
Shoal Falls Compliment's Reba '50	14387	5.7	828
Hominy Hill Veree '49	14848	5.5	823
Ideal's Wistar's Susie '51	14310	5.6	811
Hominy Hill Paulette '48	16387	4.9	810
Llan Fair Footprint's Etta '50	17390	4.6	810
Average based on last 5 yrs. prod.	**10466**	**4.9**	**522**
JUNIOR 2			
Hominy Hill Betty '48	18094	5.1	924
Flying Horse Master's Harp '44	15687	5.9	917
Ideal's G. S.' Netoria '51	15656	5.5	864
Ideal's Jubilee's Wilma '50	17500	4.9	860
Flying Horse Royal Rose '43	15059	5.7	853
Eastleigh Mary '38	14360	5.9	852
Hominy Hill Pollyanna '47	15201	5.6	851
Cathedral Jane Rilma '38	16681	5.1	847
Caumsett Ocean Beth '44	15337	5.5	837
Foremost Lida '38	15537	5.3	828
Average based on last 5 yrs. prod.	**10137**	**4.9**	**504**
All Ages Ave. based on last 5 yrs. prod.	**11310**	**4.9**	**558**

Cows Carrying Calf Less than 200 Days

(Formerly Single Letter)

Age Mature	Lbs. Milk	% B. F.	Lbs. B. F.
Cathedral Rosalie 5 yrs. '37	23714	5.1	1213
Spar Hill Clematis 7 yrs. '49	23096	5.2	1205
Ideal's Peter's May Jewel 5 yrs. '50	23275	5.1	1194
Noranda's Milkmaid 7 yrs. '36	19654	5.9	1155
Welcome In Forward's Clara 6 yrs. '51	26672	4.2	1120
Spot's Whittie 7 yrs. '50	20606	5.3	1109
St. Albans Count's Hale Spot 7 yrs. '46	19786	5.6	1106
Countess Prue 6 yrs. '20	18626	5.9	1103
Glenburnie Royal's Golden 6 yrs. '51	20686	5.3	1101
*Murne Cowan 8 yrs. '15	24008	4.6	1098
Average based on last 5 yrs. prod.	**12848**	**4.8**	**624**
SENIOR 4			
Anesthesia Faith of Hill Stead '25	19741	5.6	1112
Sunny Acres Surrogate's Susan '52	20220	5.4	1093
Whimsy May Day '44	19650	5.3	1046
Florham Beauty Rose '40	19090	5.4	1033
Wolfpen Lilac '32	17637	5.8	1028
Foxburg's Knight's Pozy '51	19344	5.2	1017
Twin Hickory's Jane '42	18079	5.6	1009
Cowham Farm Emory's Blanch '49	18110	5.5	1005
Ideal's L. D.'s Daisy Lassie '52	17682	5.6	1004
Plainsman's Radium Girl '45	18186	5.5	1002
Average based on last 5 yrs. prod.	**12246**	**4.9**	**606**
JUNIOR 4			
Tarbell Farms Royal Lenda '40	20508	5.4	1109
Endean Marjean '43	17343	5.8	1003
Bright Lad's Actress '39	19146	5.1	980
Avalawn's Marie '33	15793	6.2	973
Monterey Violet '49	16001	6.0	965
Ideal's Peter's May Jewel '49	18433	5.2	963
Rumford Major's Foam '46	17457	5.5	956
Foremost Royal's Jackie '49	17893	5.1	927
Cherub's Althea of Fair Meadows '28	15277	6.1	926
Chestnut of Meadowbrook '46	17045	5.4	923
Average based on last 5 yrs. prod.	**11775**	**4.9**	**583**
SENIOR 3			
Ideal's Jubilee's Wilma '51	20079	5.2	1056
Red Cross May '51	16469	6.2	1034
Langwater Venus '45	19999	5.1	1011
Green Meadow Lustre '32	16371	6.0	978
Madrey Farm Peerless Berdena '48	16856	5.6	945
Lynbeth Grace '49	19013	4.9	945
Groton House Caesar's Julia '51	15910	5.8	936
Atamannsit La Noce '29	15328	6.1	933
La Noce's May Rose '23	18119	5.2	932
Ideal's Beacon's Pearl '51	15588	5.8	916
Average based on last 5 yrs. prod.	**11498**	**4.9**	**570**
JUNIOR 3			
Whimsy May Day '43	17341	5.6	963
Adohr Supreme Calico '41	15475	5.9	920
Ideal's L. D.'s Aryella '51	18099	5.0	918
Wolfpen Amber '38	17065	5.4	913
Endean Hibernia '45	16421	5.5	904
Cherub's Elsie of Dellwood '37	13345	6.7	899
Ideal's Champ's Penny '50	18092	4.9	898
Innisfree S. Joan '52	19114	4.6	887
Rock Creek Milky Way '44	15674	5.7	885
Afterglow of Roughwood '23	16815	5.2	878
Average based on last 5 yrs. prod.	**10778**	**4.9**	**535**
SENIOR 2			
Brookwood Rita '40	16580	5.5	918
Ideal's Beacon's Betty Lue '52	18186	4.8	890
Beechford's Carol '37	15851	5.5	864
Cathedral Rose Rilma '38	16881	5.1	863
Holliknoll Royal Ada '49	15166	5.6	857
Maxim's May Queen of Dassel '26	13967	6.1	849
Ideal's L. D.'s Lettie '50	17585	4.7	841
Brightness of Indian Bridge '22	14460	5.7	826
Philcrest Daphne '50	13630	5.9	816
Shorewood Mademoiselle '28	12348	6.6	813
Average based on last 5 yrs. prod.	**10475**	**4.9**	**521**
JUNIOR 2			
Florham Irene '30	14646	6.2	905
Cherub's Bell of Hill Girt '42	13715	6.3	862
Foremost Nanita '40	16131	5.3	857
Charlescote Playgirl '47	16260	5.2	850
Florham Polly '33	15463	5.5	846
King's Adele of Dellwood '42	15592	5.4	842
Loma Burnella '30	12900	6.5	832
Ideal's Beacon's Josie Alfa '49	17045	4.8	827
Missaukee Blue Bell Jane '27	15692	5.3	824
Ideal's L. D.'s Cloe '51	15881	5.1	823
Average based on last 5 yrs. prod.	**10106**	**4.9**	**503**
All Ages Ave. based on last 5 yrs. prod.	**11358**	**4.9**	**560**

*Carried calf 200 days of record but record made before Double Letter Class established.

The above averages are as they appeared March 1, 1952

(The date after each cow's name denotes the year in which the record became official.)

We Are Consigning ...

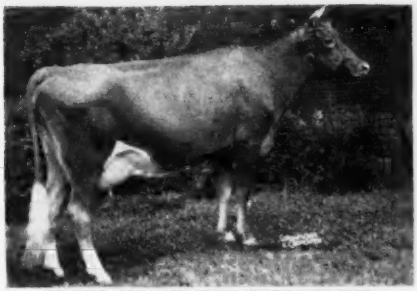

BRAYS ISLAND BON-TON'S B-CUP

To the Tennessee State Sale, Hermitage, Tenn., April 18, 1952—(For catalogs, write The Louis McL. Merryman & Sons, Inc., Sales Mgrs., Sparks, Maryland).

BRAYS ISLAND BON-TON'S B-CUP, 9467—545—Sr2—365C. "B-Cup" and a full sister have been consistent winners of the Produce of Dam Class in the Brays Island Plantation Show string for the past two seasons. Due May 19, 1952 to Riegeldale Ben's Pedro (Riegeldale Illustrious Benjamin—Riegeldale Majesty's Sue). Sire: Cesor Bon-Ton's Premium (40 P. R. progeny). Dam: Riegeldale Charlotte's B-Cup, 14700—728—9yrs—365—2x, 5 P. R. progeny. Her sire, Riegeldale Charlotte's Major, is a maternal brother to Riegeldale Emory's Conrad both being out of Douglaston Charlotte (Douglaston Lord Donald—Douglaston Princess Charlotte).

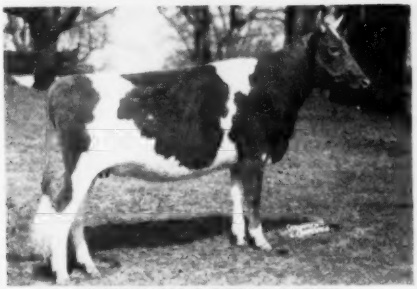

RIEGELDALE BEN'S CARRY

To the Quail Roost Maxim Sale, Rougemont, N. C., May 5, 1952—(For catalog, write The Louis McL. Merryman & Sons, Inc., Sales Mgrs., Sparks, Maryland).

RIEGELDALE BEN'S CARRY. Due with first calf June 16, 1952, to Riegeldale Melba's Maxim (Riegeldale Emory's Conqueror—Green Meadow Melba). Sire: Riegeldale Illustrious Benjamin, 100 P. R. progeny, including two National Class Leaders. Dam: Blakeford Carry, 14659—649—5yrs—365C, a double granddaughter of Langwater Reveller. 1 A. R. daughter, Riegeldale Emory's Carry, 11044—555—Jr3—365C.

Dam of "Ben's Carry"

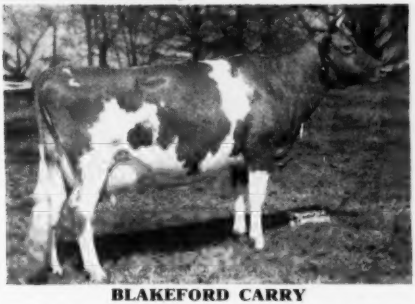

BLAKEFORD CARRY

To Ward Snarr's Heifer Sale, Shelby, N. C., May 3, 1952, TWO BRED HEIFERS. (For catalog, write W. C. Snarr, Sales Mgr., Siler City, N. C.)

RIEGELDALE MILLMAN'S BUENA, due July 26, 1952 to Riegeldale Ben's Pedro (Riegeldale Illustrious Benjamin—Riegeldale Majesty's Sue, 14410—788—5yrs—365C). Sire: Riegeldale Ben's Millman (Riegeldale Illustrious Benjamin—Riegeldale Emory's Nira, 15302—729—5yrs—365C, full sister to Riegeldale Emory's Bobolink, 16848—966—8yrs—365, and Riegeldale Emory's Inspiration, 14061—770—Sr4—365). Dam: Riegeldale Majesty's Buena, 7802—425—G, a daughter of His Majesty of Bournedale, 59 P. R. progeny.

RIEGELDALE LUSTRIOUS BERDINE, due September 7, 1952 to Riegeldale Ben's Fashioner (Riegeldale Illustrious Benjamin—Quail Roost NoMax Fern). Sire: Riegeldale Emory's Illustrious, 9 P. R. progeny, a double grandson of Green Meadow Melba. Dam: Riegeldale Emory's Berdine ("Emory"—Riegeldale Ben's Benita, 14760—721—Sr3—365C).

To the Alabama State Sale, Birmingham, Ala., April 21, 1952, TWO BRED HEIFERS. (For catalog, write S. Ross Smith, 401 Court House, Birmingham, Ala.)

RIEGELDALE MAXIMOST LETTIE, due July 1, 1952 to Riegeldale Ben's Fashioner (Riegeldale Illustrious Benjamin—Quail Roost NoMax Fern, 12602—631—Jr2—365). Sire: Renabie Riegeldale Maximost (Riegeldale Melba's Emory—Fairlawn Maxim's Edwina, 15002—802—6yrs—365). Dam: Riegeldale Conqueror's Lettie, 8496—458—Jr2—365C (Riegeldale Emory's Conqueror—Riegeldale Emory's Gladness, 11720—648—Sr4—365C, sold for $2,950, Quail Roost Sale).

RIEGELDALE MILLMAN'S ISABELLE, due July 26, 1952 to Riegeldale Ben's Pedro (Riegeldale Illustrious Benjamin—Riegeldale Majesty's Sue, 14410—788—5yrs—365C). Sire: Riegeldale Ben's Millman (see above). Dam: Riegeldale Conqueror's Isabelle, 9090—436—Jr2 in 357 days (Riegeldale Emory's Conqueror—Riegeldale Viking's Isabelle, 14394—772—6yrs—365C).

Georgia Guernsey Breeders' Assn. Heifer Sale, Thomaston, Ga., April 25, 1952. (For catalog, write W. W. Denny, Sec., Nejasco Farm, Canton, Georgia.)

RIEGELDALE MAX'S DEBUTANTE, due August 29, 1952 to Riegeldale Ben's Pedro (see above). Sire: Riegeldale Melba's Maxim, 5 P. R. progeny (Riegeldale Emory's Conqueror—Green Meadow Melba). Dam: Riegeldale Majestic Debutante, 11477—636—Sr2—365C, daughter of His Majesty of Bournedale.

RIEGELDALE PRINCESS RAINA, due September 19, 1952 to Riegeldale Emory's Maxim, 24 P. R. progeny (Riegeldale Melba's Emory—Bournedale Dassel, 14049—674—A). Sire: Riegeldale Ben's Crown Prince (Riegeldale Illustrious Benjamin—Riegeldale Emory's Darling, 13172—684—6yrs—365C, full sister to Riegeldale Emory's Charlotte, 13998—756—8yrs—365C, sold for $14,000). Dam: Riegeldale Maxim's Raina, 10112—501—Jr2—365C, a double granddaughter of Riegeldale Melba's Emory.

VISITORS ALWAYS WELCOME

RIEGELDALE FARMS — ***Trion, Georgia***

35 miles south of Chattanooga, Tenn.
27 miles north of Rome, Georgia, on Federal Highway No. 27

RALPH W. COARSEY, *Manager*
Federally Accredited for T. B. Certificate No. 564925
State Accredited for Bang's Certificate No. 109

Rieget

TEN LEADING COWS at VARIOUS AGES

305-Day Division — Advanced Register

Cows Carrying Calf 175 Days of Record

(2x Milking)

(Formerly Triple Letter)

Age Mature	Lbs. Milk	% B. F.	Lbs. B. F.
Elm's Barbara Rose 6 yrs. '48	17844	4.8	869
Imp. Hilltop Butterfat's Clara 7 yrs. '32	15963	5.4	860
Elm's Barbara Rose 7 yrs. '49	17549	4.8	842
Cedarcroft Jessie 6 yrs. '51	16197	5.1	829
Yellow Creek King's Bea 5 yrs. '51	14075	5.7	812
Margo of Mt. Pleasant View 7 yrs. '48	15792	5.1	807
Quincy Bright Aneta 6 yrs. '47	15766	5.1	804
Western Glow Butterfat Miss 11 yrs. '51	15760	5.1	804
Fairlawn K. Hedy 6 yrs. '51	14723	5.4	798
Western Glow Butterfat Miss 6 yrs. '47	16492	4.8	796
Average based on last 5 yrs. prod.	**9067**	**4.8**	**436**
Senior 4			
Primrose Lea of Burger's Place '47	14059	5.7	802
Chuckanut Elegance '39	14710	5.4	797
Hilltop Governor's May Rose '38	12472	5.9	730
Greyholme's Choice Christine '34	13513	5.4	729
Sleepy Hollow Noble's Patty '51	13025	5.5	721
Johnson's Betty's Patsy '44	11284	6.3	713
King Hill Rexqueen '43	13178	5.4	710
Bear Canyon's Ruby '33	12074	5.9	710
Coronation Glamour '47	13753	5.1	703
Marlboro Leader's Clarabel '49	12916	5.4	702
Average based on last 5 yrs. prod.	**8699**	**4.9**	**424**
Junior 4			
Maxvale's General's Corlee '50	15429	5.4	842
Matapa Lou-Boy's Sandy '48	14784	5.3	796
Maggie's Snowdrop '35	16967	4.7	788
Rock Creek Fanciful '42	14312	5.5	783
Alfalfa Farm Flute '40	12499	6.1	756
Gardenville Supreme's Chime '50	13309	5.6	751
Dorella Royal's Synthia '51	12978	5.7	748
Dunwalke Governess's Daughter '47	15789	4.6	734
Meadow-Gold Rosabell '44	14372	5.1	733
Mariondale Emmaline '40	14555	5.0	729
Average based on last 5 yrs. prod.	**8420**	**4.9**	**413**
Senior 3			
Yellow Creek King's Bea '50	13403	5.6	755
Biscoe Heartsease Betty '44	14965	5.0	752
Johnson's Betty's Patsy '43	11604	6.5	754
Rock Creek Madwatch '42	14262	5.3	749
Western Glow Noble May '43	15045	4.9	734
Quanquat Buttercup '35	16314	4.5	731
Flying Horse Select Primrose '43	11479	6.2	712
Cla-ore Phil's Beatrice '52	12150	5.8	705
Dicta's Ideal Beauty '46	12636	5.4	682
Val-Lea Triumph Sparky '51	12538	5.3	671
Average based on last 5 yrs. prod.	**8187**	**4.9**	**403**
Junior 3			
Gladiola's Aneta '49	14014	5.5	784
Rock Creek Parisian '43	15151	5.0	759
Rock Creek Fanciful '41	13295	5.5	724
Convent's A. Fantasy '36	12795	5.6	721
Lady's Pet of Betts Homestead '42	13327	5.4	720
Maxvale's General's Corlee '49	12980	5.5	717
Hope's Reddy of Clallam County '35	13542	5.2	710
Foster Farm Princess Minuet '50	12473	5.4	682
Matapa Lou-Boy's Sandy '47	12313	5.5	681
Cla-ore Phil's Lisa '51	14030	4.7	671
Average based on last 5 yrs. prod.	**7899**	**4.9**	**389**
Senior 2			
Western Glow Jean's Gloria '43	13115	5.3	700
Monterey Caroline '47	11538	5.9	685
Elmcrest Prophet's Pauline '51	12870	5.1	660
Western Glow Mayflower '36	12794	5.1	650
Cedarcroft Bonita '49	10551	6.0	638
Quanqual Buttercup '34	14601	4.3	633
Autocrat's Masher Maid '33	11427	5.5	625
Hilltop Butterfat Maid '32	11848	5.2	614
Master's Silvia Lenfestey '48	10797	5.6	613
Red Rose Electra '38	11950	5.1	611
Average based on last 5 yrs. prod.	**7479**	**4.9**	**367**
Junior 2			
Matapa Consul's Senorita '51	12957	5.7	743
Sunny View King's Remembrance '50	14802	4.9	726
Spencer's Landing Drucilla '48	10435	6.2	652
Skyline Crusader's Wanda '46	11741	5.5	646
Lady's Pet of Betts Homestead '41	12618	5.1	645
Matapa Honey's Adabelle '51	11743	5.4	636
Jaebardale Princess Sandra '50	11219	5.6	635
Western Glow Bea O'War '51	10181	6.1	628
Harmony Hollow Jacqueline '44	12104	5.2	625
Chuckanut Phyllis '38	12050	5.2	624
Average based on last 5 yrs. prod.	**7220**	**4.9**	**353**
All Ages Ave. based on last 5 yrs. prod.	**8041**	**4.9**	**392**

Cows Carrying Calf 175 Days of Record

(3x Milking)

(Formerly Four Letter)

Age Mature	Lbs. Milk	% B. F.	Lbs. B. F.
Ivy Oak Belle's Jingle 8 yrs. '51	19239	5.4	1045
Hill Girt Chevalier's Violet 6 yrs. '51	17597	5.7	1013
Clarheart's Dainty 8 yrs. '51	16936	5.4	929
Sister Sue of Green Acres 5 yrs. '48	16077	5.6	900
Matapa El Toro's Valerie 5 yrs. '47	18149	4.7	870
Ideal's Jewel's Loetta 7 yrs. '49	17429	4.9	862
Guernsey Good Will 6 yrs. '47	19634	4.3	861
Willowmere Pearl 7 yrs. '48	19219	4.4	854
Meadow Lodge Honeydew 6 yrs. '48	16849	5.0	853
Woodacres Supreme R. Topaz 6 yrs. '51	16019	5.2	846
Average based on last 5 yrs. prod.	**10886**	**4.7**	**520**
Senior 4			
Foremost Royal's Rose '49	15265	5.5	839
Gardenville King's Ellen '50	15436	5.3	819
Ideal's Supreme's Netoria '50	17571	4.6	817
Mulhocaway Butterfat Rosetta '50	16319	4.9	807
Bonnie Blue of Green Acres '47	15898	5.0	804
Convent's Berry '50	14442	5.4	790
Pharos King's Donett '50	13600	5.7	784
Saddle River Actor's Eve '50	15585	5.0	782
Pebble Hill Coronet's Heloise '51	15419	4.9	769
Queen's Wilheminia '47	17475	4.3	765
Average based on last 5 yrs. prod.	**10551**	**4.8**	**512**
Junior 4			
Rycklaver Estelle '49	18213	4.9	907
Ideal's Peter's Miriam '48	15253	5.0	774
Cowham Farm's Emolea '50	14615	5.2	769
Wey Acres Templar's Lil '50	16536	4.5	757
Woodacres Steadfast Vivian '48	15792	4.7	756
Dononia of Monterey '49	14098	5.3	749
Yellow Creek Supreme's Jewel '50	14635	5.1	748
Don's Fairy '51	13867	5.3	740
Peerless Topsy Dora '51	13693	5.2	725
Santa Ynez Valor's Beth '49	16999	4.2	725
Average based on last 5 yrs. prod.	**10241**	**4.8**	**498**
Senior 3			
Tarbell Peerless Lenda '48	13537	5.6	762
Nyala Madonna's Buttercup '51	13878	5.3	746
Coronation Majestic's Portia '51	13961	5.3	742
Royal Sarah Ann '47	13980	5.2	735
Saddle River Actor's Eve '49	14322	5.1	734
Convent's K. Timely '47	14720	4.9	731
Adohr Lubas Lucinda '51	13298	5.4	729
Wolfcreek Elma '50	13106	5.5	728
Biscoe Clarabelle Lenfestey '50	14943	4.8	727
Poppy's Pearl of Monterey '49	12495	5.7	717
Average based on last 5 yrs. prod.	**9732**	**4.9**	**478**
Junior 3			
Wey Acres Templar's Lil '49	16405	4.8	791
Shining Star Storrs '51	15601	4.8	757
Convent's P. Meadow '47	13967	5.3	753
Sunny Acres Surrogate's Susan '51	14690	5.0	747
Cowham Farm's Emolea '49	14076	5.2	735
Ideal's Peter's Miriam '47	14231	4.9	706
Dorella Elect's Cleo '48	13889	4.9	691
Lancresse Minnie '52	13478	4.9	673
Peerless Flossie '49	10830	6.1	665
Arizona Farm's Carrie 2d '51	13393	4.9	665
Average based on last 5 yrs. prod.	**9457**	**4.8**	**462**
Senior 2			
Hominy Hill Princess Rose '48	16485	4.4	729
Ben Tulloch Royal Blossom '51	15685	4.5	717
Nyala's Independent Spitfire '47	15853	4.3	695
Burch's Butterfat Ellen '50	13528	5.0	688
Caumsett Ocean Viriginia '48	14498	4.5	658
Ideal's Wistar's S. Susie '51	12196	5.3	652
Tarzan's Molly Girl '50	12317	5.2	650
Forges F. H. Springtime '47	12853	4.9	633
Sterling Dixie '50	11186	5.6	633
Celebrity of Penn Villa '51	14093	4.4	632
Average based on last 5 yrs. prod.	**8876**	**4.8**	**433**
Junior 2			
Coker Maxim's Ada '51	13151	5.1	675
Green Acres' Flicka '46	14316	4.7	675
Maple Lane Princess Theresa '51	14665	4.5	673
Wey Acres Templar's Lil '48	14654	4.5	665
Master's Dilley '51	13315	4.9	653
Convent's K. Timely '46	12939	5.0	648
Tarbell Peerless Happy Girl '49	11232	5.7	644
Dusty's Josy of Monterey '51	13594	4.7	642
Flying Horse Clara's Melody '46	11551	5.5	637
Ideal's Supreme's Kathy '49	11048	5.7	632
Average based on last 5 yrs. prod.	**8555**	**4.8**	**415**
All Ages Ave. based on last 5 yrs. prod.	**9706**	**4.8**	**470**

The above averages are as they appeared March 1, 1952

(The date after each cow's name denotes the year in which the record became official.)

OUR CONSIGNMENTS to the Spring Sales are strong in the blood of the "CHARLOTTES" through our Senior Herd Sire

PINE MANOR KING'S CHALLENGER

CHALLENGER'S DAM

DOUGLASTON KING'S CHARLOTTE (VG '48)
15228—828—Sr2—365C, 5th place; *19751—988—AA
Sold for $3,500, resold for $11,000.

CHALLENGER'S MATERNAL GRANDDAM

DOUGLASTON MARY CHARLOTTE
12354—592—GG, *17143—838—DD
Sold for $5,700 in 1937.

Challenger's Two Maternal Full Sisters sired by DOUGLASTON CROWN PRINCE

DOUGLASTON BARONESS DARLING
Classified Very Good '47 '51
13717—671—GG, 15755—701—AA
Sold for $5,000, resold for $8,800, resold when open for $7,200.

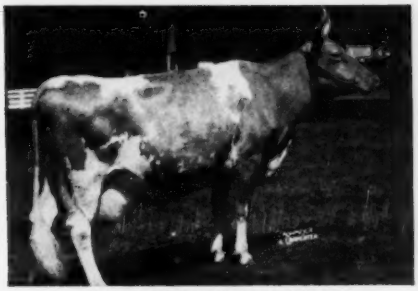

DOUGLASTON BARONESS CHARLOTTE
Classified Very Good at 13 years
11866—623—GG, 15054—790—BB

THEY INCLUDE:-

A SON to the 3rd Guernsey Sire Sale at Springfield, Mass., on April 29, 1952.

A SON AND DAUGHTER to the Fifth Wayne County Guernsey Club Sale at Palmyra, N. Y., on April 30, 1952.

TO THE 27TH GUERNSEY SALE AT FORSGATE FARMS ON MAY 15, 1952: THE BEST CONSIGNMENT OF CHARLOTTES EVER TO LEAVE THE FARM. WATCH FOR OUR MAY 1 ADVERTISEMENT.

A DAUGHTER to the Eastern Guernsey Sale at Glenburnie Farm on May 16, 1952.

TWO DAUGHTERS to the Green Meadow Sale at Trenton, N. J., on June 4, 1952.

We will be glad to write you about any of these consignments should you wish additional information.

NEW YORK ABORTION FREE
HERD NO. 5

DOUGLASTON MANOR FARM
TRADE MARK Reg U.S. Pat Office
PULASKI, NEW YORK

FEDERAL ACCREDITED
CERTIFICATE NO. 351978

Consigned to RIVELON SALE — April 21, Orangeburg, S. C.

Coldspring's Noble's Luetta, born August 16, 1951, by Coldspring's Romulus Noble. A well-bred show heifer that combines the best two families at Coldsprings.

HER DAM

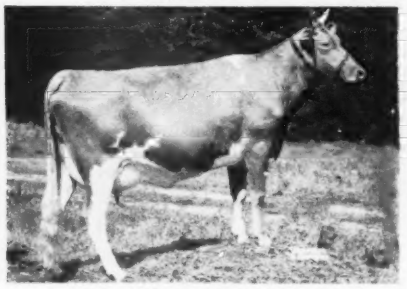

COLDSPRING'S B. R. LEDA. VG as a 2-year-old
12412—661—Jr2—365C
Dam of Coldspring's B. V. Leander, Jr. herd sire at Matt Domaszek & Sons, Amherst Junction, Wisconsin.
Sire: Coldspring's Beauty's Romulus
Dam: Coldspring's Hardwick's Leda

HER DAM'S DAM

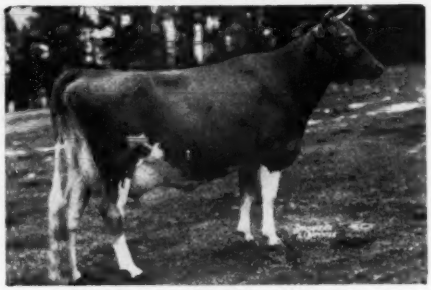

COLDSPRING'S HARDWICK'S LEDA. VG '47
13979—717—E, 14634—724—BB, 17207—828—A
Dam of 4 A. R. daughters
Sire: Hardwick's Royal
Dam: Coldspring's May Rose
12670—659—F, 16922—894—A
6 A. R. daughters, 2 over 800, 5 over 700.

ALSO CONSIGNED—**Coldspring's Valor's Maid,** born May 9, 1950. By Coldspring's Iris Valor. Full brother to Coldspring's B. R. Iris, 14610—631—Jr2, 19496—1019—Sr3, Class Leader (pending). "Maid" was bred December 16 to Coldspring's B. R. Designer, he by Coldspring's Beauty's Romulus out of Dotty of West Side Farm, E '47 '48 '49, 19282—929—Sr4.

HER DAM

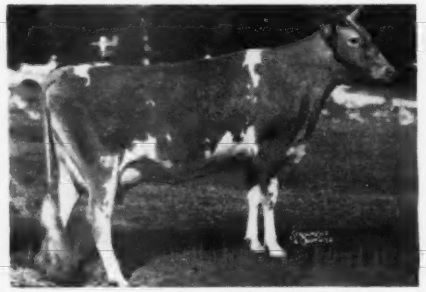

ROSE MAID'S BETH. VG '47 '49 '51
13422—617—Jr3—365
Sire: Spar Hill Gardenia's Duke
Dam: Rose Maid's Bess

HER DAM'S DAM

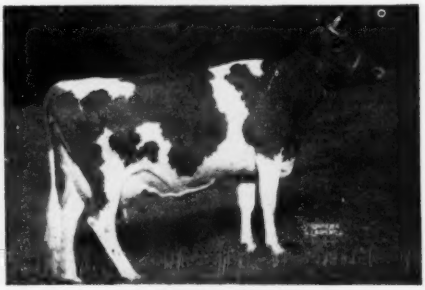

ROSE MAID'S BESS. VG '47
18093—739—5yrs—365C
Sire: Golden Arrow of Honey Brook
Dam: Cavalier's Rose Maid 4th

CONSIGNED to the **9th CENTRAL CAROLINA SALE, May 24, Lexington, N. C.**
Coldspring's B. R. Liberator, born August 23, 1951. "Liberator" is a nice individual with plenty of stretch. Sired by Coldspring's Beauty's Romulus out of the May Rose family, same as "Luetta," heifer consigned to the Rivelon Sale.

HIS DAM

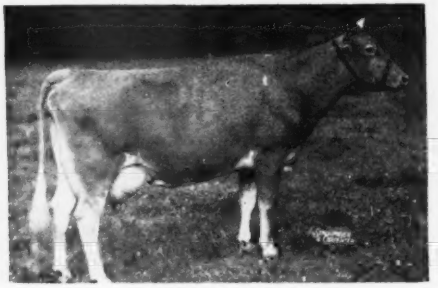

COLDSPRING'S LILLIAN
13639—748—DD. Dam of 3 A. R. daughters, 3 A. R. sons.
Sire: Helen's Royal of Hill Girt
Dam: Coldspring's May Rose

HIS DAM'S DAM

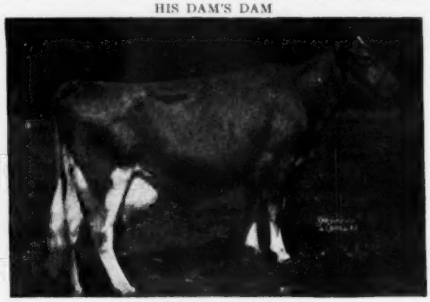

COLDSPRING'S MAY ROSE
12670—659—F, 16922—894—A
Dam of 7 A. R. daughters, 2 over 800, 5 over 700.
Sire: Cosquay's Foremost
Dam: Imp. Le Vee's May Queen

For A STRONGER Foundation Add Some BEAUTY

COLDSPRINGS FARM

HAZLETON, PENNSYLVANIA
ST. JOHNS, PENNSYLVANIA
Phone DRUMS 2251

ACCREDITED FOR BANG'S 57 . . . ACCREDITED FOR T. B.
S. C. PRICE, Owner — JAMES STRADNICK, Herdsman — GEO. W. SNYDER, Manager

Another Outstanding Cow Sells . . . GUERNSEY SALE, At Our Farm, THURSDAY, MAY 15, 1952

IDEAL MAY ROYAL'S MARIE
2nd Senior Yearling, Eastern States Exposition, 1950.
3rd two-year-old, Maryland, Eastern States, Maryland, 1951.
13099—628—Jr2C (pending)

LOUIS SAYS: **"One of the best young cows I've had the privelege of selling."**

HER SIRE:
LANGWATER MAY ROYAL, A. R.
Sire: **Langwater Countryman, A. R.**
Dam: **Foremost Labelle**
17716—801—AA
4 A. R. sons, 4 A. R. daughters

Her Dam:
IDEAL'S HOPEFUL'S ROSE MARIE
11557—590—Jr4

WE SAY: **"You're right, Louis—and we are proud to send 'Marie' and 'Actress' (see III Cover, March 1 Journal) to this sale."**

Visitors always welcome. Farms only 1 hour from New York on Routes 130-25.

FORSGATE FARMS, INC. — **Jamesburg, N. J.**

J. Forster Abeel, President

W. K. Hepburn, Jr., Farm and Herd Manager

TENNESSEE STATE SALE

FRIDAY, APRIL 18, 1952, 1:00 P. M. — HERMITAGE VIEW FARM, HERMITAGE, TENNESSEE

14 miles East of Nashville just off Route 70N on Saundersville Road
and 2 miles Northeast of Hermitage (Home of Andrew Jackson).

44 HEAD — 6 BULLS - 17 COWS - 12 BRED HEIFERS - 9 OPEN HEIFERS

IN SALE

STERLINGOLD PATIENCE
11736—561—Jr2—365
Dropped December 1, 1944
Fresh in January
Sire: **Sterlingold Premier**
Dam: **Foremost Thelmina**
9905—521—Jr2—D.H.I.A.
Sire: FOREMOST ACME
Dam: FOREMOST PHOEBE (VG '47)
10334—612—GG
10209—510—8yrs—305C—3x
9871—501—9yrs—305C—3x
Consigned by HENSLEE FARMS, Kingston Springs, Tenn.

IN SALE

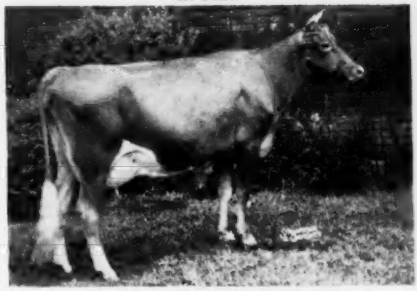

BRAYS ISLAND BON-TON'S B-CUP
9467—545—Sr2—365C, 9552—522—Jr4—365C
Dropped December 3, 1945
Due May 19 to Riegeldale Ben's Pedro.
Sire: **Cesor Bon-Ton's Premium**
Dam: **Riegeldale Charlotte's B-Cup**
11998—596—Sr3—365, 9176—422—7yrs—305C—2x, 12698—588—8yrs—305C—2x, 14700—728—9yrs—365. 1st Produce of Dam, W. Va., Mich., Ohio, Tenn., I.D.E., Ky.; 2nd, N.G.S., S. C., 1950; 3rd Produce, Tenn., 2nd Produce, S. C., 1951.
Sire: RIEGELDALE CHARLOTTE'S MAJOR
Dam: RIEGELDALE KING'S QUEEN BIRDIE, 9874—511—A.
Consigned by RIEGELDALE FARMS, Trion, Ga.

PRIMROSE FARM COMPLETE DISPERSAL

FLOYD W. PRIMROSE, Owner — **MADISON, TENNESSEE**

10:00 A. M. CENTRAL STANDARD TIME, SATURDAY, APRIL 19, 1952

The day following the Tennessee State Sale

Primrose Farm is 10 miles north of Nashville between Highway 31E and Highway 31W on Campbells Road.

87 HEAD — 3 BULLS - 50 COWS - 13 BRED HEIFERS - 21 OPEN HEIFERS

IN SALE

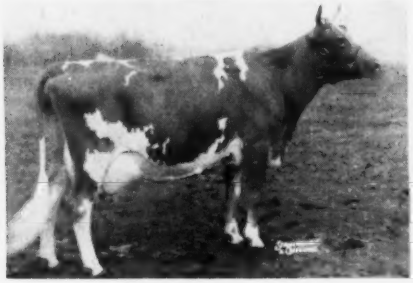

GAYOSO CHINK'S GOLDIE (E '50)
8398—415—Sr4—305 (610)
Dropped October 30, 1945
Bred December 26, 1951 to Riegeldale Emory's Traveler.
Sire: **Chinquapin Philosopher**
Dam: **Guernsdober's Gabriel Gold** (VG '48)
13725—667—B, 16930—743—7yrs—365
Sire: LANGWATER GABRIEL
Dam: BROOKLANDWOOD BETTY QUEEN

IN SALE

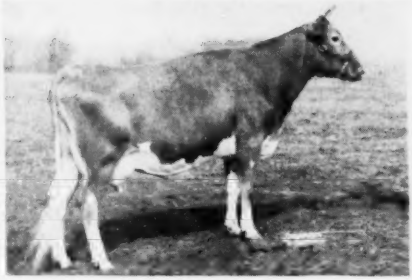

HEARTHSTONE EFFIE'S GIRL
8041—413—Jr2—305C (606)
Dropped December 12, 1945
Bred January 7 to Riegeldale Emory's Traveler.
Sire: **Quail Roost King Gallant**
Dam: **Riegeldale King's Effie**
Sire: RIEGELDALE CORONATION KING
Dam: RIEGELDALE DUGALD'S EFFIE
9301—485—GG, 11564—624—A
"Effie's Girl" is selling with three daughters and one granddaughter.

COMING SALES

ST. ALBANS FARMS DISPERSAL, St. Albans, Mo., Monday and Tuesday, April 7 and 8 (managed with Missouri G. B. A.).

LOUIS MERRYMAN'S 81st SALE, Timonium, Md., Friday, April 25. (see page 998)

13th QUAIL ROOST MAXIM SALE, Rougemont, N. C., Monday, May 5 (see page 1003).

THE THORNCROFT DISPERSAL, H. A. Thorndike, Owner, Atlantic Rural Exposition Grounds, Richmond, Va., Thursday, May 1 (see pages 1016, 1017).

WITCHWOOD DISPERSAL, North Wales, Pa., Wednesday, May 7 (managed with Pate Sales Co., Trenton, N. J.). (see page 1071)

4th McDONALD SALE, Cortland, N. Y., Saturday, May 10 (managed with Pate Sales Co., Trenton, N. J., see page 1009).

27th GUERNSEY SALE, Forsgate Farms, Inc., Jamesburg, N. J., Thursday, May 15 (see page 1008).

PEBBLEBROOK DISPERSAL, Chesterland, Ohio, Monday, June 16 (managed with Pate Sales Co., Trenton, N. J.).

LAUXMONT INVITATIONAL SALE, Wrightsville, Pa., Saturday, August 16.

For Catalogs Write: **THE LOUIS McL. MERRYMAN & SONS, INC. — SPARKS, MARYLAND**